

CATNUM

Sample category
16. AMI - Outpatient visit
36. SCI Dx
48. Female, age 20-69
50. Random Sample
51. Random Sample MH
54. Frail/Elderly
60. DM Outpatient
61. Inpatient SC
68. Contract CBOC

OTHCARE (Validation)

Is there evidence in the medical record that within the past two years, the patient refused VHA Primary Care and is receiving ONLY his/her primary care in a non-VHA setting?
1 = Yes
2 = No

AGE (calculated field)
(NEXUSDT - BIRTHDT)

REVSTAT

REVIEW STATUS (not abstracted)
0. Abstraction has not begun
1. Abstraction in progress
2. Abstraction completed w/o errors
3. TVG failure (exclusion)
4. Record contains missing required answers (error record)
5. Administrative exclusion from all measures

DOCHOSPCE (PI)

Is one of the following documented in the medical record:
- the patient is enrolled in a VHA or community-based Hospice program
- the patient has a diagnosis of cancer of the liver, pancreas, or esophagus
- on the problem list it is documented the patient's life expectancy is less than 6 months?
1. Yes
2. No

DMFLAG (rcvd on Pull List)

Pt flagged w diagnosis of Diabetes Mellitus?
0. No
1. Yes

WICHNXUS (Validation Module)

For the most recent NEXUS clinic visit when the patient was seen by a physician, APN, PA, or psychologist, enter the name of the NEXUS clinic.

FEFLAG (rcvd on pull list)
FE case flagged for CGPI review / scoring?
0. No
1. Yes

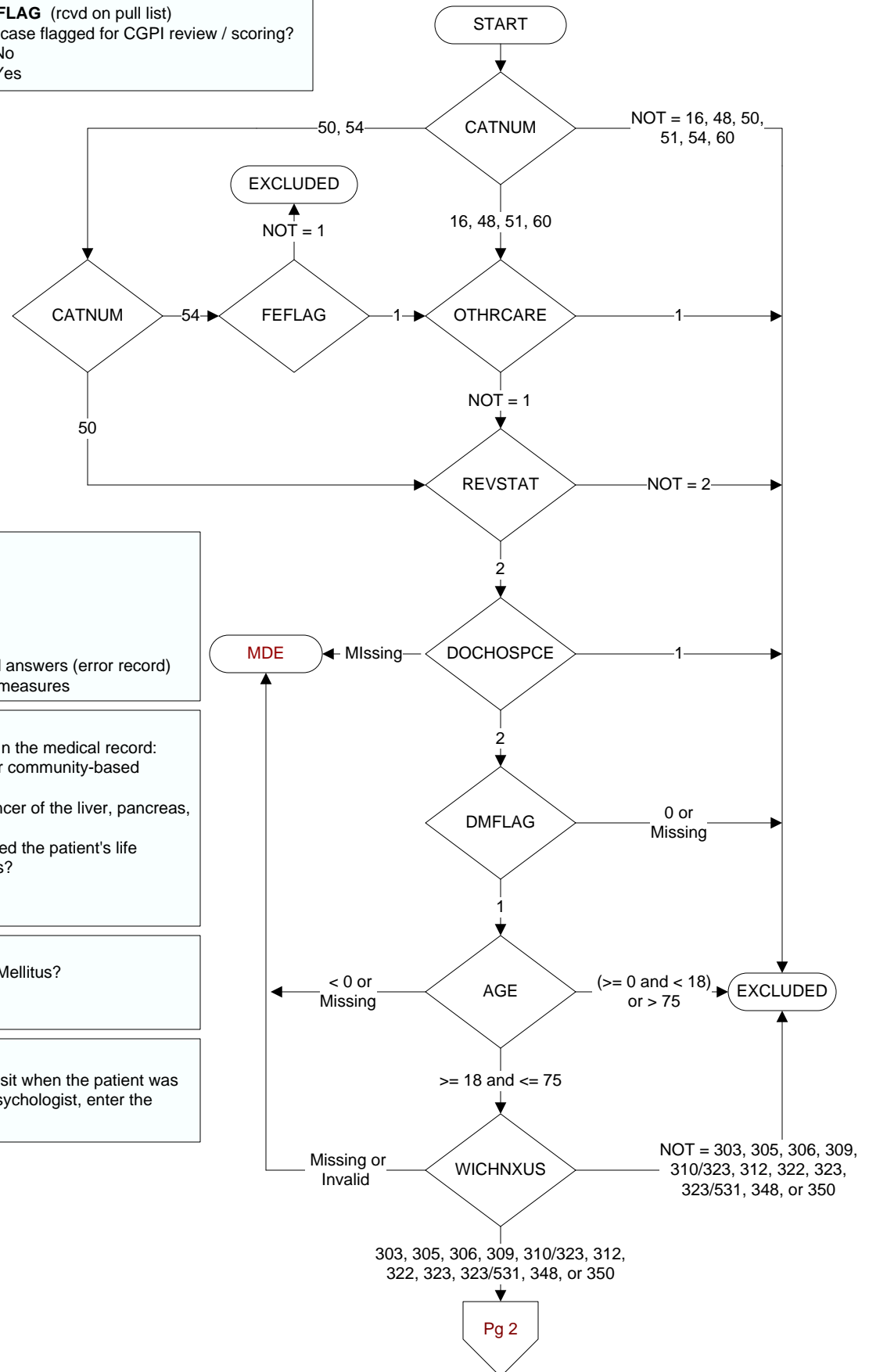

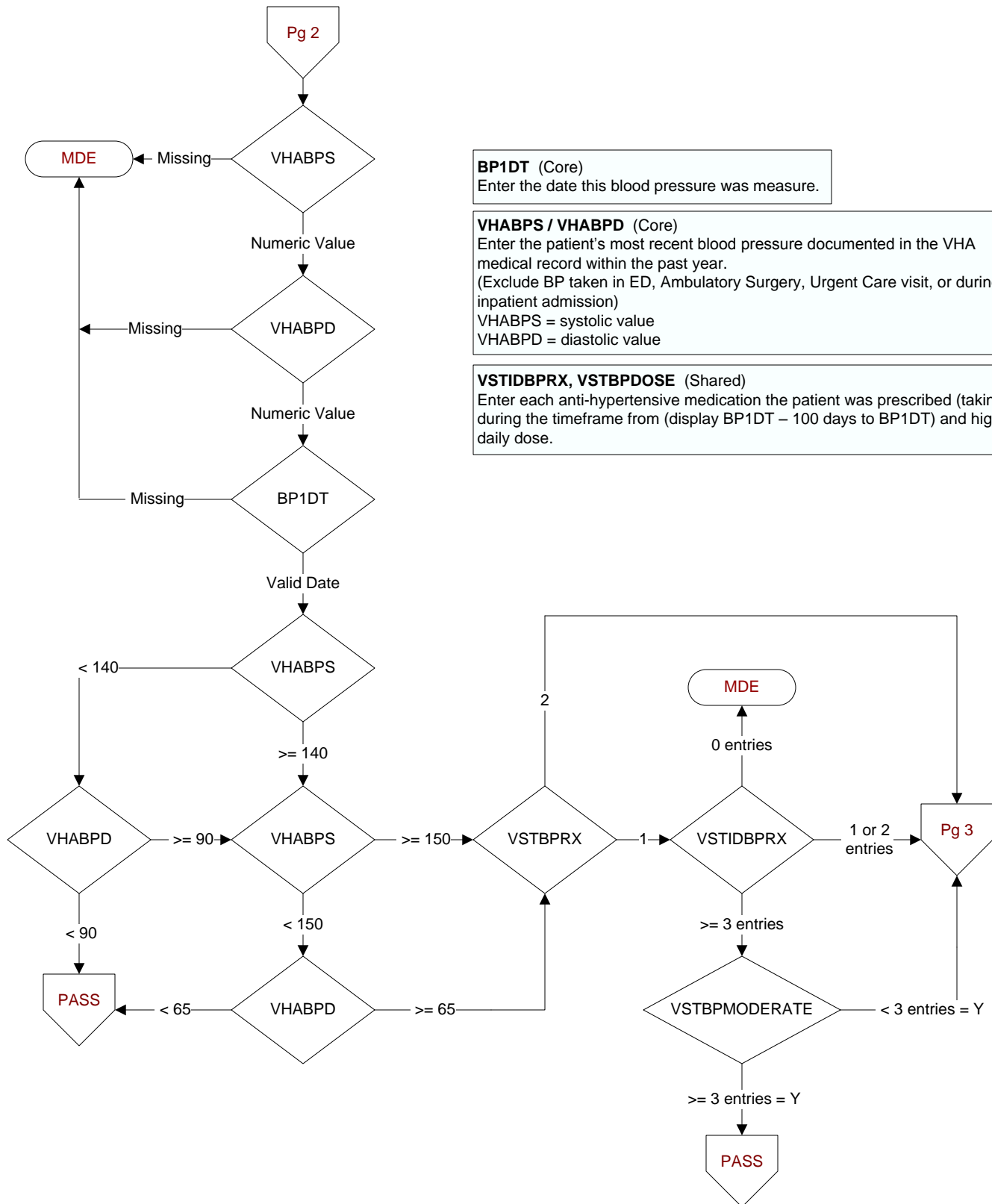

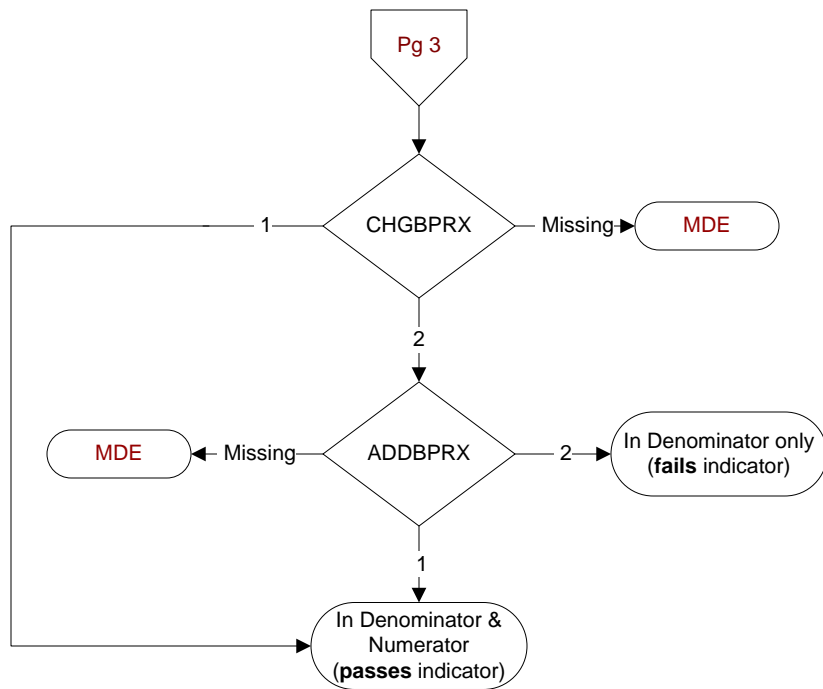

CHGBPRX (Shared)

During the timeframe from (display BP1DT + 1 day to BP1DT + 90 days and <= REVDTE), was a change made to the daily dose of an anti-hypertensive medication(s)?

1. Yes
2. No

ADDBPRX (Shared)

During the timeframe from (display BP1DT + 1 day to BP1DT + 90 days and <= REVDTE) , was a new anti-hypertensive medication added?

1. Yes
2. No