

**CATNUM**

Sample category

|                            |                   |
|----------------------------|-------------------|
| 16. AMI - Outpatient visit | 54. Frail/Elderly |
| 36. SCI Dx                 | 60. DM Outpatient |
| 48. Female, age 20-69      | 61. Inpatient SCI |
| 50. Random Sample          | 68. Contract CBOC |
| 51. Random Sample MH       |                   |

**SEENYR** (Validation)

Was the **veteran** seen within the last twelve months by a physician, NP, PA, Psychologist, or Clinical Nurse Specialist in one of the "Nexus clinics"?

**Within the last 12 months = twelve months from the first day of the study interval to the end of the study interval**

1. yes  
2. no

**SPECVST** (Validation)

Was the one visit limited to unscheduled urgent care, a specialist appointment, or posthospitalization followup at a tertiary center (that was not to an SCI Center or SCI support clinic for catnums 36 and 61)?

1. yes  
2. no

**OTHRCARE** (Validation)

Is there evidence in the medical record that within the past two years, the patient refused VHA Primary Care and is receiving **ONLY** his/her primary care in a non-VHA setting?

1. yes  
2. no

**REVSTAT**

REVIEW STATUS (not abstracted)

0. Abstraction has not begun  
1. Abstraction in progress  
2. Abstraction completed w/o errors  
3. TVG failure (exclusion)  
4. Record contains missing required answers (error record)  
5. Administrative exclusion from all measures

**DOCHOSPCE** (PI module)

Is one of the following documented in the medical record:

- the patient is enrolled in a VHA or community-based Hospice program
- the patient has a diagnosis of cancer of the liver, pancreas, or esophagus
- on the problem list it is documented the patient's life expectancy is less than 6 months?

**NOTOBUSE** (PI)

Is there evidence in the record the patient is a lifetime non-user of tobacco, or has not used tobacco within the past 7 years?

1 = Yes  
2 = No

**TOBSCRDT** (PI)

Enter the most recent date within the past year that the patient was screened for tobacco use.

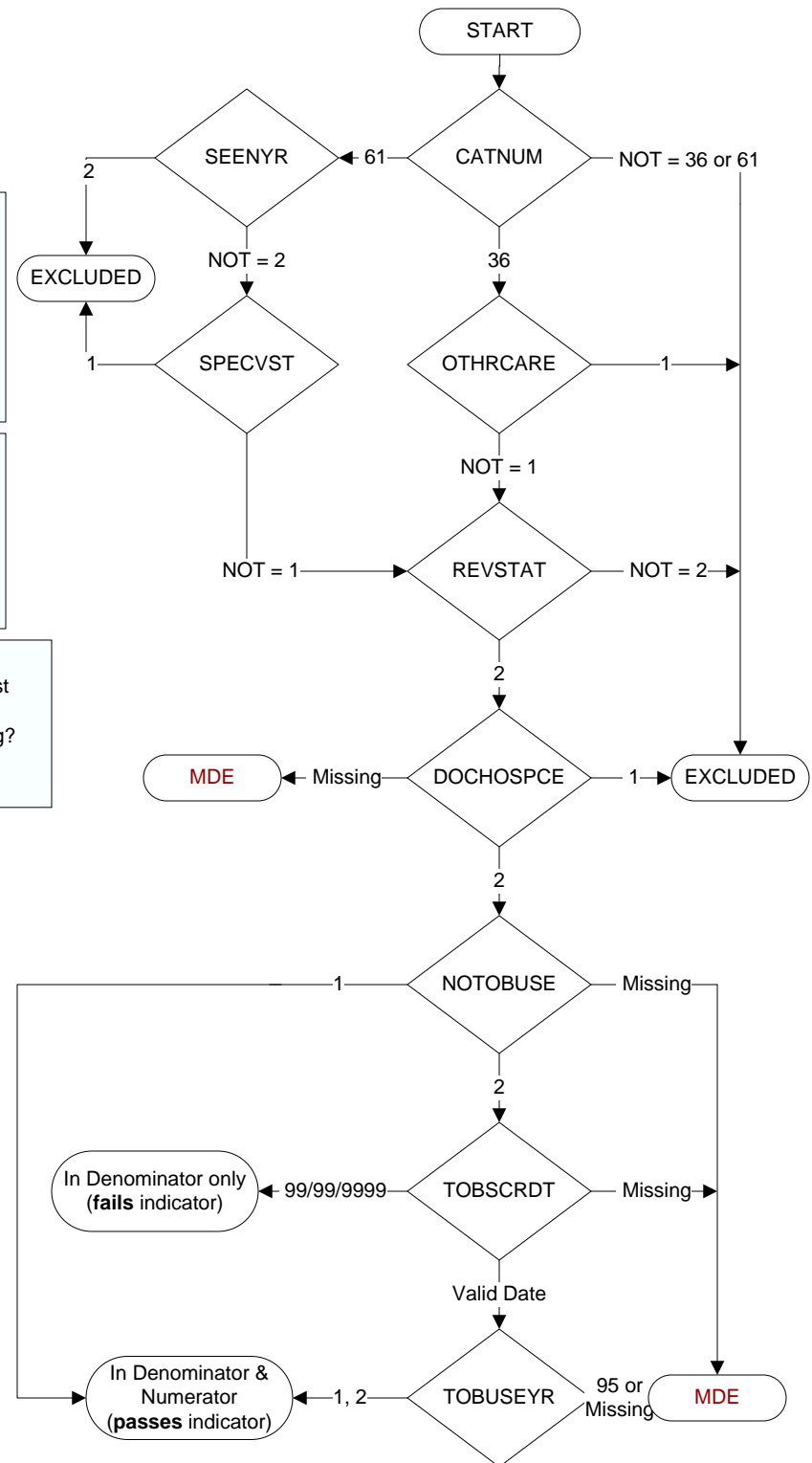

**MDE = Missing or  
Invalid Data Exclusion  
(data error)**

**TOBUSEYR** (PI)

Did the patient use tobacco any time during the year prior to the most recent Nexus clinic visit?

1. Yes  
2. No  
95. No applicable