

REVSTAT

REVIEW STATUS (not abstracted)

0. Abstraction has not begun
1. Abstraction in progress
2. Abstraction completed w/o errors
3. TVG failure (exclusion)
4. Record contains missing required answers (error record)
5. Administrative exclusion from all measures

CATNUM (rcvd on pull list)

Sample category

- | | |
|----------------------------|-------------------|
| 16. AMI - Outpatient visit | 54. Frail/Elderly |
| 36. SCI Dx | 60. DM Outpatient |
| 48. Female, age 20-69 | 61. Inpatient SC |
| 50. Random Sample | 68. Contract CBOC |
| 51. Random Sample MH | |

WICHNXUS (CGPI Validation)

For the most recent NEXUS clinic visit when the patient was seen by a physician, APN, PA, or psychologist, enter the name of the NEXUS clinic.

FEFLAG (rcvd on pull list)

FE case flagged for CGPI review / scoring?

0. No
1. Yes

OTHCARE (CGPI Validation)

Is there evidence in the medical record that within the past two years, the patient refused VHA Primary Care and is receiving ONLY his/her primary care in a non-VHA setting?

1. yes
2. no

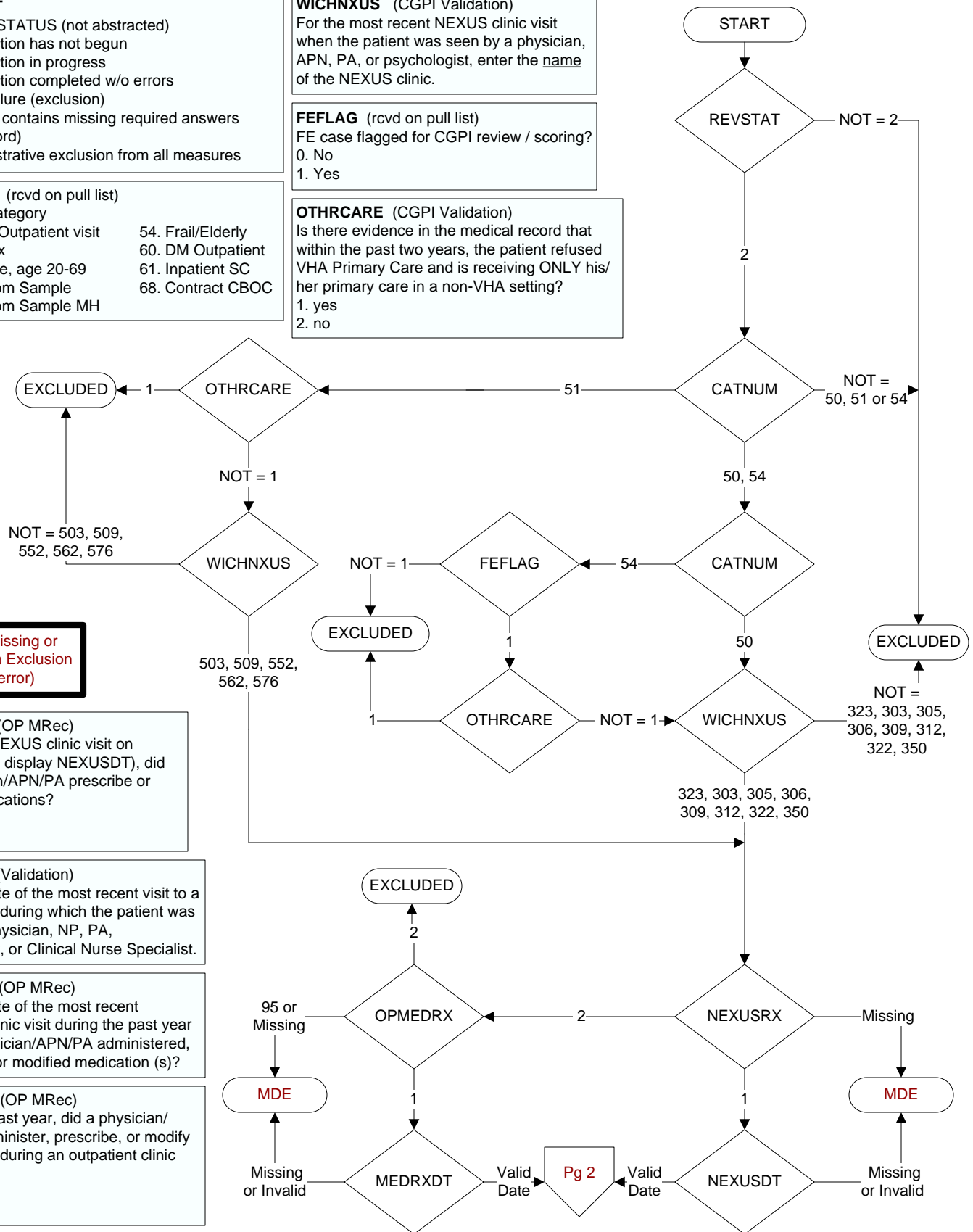

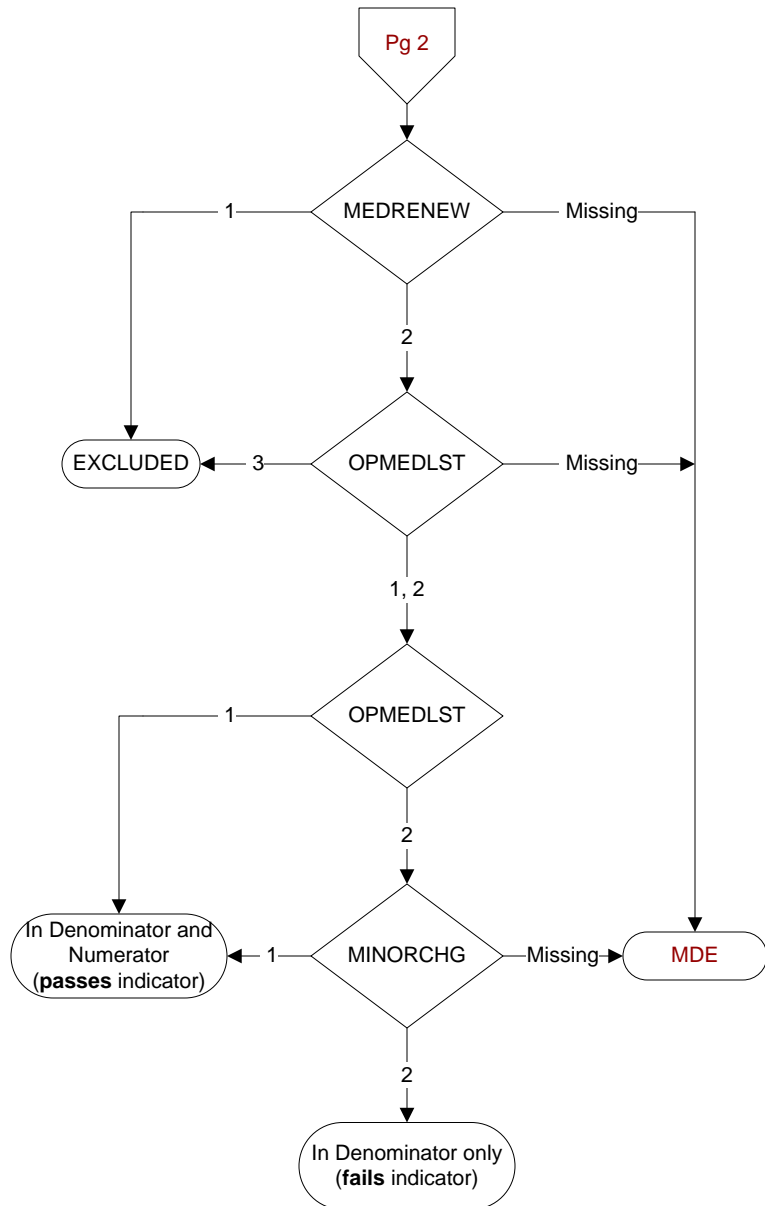
**MEDRENEW** (OP MedRec)

During the outpatient clinic visit on (computer to display nexusdt if nexusrx = 1 or medrxdt if opmedrx = 1), was renewal of the patient's current medication(s) by the physician/APN/PA the only medication action documented?

1. Yes
2. No

OPMEDLST (OP MedRec)

At the time of discharge from the outpatient clinic visit on (computer to display nexusdt if nexusrx = 1 or medrxdt if opmedrx = 1), is there documentation that a written list of the reconciled discharge medications was provided to the patient/caregiver?

1. Yes
2. No
3. Documented medications were not prescribed or changed during the most recent outpatient clinic visit

MINORCHG (OP MedRec)

At the time of discharge from the outpatient clinic visit on (computer to display nexusdt if nexusrx = 1 or medrxdt if opmedrx = 1), is there documentation the physician/APN/PA, pharmacist, or nurse provided written information to the patient on minor medication changes?

1. Yes
2. No