

CATNUM

Sample category

- | | |
|----------------------------|-------------------|
| 16. AMI - Outpatient visit | 54. Frail/Elderly |
| 36. SCI Dx | 60. DM Outpatient |
| 48. Female, age 20-69 | 61. Inpatient SCI |
| 50. Random Sample | 68. Contract CBOC |
| 51. Random Sample MH | |

REVSTAT

REVIEW STATUS (not abstracted)

- 0. Abstraction has not begun
- 1. Abstraction in progress
- 2. Abstraction completed w/o errors**
- 3. TVG failure (exclusion)
- 4. Record contains missing required answers (error record)
- 5. Administrative exclusion from all measures

GFECALBLD (PI module)

Does the medical record contain the results of a three-card guaiac fecal occult blood testing done within the past year?

- 3. Three-card guaiac FOBT done by VHA
- 4. Three-card guaiac FOBT by private sector provider
- 99. No result of three-card guaiac FOBT done within past year

OCCBLDDT (PI Module)

Enter the date of the laboratory report for most recent three-card serial screening for colorectal cancer by gFOBT.

IFOBTST (PI Module)

Does the medical record contain the results of immunochemical fecal occult blood testing (iFOBT or FIT) done within the past year?

- 3. iFOBT/FIT performed by VHA
- 4. iFOBT/FIT performed by private sector provider
- 99. No result of iFOBT/FIT done within past year

IFOBTDT (PI Module)

Enter the date of the laboratory report for most recent screening for colorectal cancer by immunochemical fecal occult blood testing (iFOBT/ FIT).

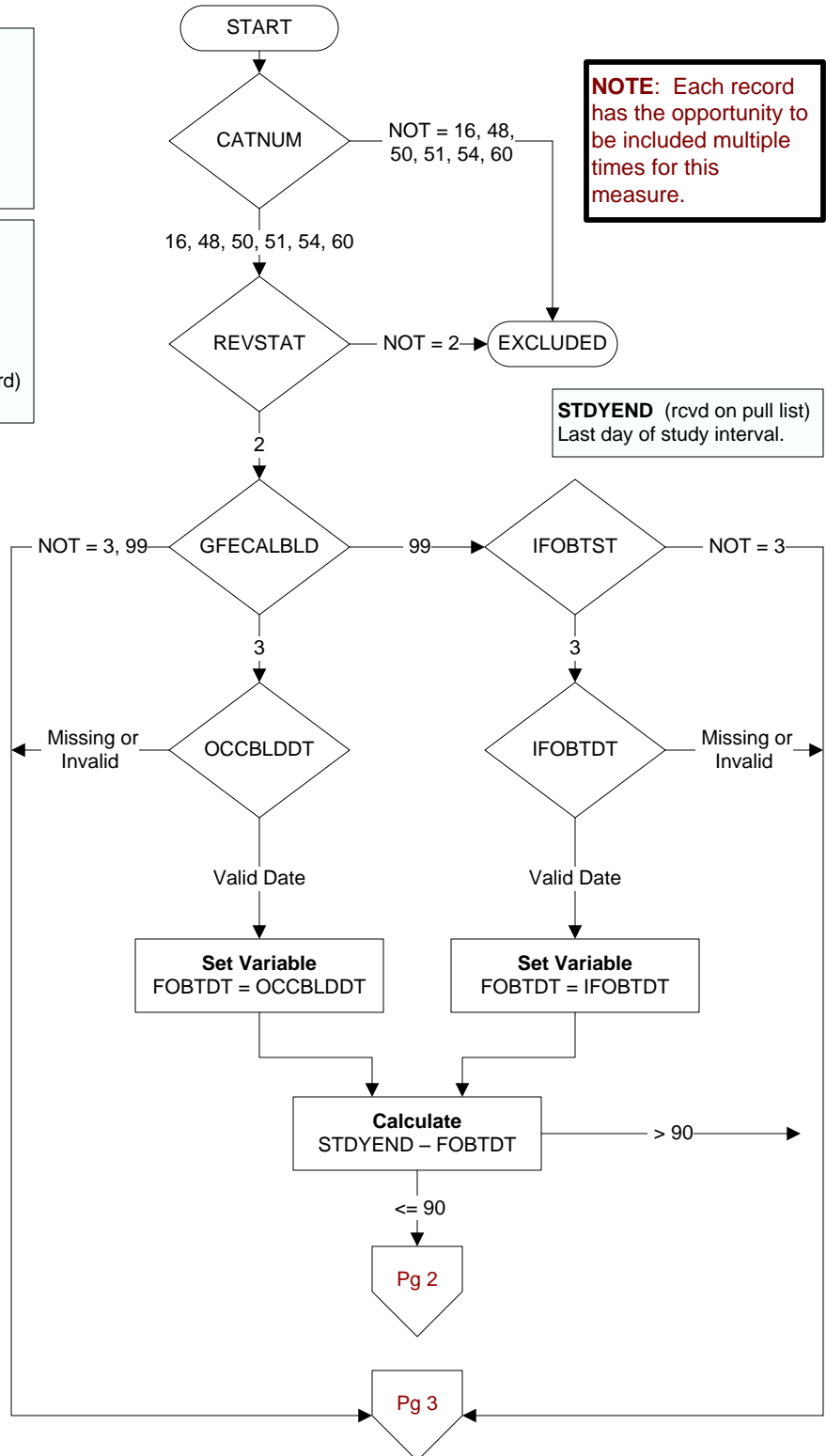

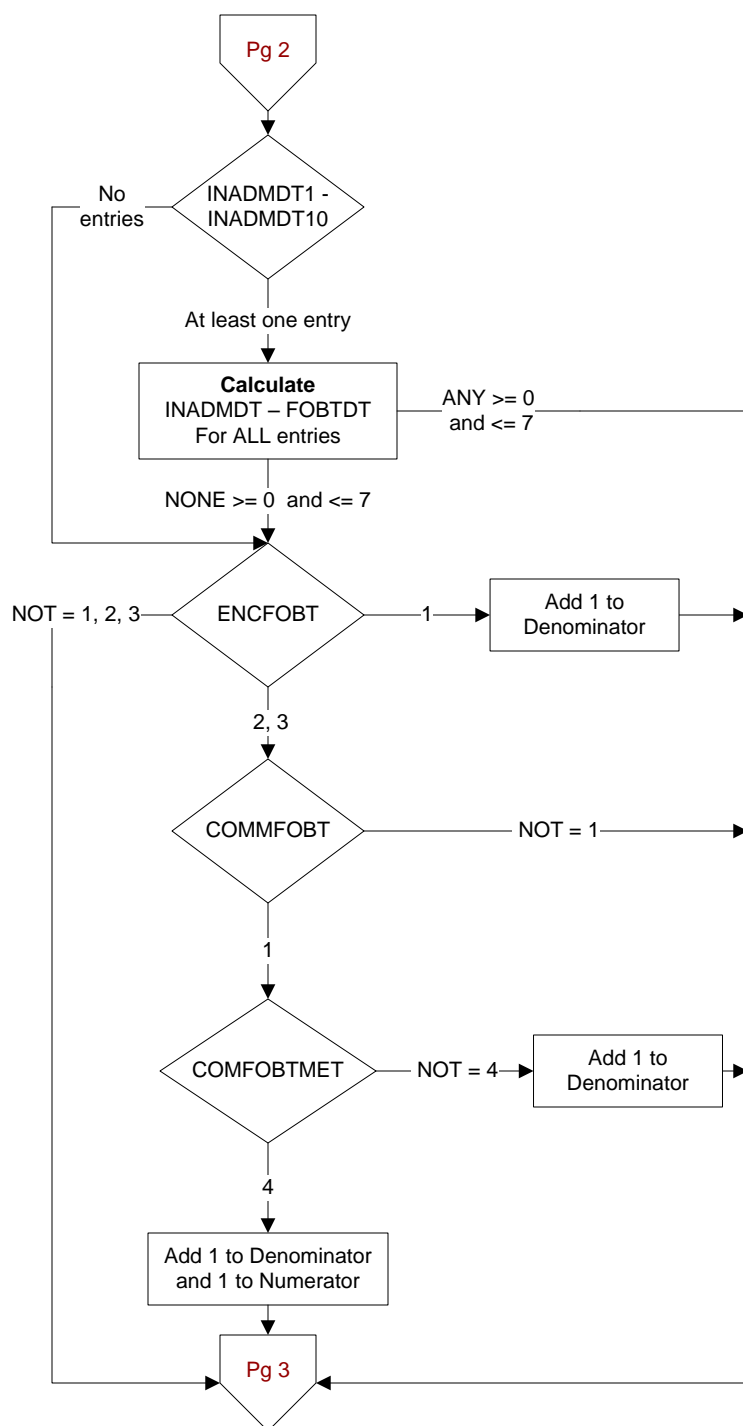
**INADMDT** (CTR Module)

Enter the admission date(s).

Hard edit: If more than one date entered, inadmdt2 must be > inadmdt3

ENCFOBT (PI Module)

During the timeframe from [(if gfecalbld = 3, occblddt to occblddt + 14 days and <= pulldt) OR (if ifobtst = 3, ifobtdt to ifobtdt + 14 days and <= pulldt)], did the patient have a face-to-face encounter with the provider who ordered the fecal occult blood test (FOBT)?

1. Yes
2. No
3. No, 14 day timeframe has not elapsed
4. No, FOBT was ordered by non-VHA provider, during ED/urgent care encounter, or during inpatient hospitalization

COMMFOBT (PI Module)

During the timeframe from [(if gfecalbld = 3, occblddt to occblddt + 30 days and <= pulldt) OR (if ifobtst = 3, ifobtdt + 30 days and <= pulldt)], was the fecal occult blood test result communicated to the patient by licensed health care staff?

1. Yes
2. No
3. No, 30 day timeframe has not elapsed

COMFOBTMET (PI Module)

What method was used to notify the patient of the fecal occult blood test result?

1. Telephone
2. Mailed letter
3. Secure Message
4. Clinic Based Video Telehealth
5. Face-to-face encounter

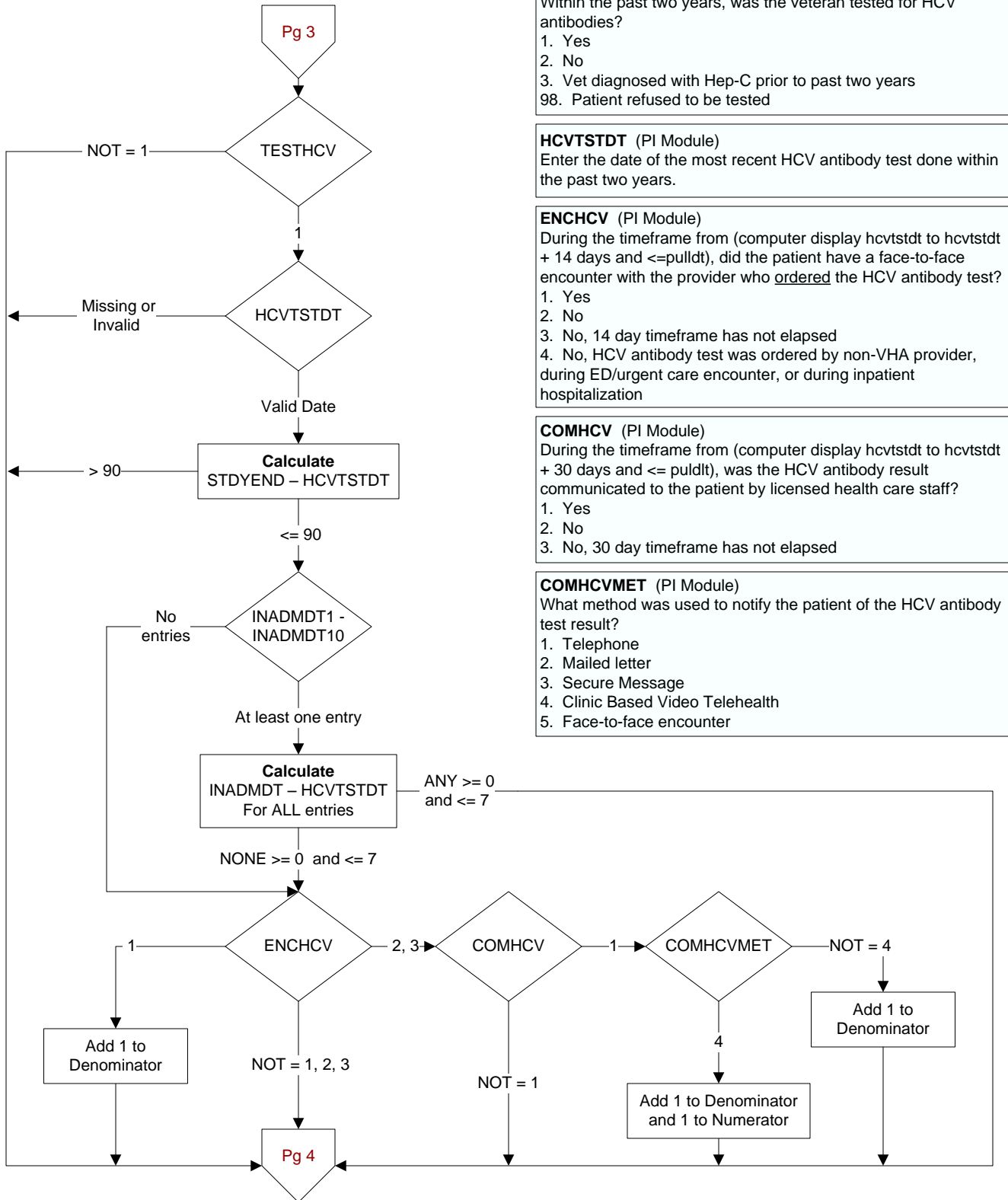

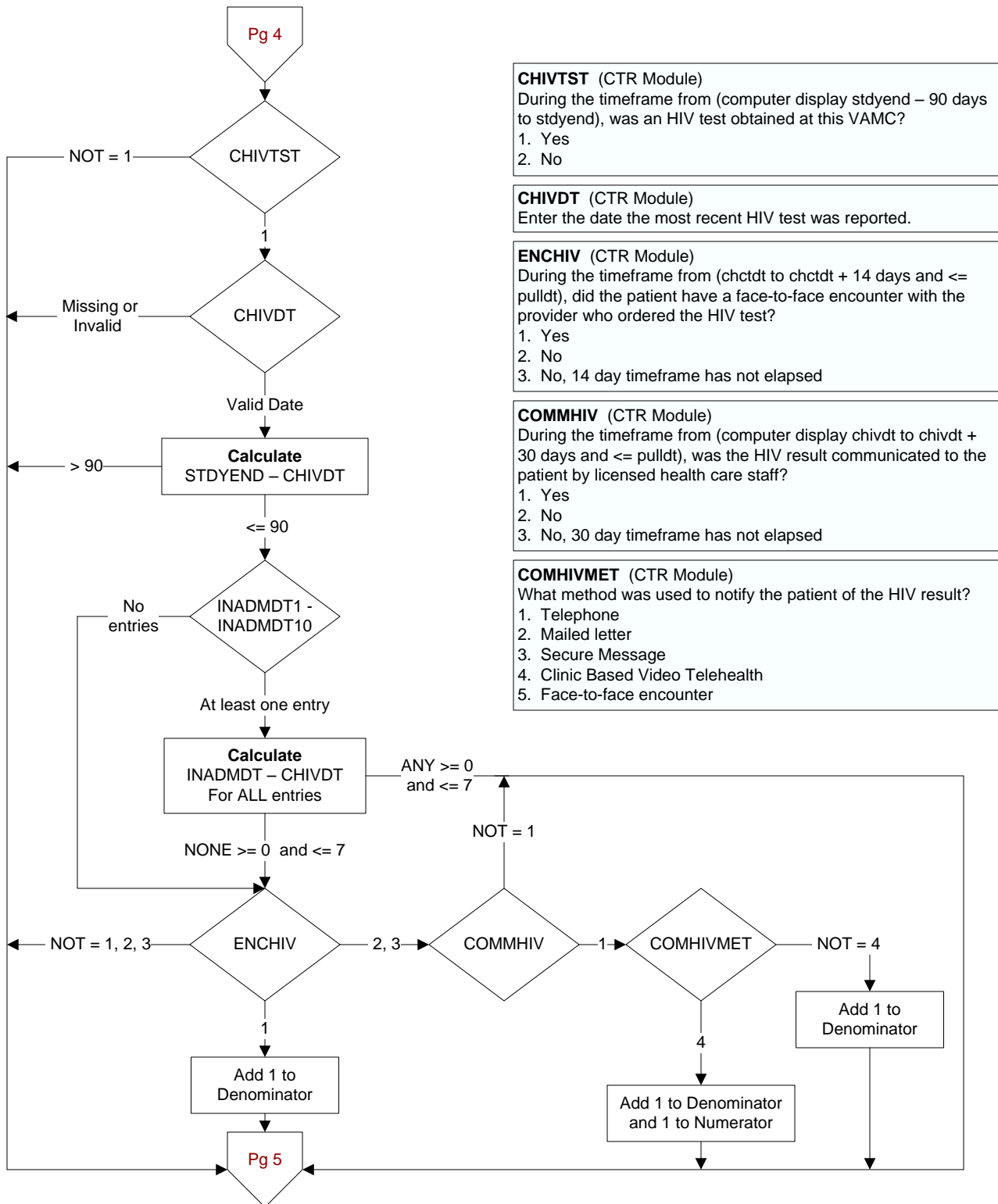

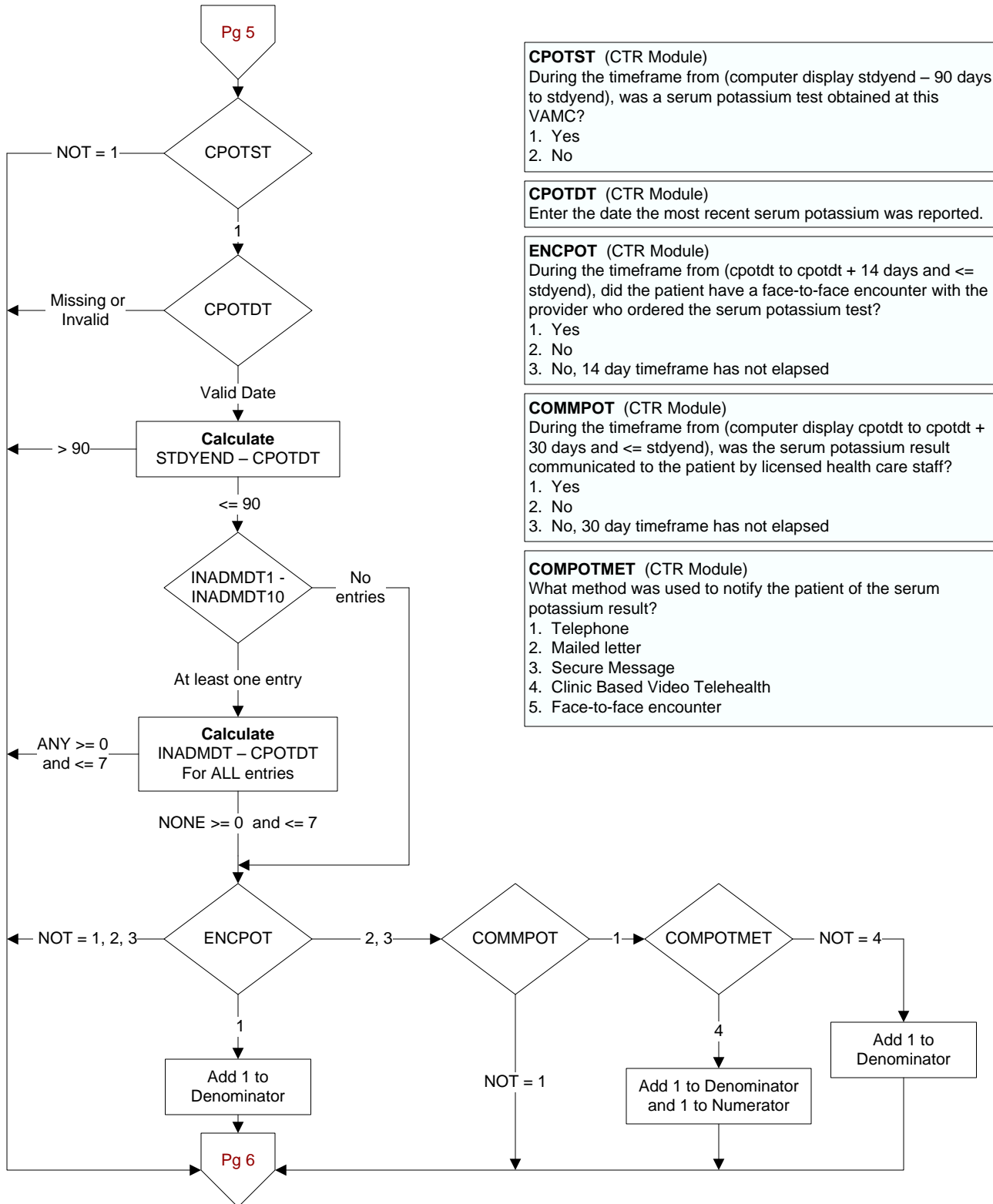

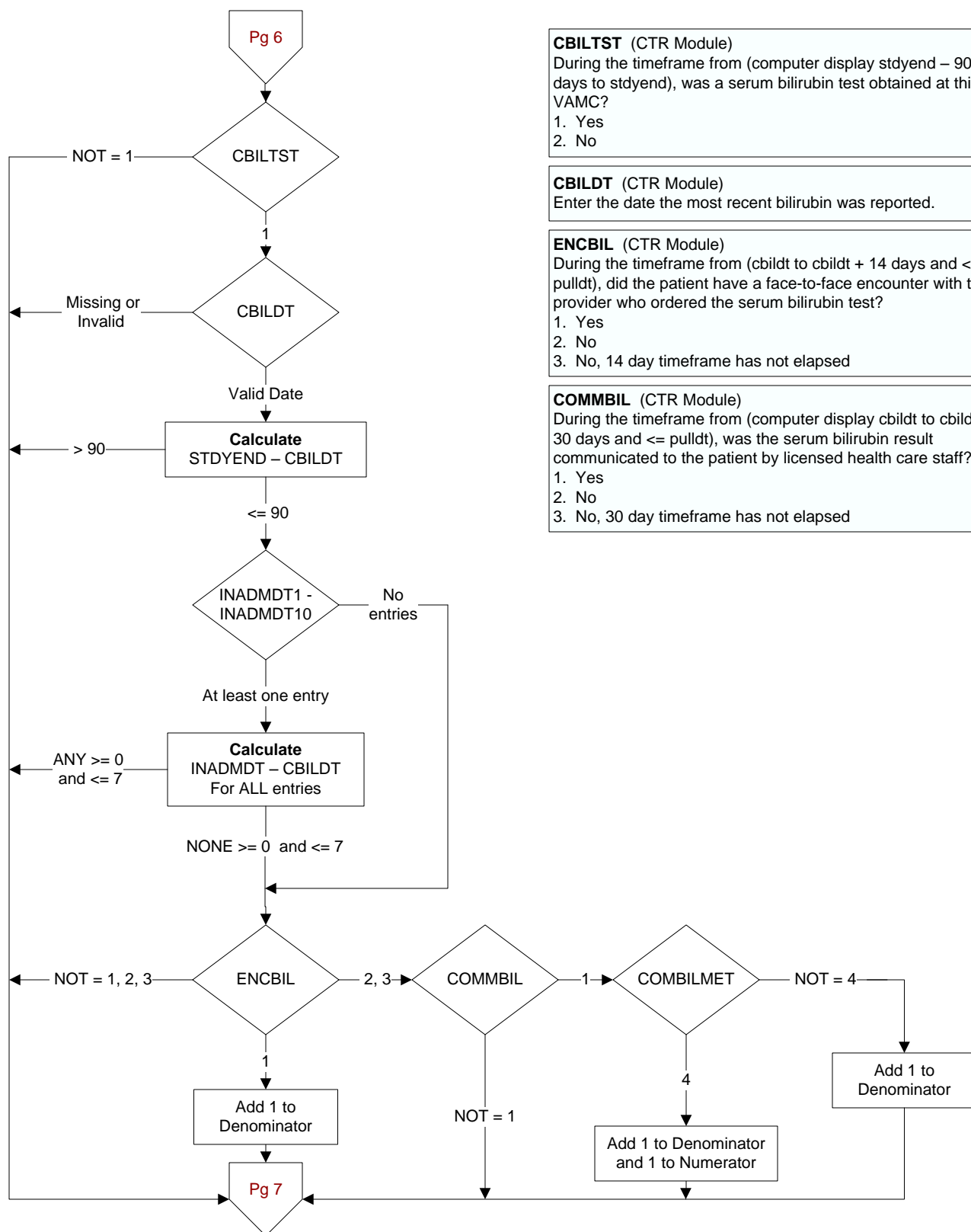

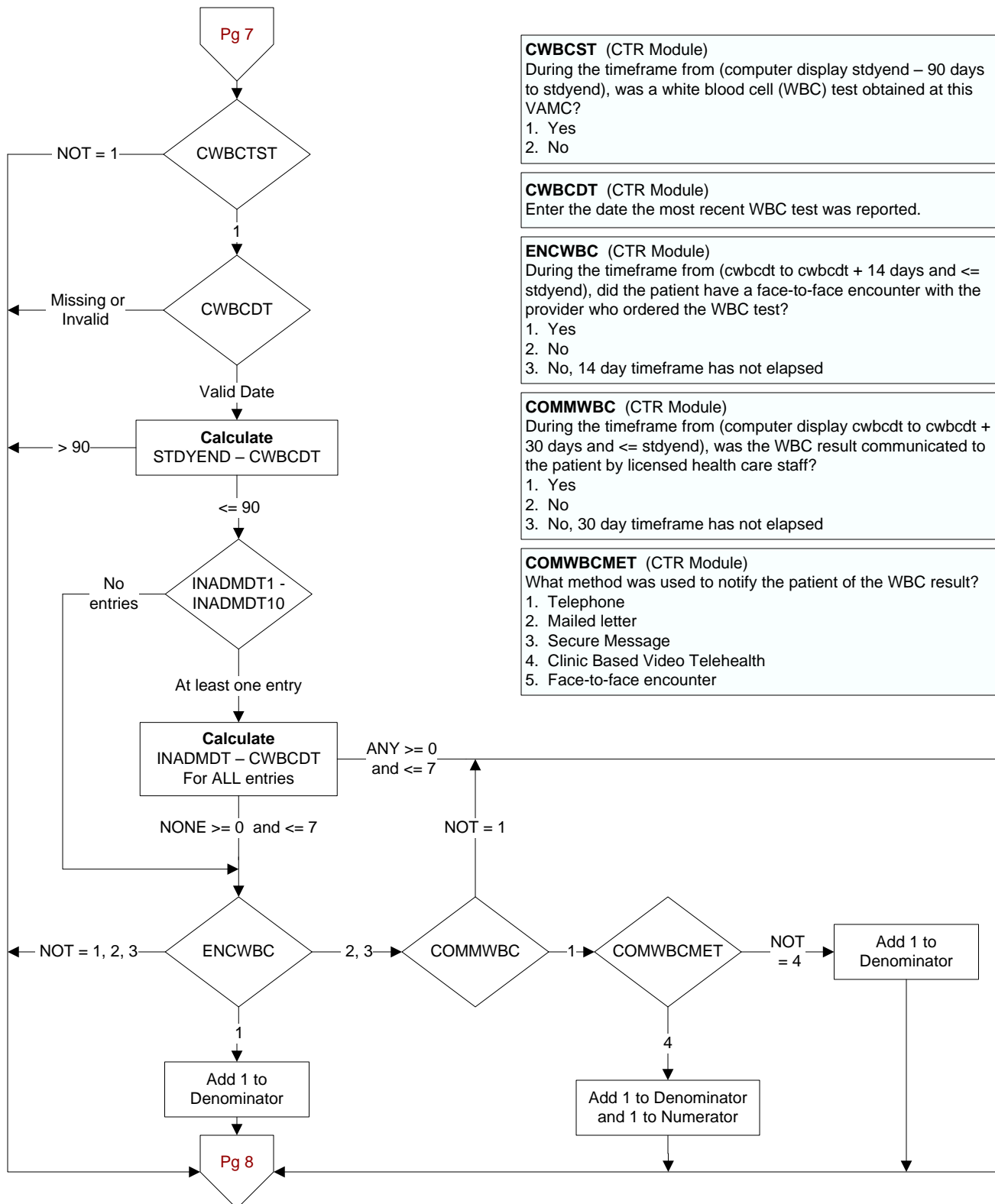

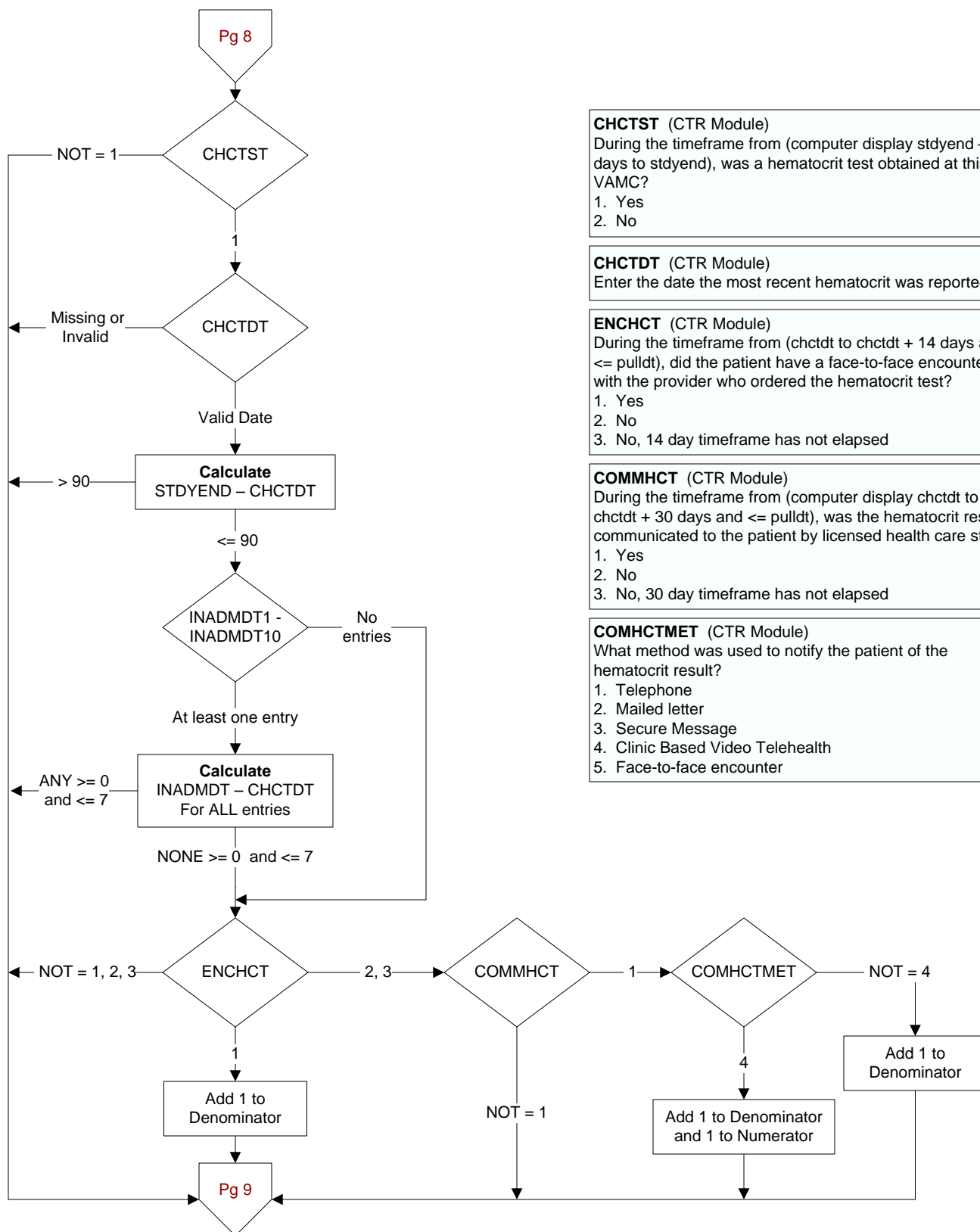

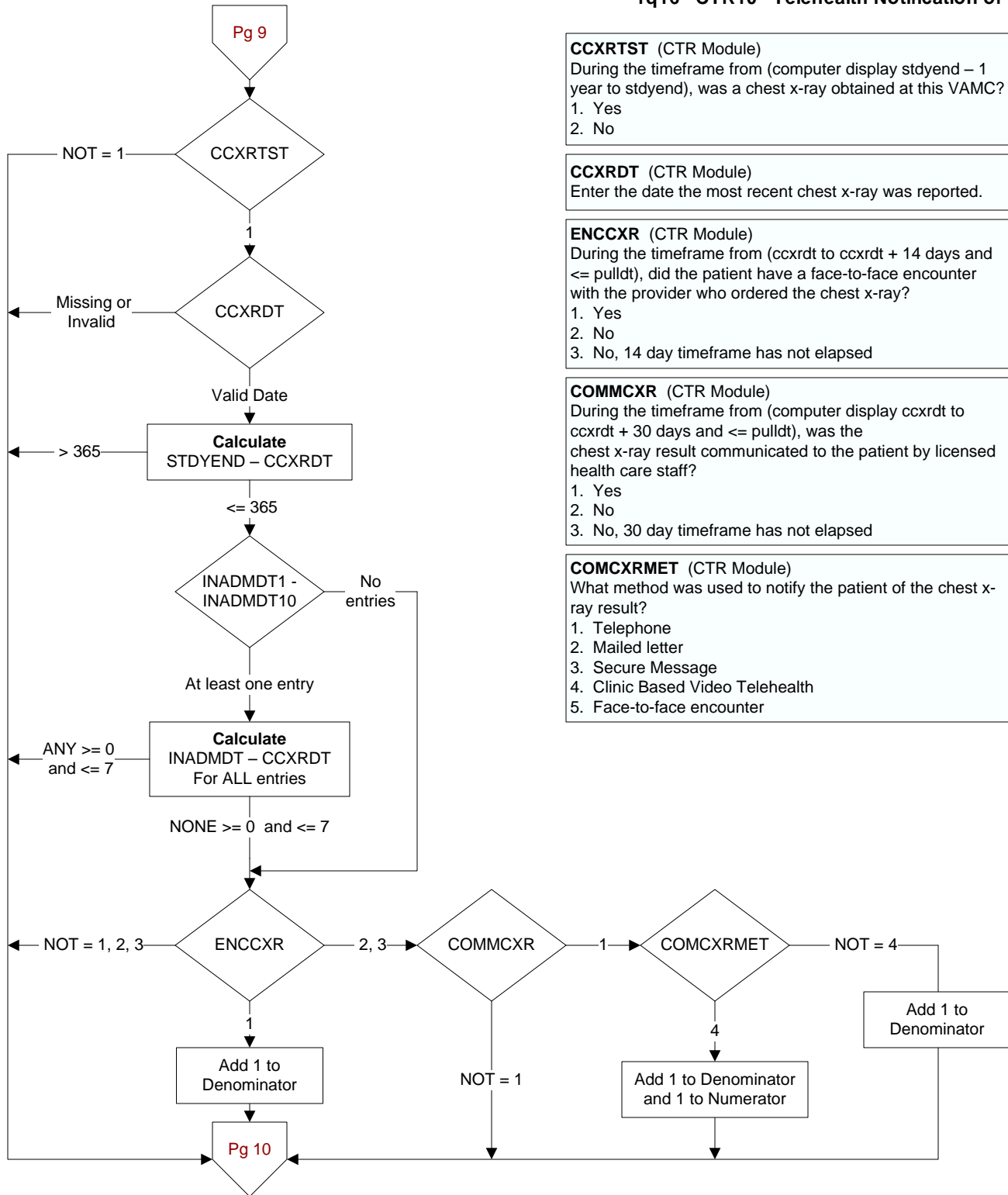

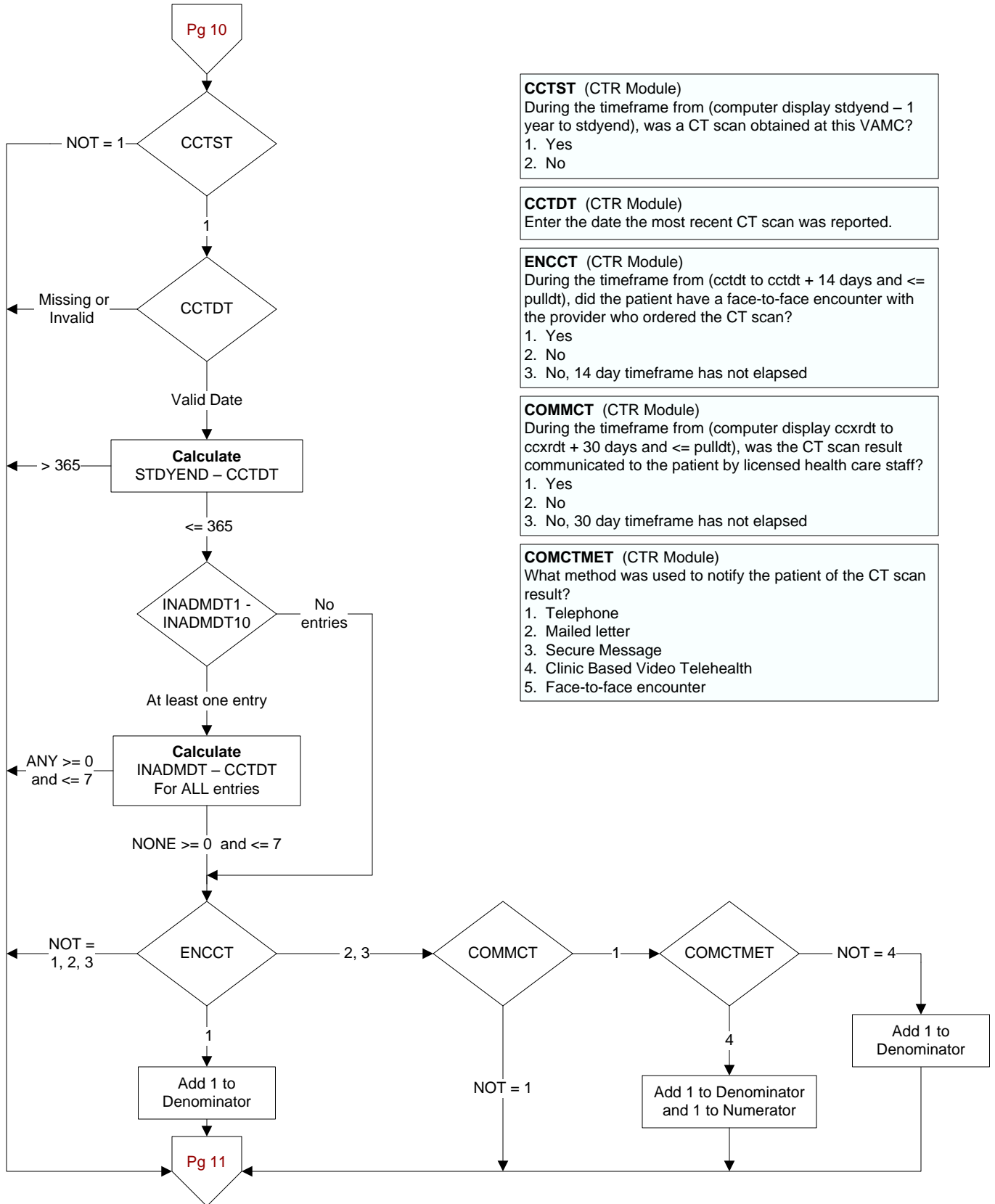

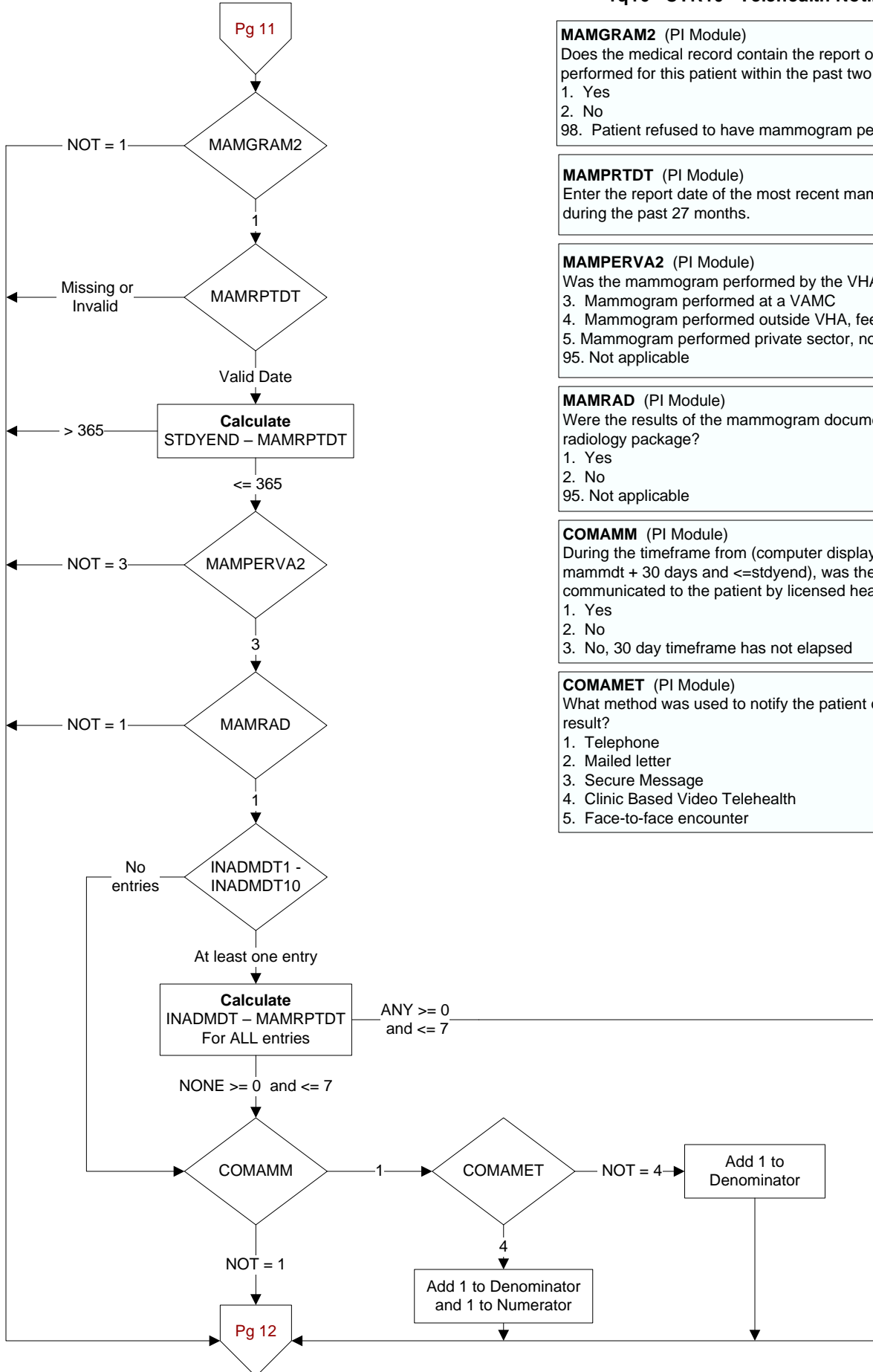

MAMGRAM2 (PI Module)

Does the medical record contain the report of a mammogram performed for this patient within the past two years?

1. Yes
2. No
98. Patient refused to have mammogram performed

MAMRPTDT (PI Module)

Enter the report date of the most recent mammogram performed during the past 27 months.

MAMPERVA2 (PI Module)

Was the mammogram performed by the VHA?

3. Mammogram performed at a VAMC
4. Mammogram performed outside VHA, fee basis
5. Mammogram performed private sector, not fee basis
95. Not applicable

MAMRAD (PI Module)

Were the results of the mammogram documented in the radiology package?

1. Yes
2. No
95. Not applicable

COMAMM (PI Module)

During the timeframe from (computer display mammdt to mammdt + 30 days and <=stdyend), was the mammogram result communicated to the patient by licensed health care staff?

1. Yes
2. No
3. No, 30 day timeframe has not elapsed

COMAMET (PI Module)

What method was used to notify the patient of the mammogram result?

1. Telephone
2. Mailed letter
3. Secure Message
4. Clinic Based Video Telehealth
5. Face-to-face encounter

