

**CATNUM**  
Sample category  
16. AMI - Outpatient visit  
36. SCI Dx  
48. Female, age 20-69  
50. Random Sample  
51. Random Sample MH  
54. Frail/Elderly  
60. DM Outpatient  
61. Inpatient SC  
68. Contract CBOC

**FEFLAG** (rcvd on pull list)  
FE case flagged for CGPI  
review / scoring?  
0. No  
1. Yes

**REVSTAT**  
REVIEW STATUS (not abstracted)  
0. Abstraction has not begun  
1. Abstraction in progress  
2. Abstraction completed w/o errors  
3. TVG failure (exclusion)  
4. Record contains missing required answers (error record)  
5. Administrative exclusion from all measures

**DOCHOSPCE** (PI module)  
Is one of the following documented in the medical record:  
- the patient is enrolled in a VHA or community-based Hospice program  
- the patient has a diagnosis of cancer of the liver, pancreas, or esophagus  
- on the problem list it is documented the patient's life expectancy is less than 6 months?

**AGE**  
Calculated field (NEXUSDT - BIRTHDT).

**NEXUSDT** (Validation)  
Enter the date of the most recent visit to a Nexus clinic during which the patient was seen by a physician, NP, PA, Psychologist, or Clinical Nurse Specialist.

**MDE = Missing or  
Invalid Data Exclusion  
(data error)**

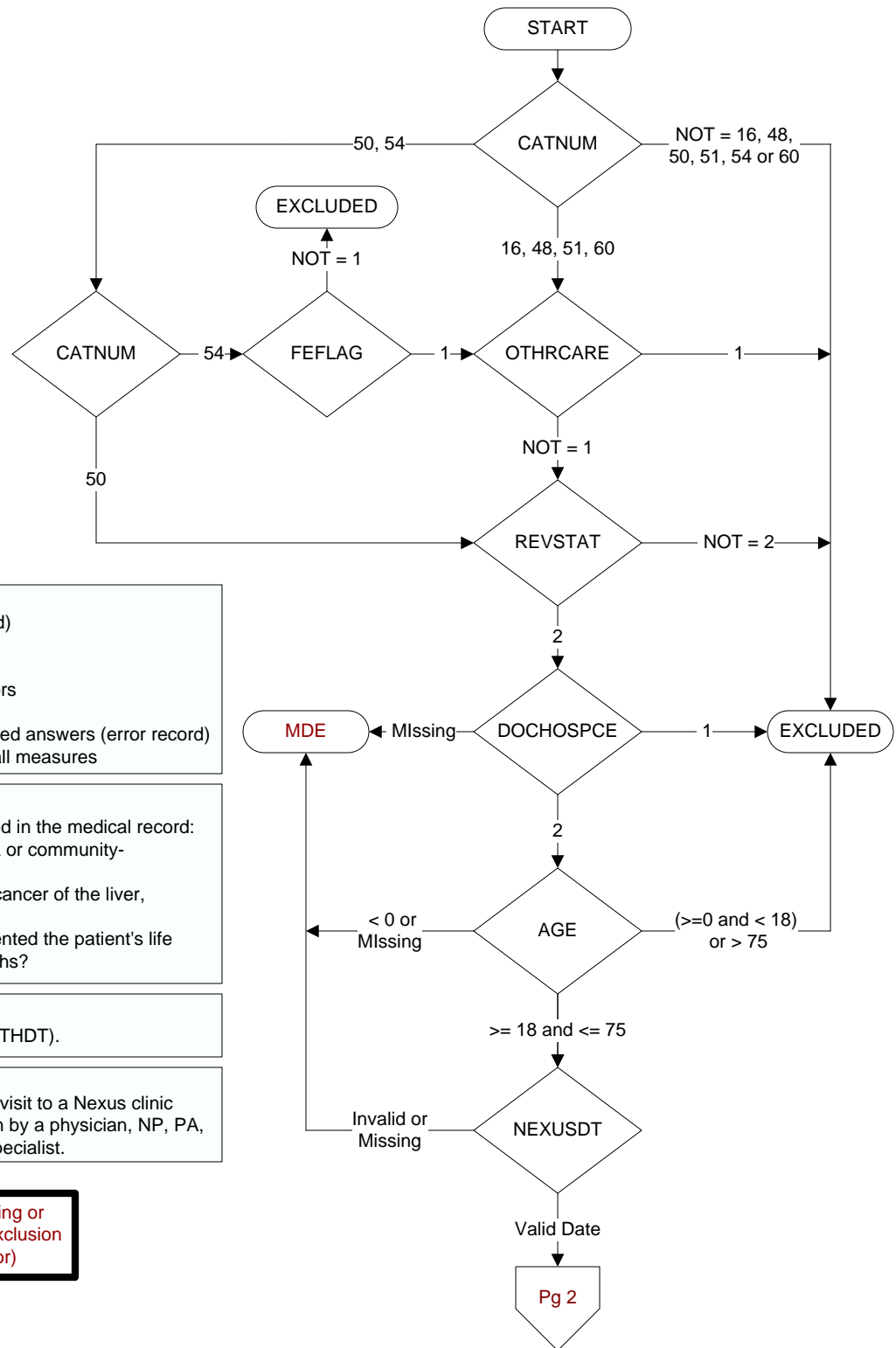

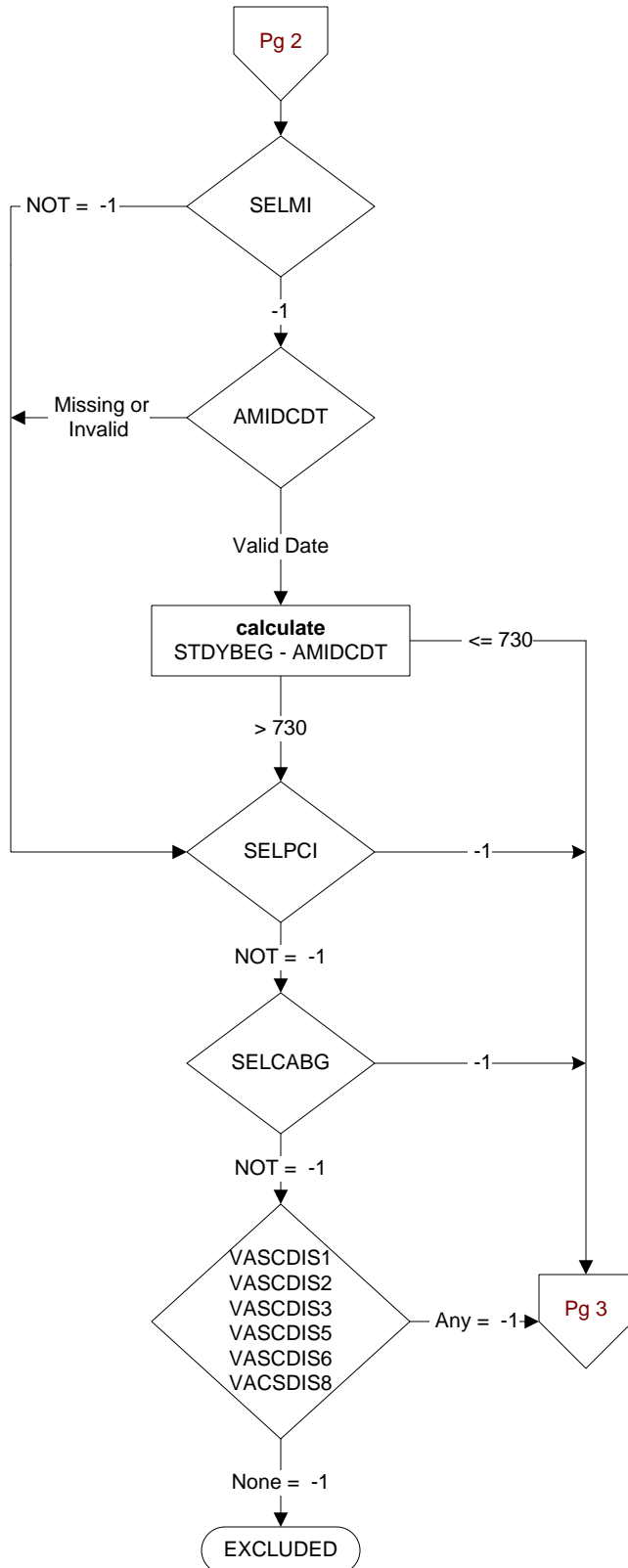

Did the patient have one or more of the following active diagnoses? (Validation)

**SELMI** = Old Myocardial Infarction

ICD-9-CM code 412 = old myocardial infarction. The abstractor may determine the patient had a past AMI from clinician documentation, and presence of the 412 code is not an absolute requirement

**SELPCI** = PCI in past two years (Enable IHD Module)

Abstractor must know approximate month and year of px  
ICD-9-CM Code: 00.66

**SELCABG** = CABG in past two years (Enable IHD

Module) Abstractor must know approximate month and year of px

ICD-9-CM Codes: 36.1, 36.2

-1 = Yes

0 = No

**VASDISC1 - VASDISC99 (PI)**

Within the past two years, at any inpatient or outpatient encounter, did the patient have an active diagnosis of any of the following?

Indicate all that apply:

**VASDIS1** Coronary artery disease

414.0x, 414.2, 414.8, 414.9, 429.2

**VASDIS2** Stable angina 411.xx, 413.xx

**VASDIS3** Lower extremity arterial disease/  
peripheral artery disease 440.2, 440.4

**VASDIS4** Transient cerebral ischemia 435.xx

**VASDIS5** Stroke 433.xx, 434.xx

**VASDIS6** Atheroembolism 444.xx, 445.xx

**VASDIS7** Abdominal aortic aneurysm 441.xx

**VASDIS8** Renal artery atherosclerosis 440.1

**VASDIS99** No ischemic vascular disease diagnosis

-1 = Yes

0 = No

**AMIDCDT (Shared)**

Enter the discharge date from the most recent hospitalization for acute myocardial infarction during the past 2 years.

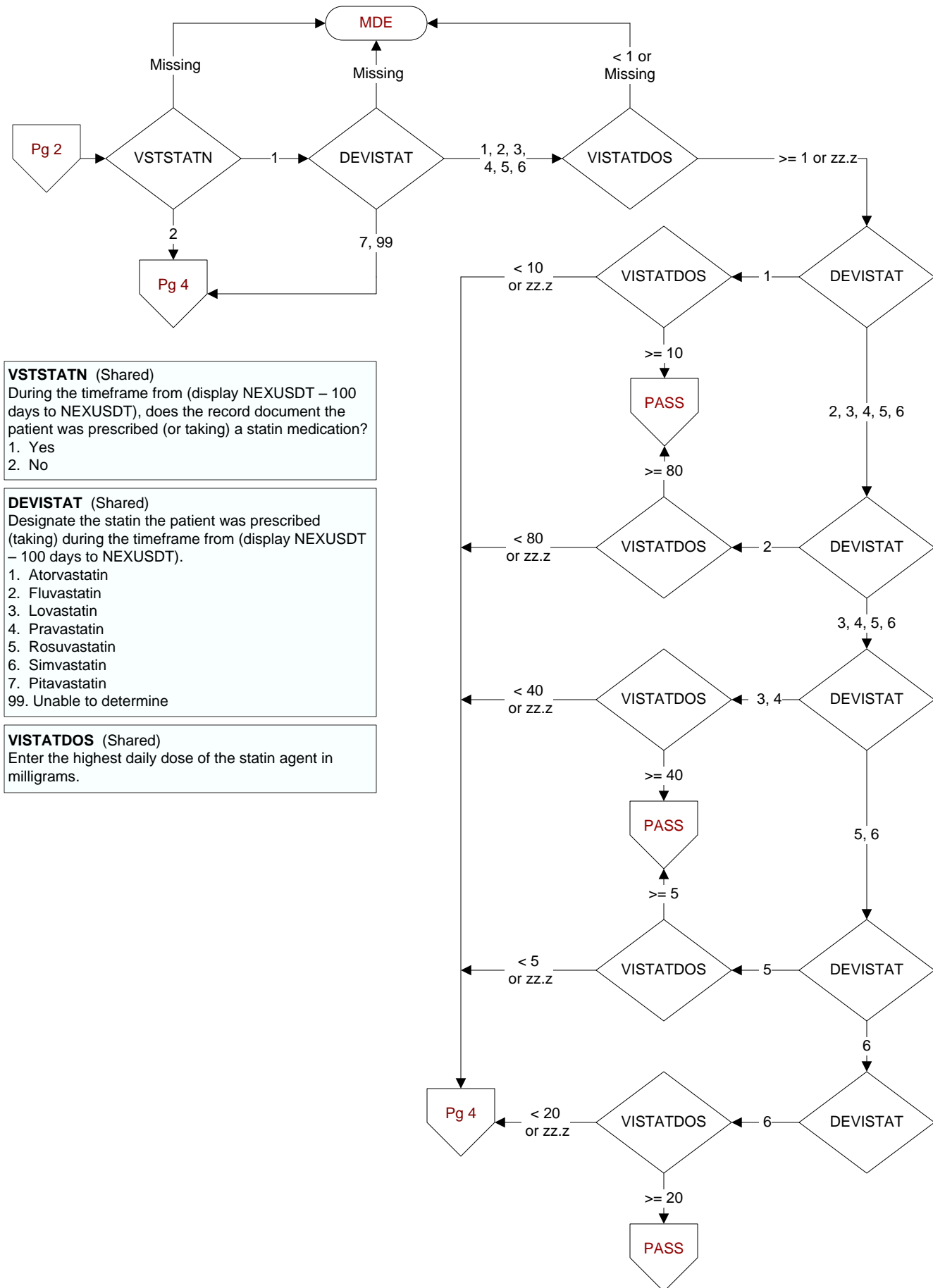

**LIPSRCH** (Shared)  
Is there documentation in the record that the patient was enrolled in a clinical trial or research protocol that precludes access to the lipid profile?  
1. yes  
2. no  
95. not applicable

**LDLDONE** (Shared)  
Was an LDL obtained (or attempt to measure LDL) during the past 5 years?  
1. yes  
2. no

**LDLDT** (Shared)  
Enter the date the most recent LDL value in mg/dL or mg/100ml was obtained (or attempt to measure LDL).

**LDLCLALC** (Shared)  
How was the LDL value measured?  
1. direct  
2. calculated  
3. triglycerides too high to obtain valid LDL-C  
95. not applicable

**PREVLDL** (Shared)  
During the timeframe from (computer to display date = stdybeg – 1 year) to (computer to display ldlldt – 1 day), was a LDL in mg/dL or mg/100mg obtained?  
(Disregard any report that does not include an actual LDL value.)  
1. Yes  
2. No

**LDLCLVL2** (Shared)  
Enter the value of the LDL-C measured on this date.

