

**CATNUM**  
Sample category  
16. AMI - Outpatient visit  
36. SCI Dx  
48. Female, age 20-69  
50. Random Sample  
51. Random Sample MH  
54. Frail/Elderly  
60. DM Outpatient  
61. Inpatient SC  
68. Contract CBOC

**FEFLAG** (rcvd on pull list)  
FE case flagged for CGPI review / scoring?  
0. No  
1. Yes

**REVSTAT**  
REVIEW STATUS (not abstracted)  
0. Abstraction has not begun  
1. Abstraction in progress  
2. Abstraction completed w/o errors  
3. TVG failure (exclusion)  
4. Record contains missing required answers (error record)  
5. Administrative exclusion from all measures

**DOCHOSPCE** (PI module)  
Is one of the following documented in the medical record:  
- the patient is enrolled in a VHA or community-based Hospice program  
- the patient has a diagnosis of cancer of the liver, pancreas, or esophagus  
- on the problem list it is documented the patient's life expectancy is less than 6 months?

**AGE**  
Calculated field (NEXUSDT - BIRTHDT).

**STDYBEG**  
First day of study period (rcvd on pull list).

**MDE = Missing or Invalid Data Exclusion (data error)**

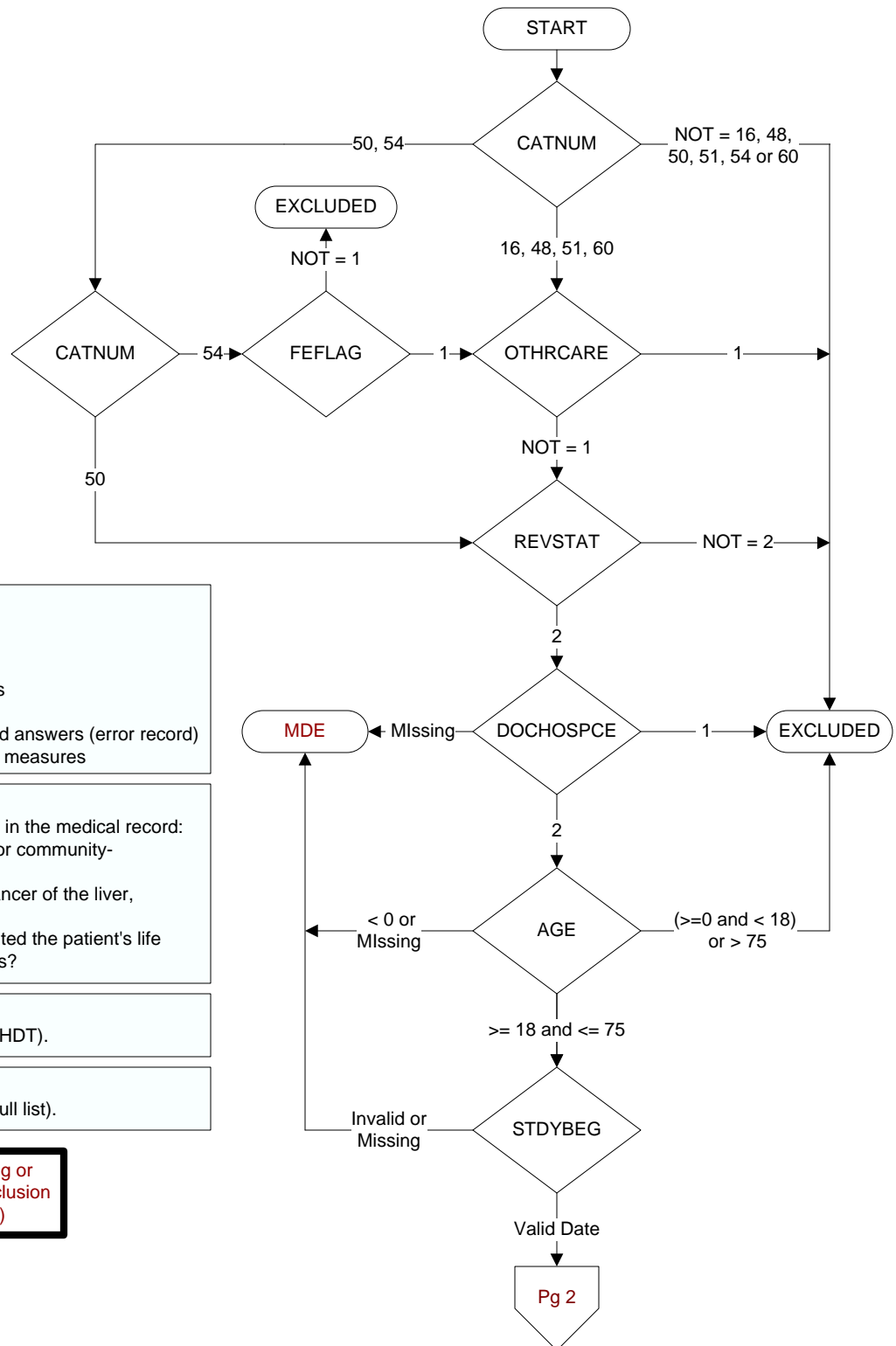

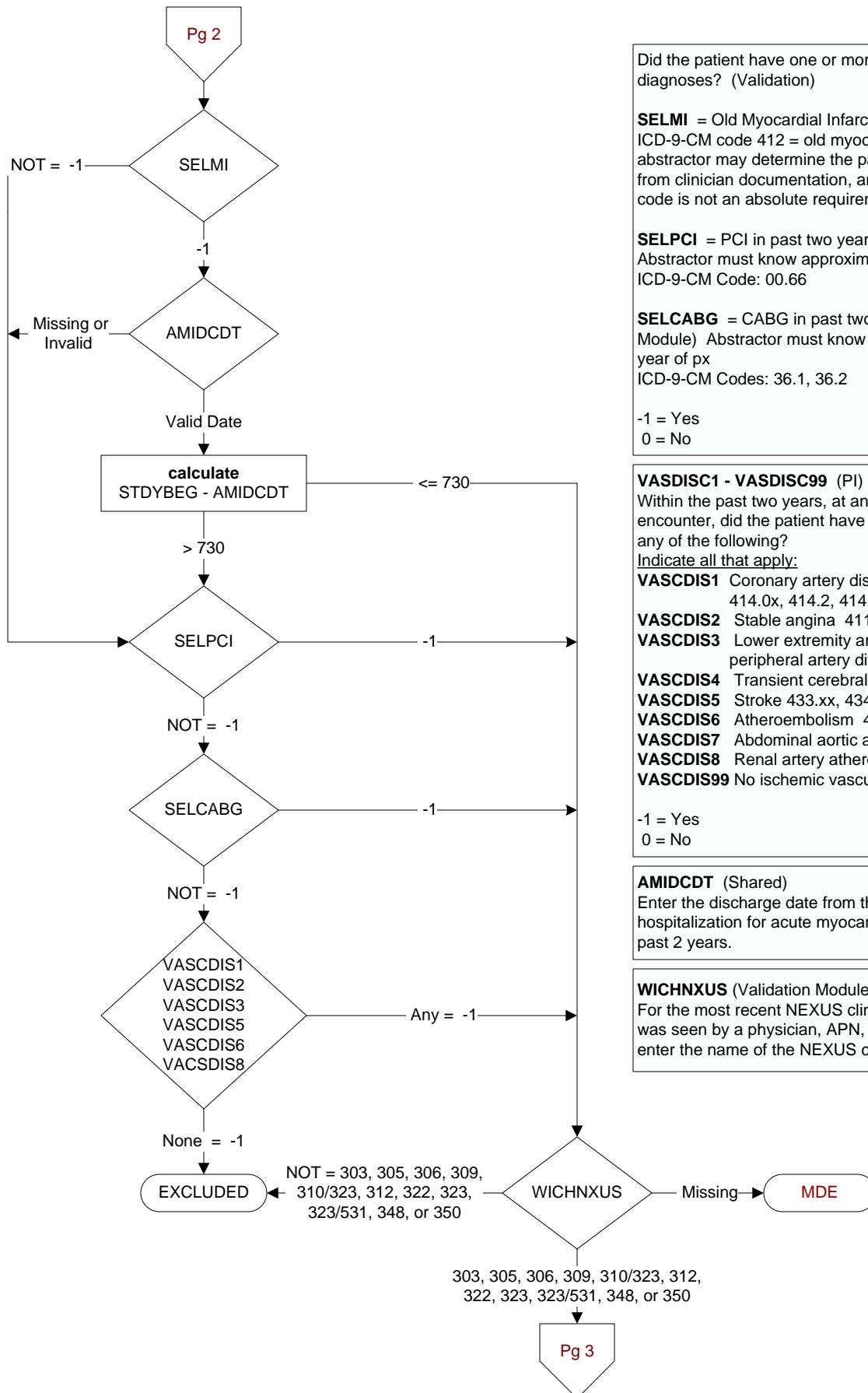

Did the patient have one or more of the following active diagnoses? (Validation)

**SELMI** = Old Myocardial Infarction

ICD-9-CM code 412 = old myocardial infarction. The abstractor may determine the patient had a past AMI from clinician documentation, and presence of the 412 code is not an absolute requirement

**SELPCI** = PCI in past two years (Enable IHD Module)

Abstractor must know approximate month and year of px  
ICD-9-CM Code: 00.66

**SELCABG** = CABG in past two years (Enable IHD

Module) Abstractor must know approximate month and year of px

ICD-9-CM Codes: 36.1, 36.2

-1 = Yes

0 = No

**VASDISC1 - VASDISC99 (PI)**

Within the past two years, at any inpatient or outpatient encounter, did the patient have an active diagnosis of any of the following?

Indicate all that apply:

**VASCDIS1** Coronary artery disease

414.0x, 414.2, 414.8, 414.9, 429.2

**VASCDIS2** Stable angina 411.xx, 413.xx

**VASCDIS3** Lower extremity arterial disease/  
peripheral artery disease 440.2, 440.4

**VASCDIS4** Transient cerebral ischemia 435.xx

**VASCDIS5** Stroke 433.xx, 434.xx

**VASCDIS6** Atheroembolism 444.xx, 445.xx

**VASCDIS7** Abdominal aortic aneurysm 441.xx

**VASCDIS8** Renal artery atherosclerosis 440.1

**VASCDIS99** No ischemic vascular disease diagnosis

-1 = Yes

0 = No

**AMIDCDT (Shared)**

Enter the discharge date from the most recent hospitalization for acute myocardial infarction during the past 2 years.

**WICHNXUS (Validation Module)**

For the most recent NEXUS clinic visit when the patient was seen by a physician, APN, PA, or psychologist, enter the name of the NEXUS clinic.

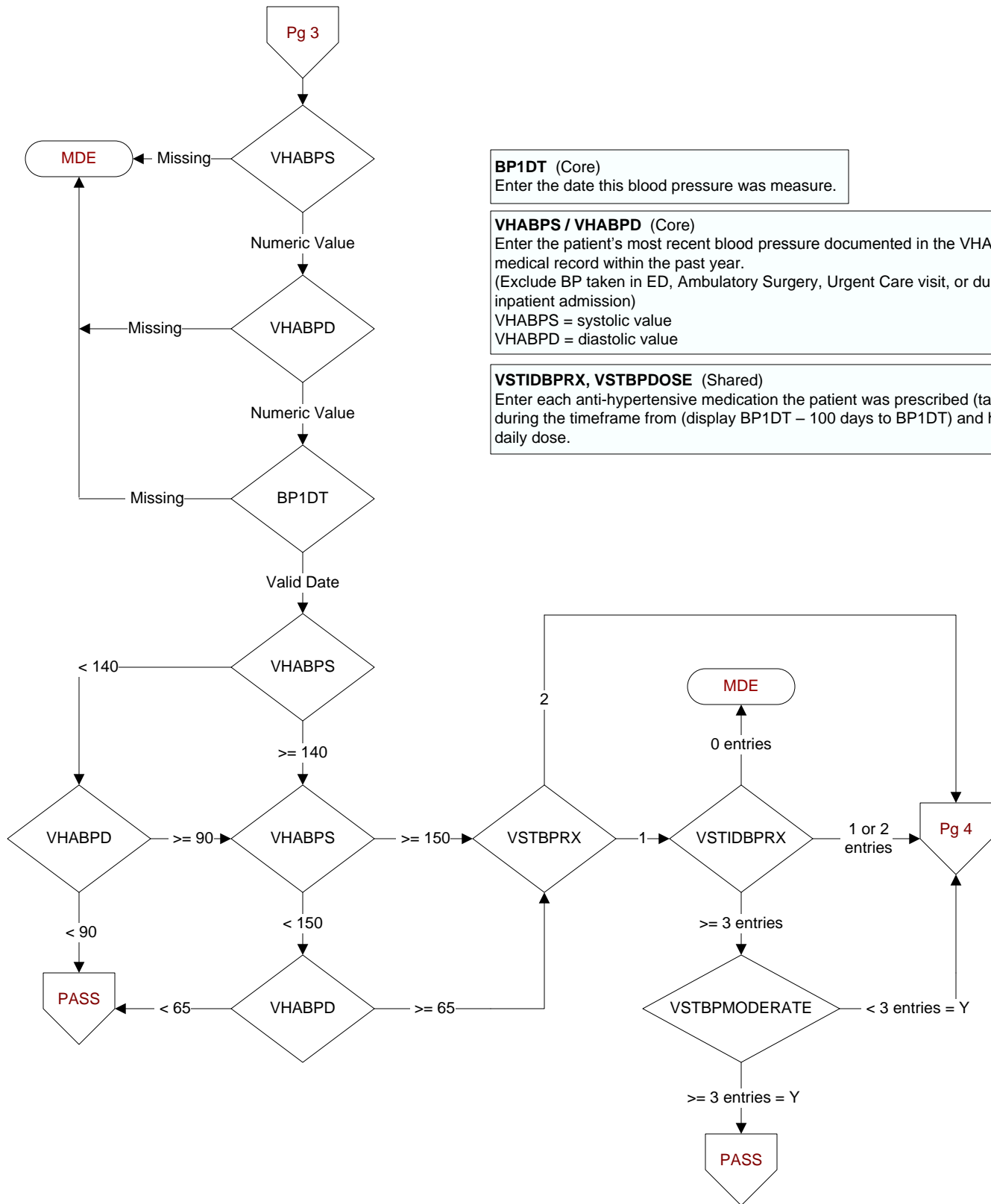

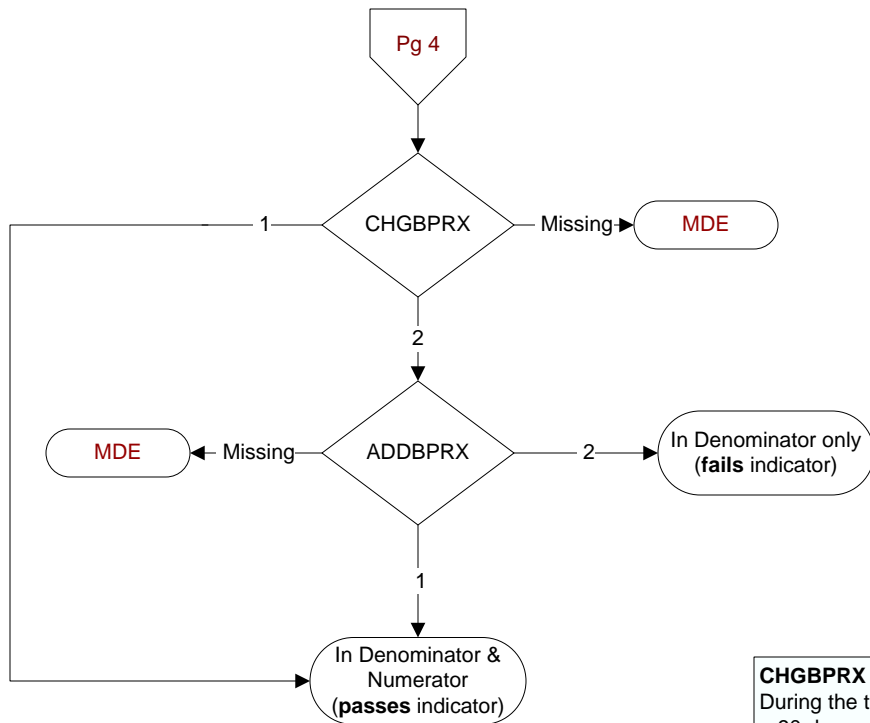

**CHGBPRX** (Shared)

During the timeframe from (display BP1DT + 1 day to BP1DT + 90 days and <= REVDTE), was a change made to the daily dose of an anti-hypertensive medication(s)?

1. Yes
2. No

**ADDBPRX** (Shared)

During the timeframe from (display BP1DT + 1 day to BP1DT + 90 days and <= REVDTE) , was a new anti-hypertensive medication added?

1. Yes
2. No