

CATNUM

Sample category

10. Inpt AML primary dx 29. Inpt Heart Failure
53. Inpt Surgery 41. Inpt Pneumonia

REVSTAT

REVIEW STATUS (not abstracted)

- 0. Abstraction has not begun
- 1. Abstraction in progress
- 2. Abstraction completed w/o errors
- 3. TVG failure (exclusion)
- 4. Record contains missing required answers (error record)
- 5. Administrative Exclusion

AGE (calculated field)

Hospital Admission Date - Patient DOB (BIRTHDT)

HXCOGIMP (Delirium)During the first 24 hours after arrival, does the record document a history of cognitive impairment?**Indicate all that apply:**

- HXCOGIMP1. Dementia or demented
- HXCOGIMP2. Memory loss
- HXCOGIMP3. Alzheimer's Disease
- HXCOGIMP4. Poor historian
- HXCOGIMP6. Unarousable
- HXCOGIMP7. Uncooperative
- HXCOGIMP8. Change in mental status (from baseline)
- HXCOGIMP10. Confused
- HXCOGIMP11. Lethargic or obtunded
- HXCOGIMP99. None of the above

-1 – Yes

0 – No

DEMEDRX (Delirium)

Upon admission, were any of the following medications listed as home (current) medications for the patient?

Indicate all that apply:

- DEMEDRX1. donepezil (Aricept)
- DEMEDRX2. galantamine (Razadyne)
- DEMEDRX3. memantine (Namenda)
- DEMEDRX4. rivastigmine (Exelon)
- DEMEDRX99. None of the above

-1 – Yes

0 – No

BENZORX (Delirium)

Upon admission, were any of the following medications listed as home (current) medications for the patient?

Indicate all that apply:

- BENZORX1. alprazolam (Xanax)
- BENZORX2. chlordiazepoxide (Librium)
- BENZORX3. clonazepam (Klonopin)
- BENZORX4. diazepam (Valium)
- BENZORX5. lorazepam (Ativan)
- BENZORX6. temazepam (Restoril)
- BENZORX99. None of the above

-1 – Yes

0 – No

**MDE = Missing or
Invalid Data Exclusion
(data error)**

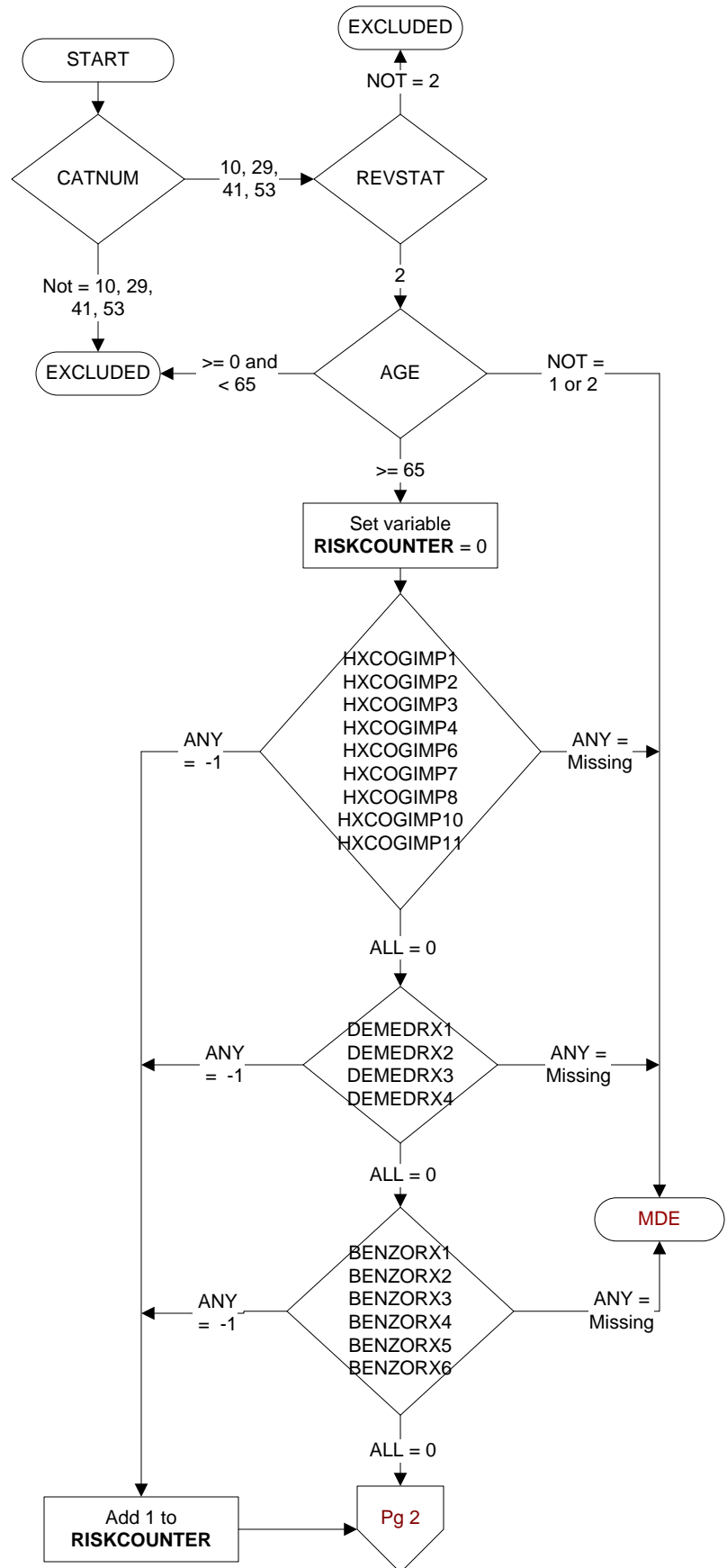

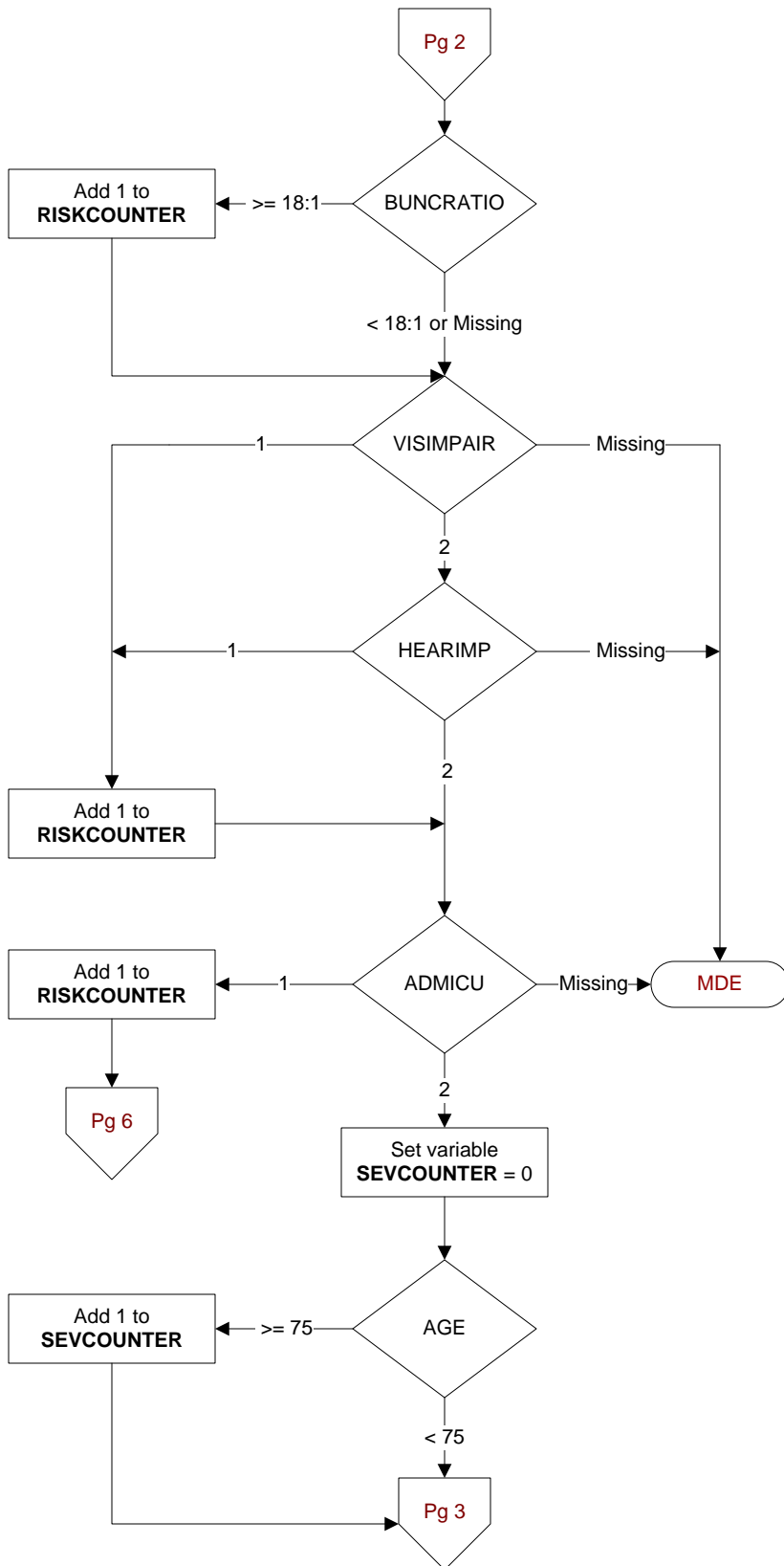

VISIMPAIR (Delirium)

During the first 24 hours after arrival, does the record document a history of vision impairment as evidenced by documentation of one of the following?

- Visual Loss
- Vision abnormal
- Low vision
- Cataract
- Vision impairment
- Decreased vision
- Blindness
- Blurred vision
- Wears glasses

1. Yes
2. No

HEARIMP (Delirium)

During the first 24 hours after arrival, does the record document a history of hearing impairment as evidenced by documentation of one of the following?

- Hearing Loss (Partial, Bilateral, or severe)
- Sensorineural hearing loss
- Conductive hearing loss
- Problems with hearing
- Mixed hearing loss
- Central hearing loss
- Deafness
- Meiere's Disease
- Hard of hearing
- Wears hearing aids
- Presbycusis

1. Yes
2. No

BUNCRATIO (Delirium)

Computer will calculate and display the BUN/CR ratio.

ADMICU (Delirium)

Was the patient admitted to an intensive care unit, coronary care unit, or intermediate care unit?

1. Yes
2. No

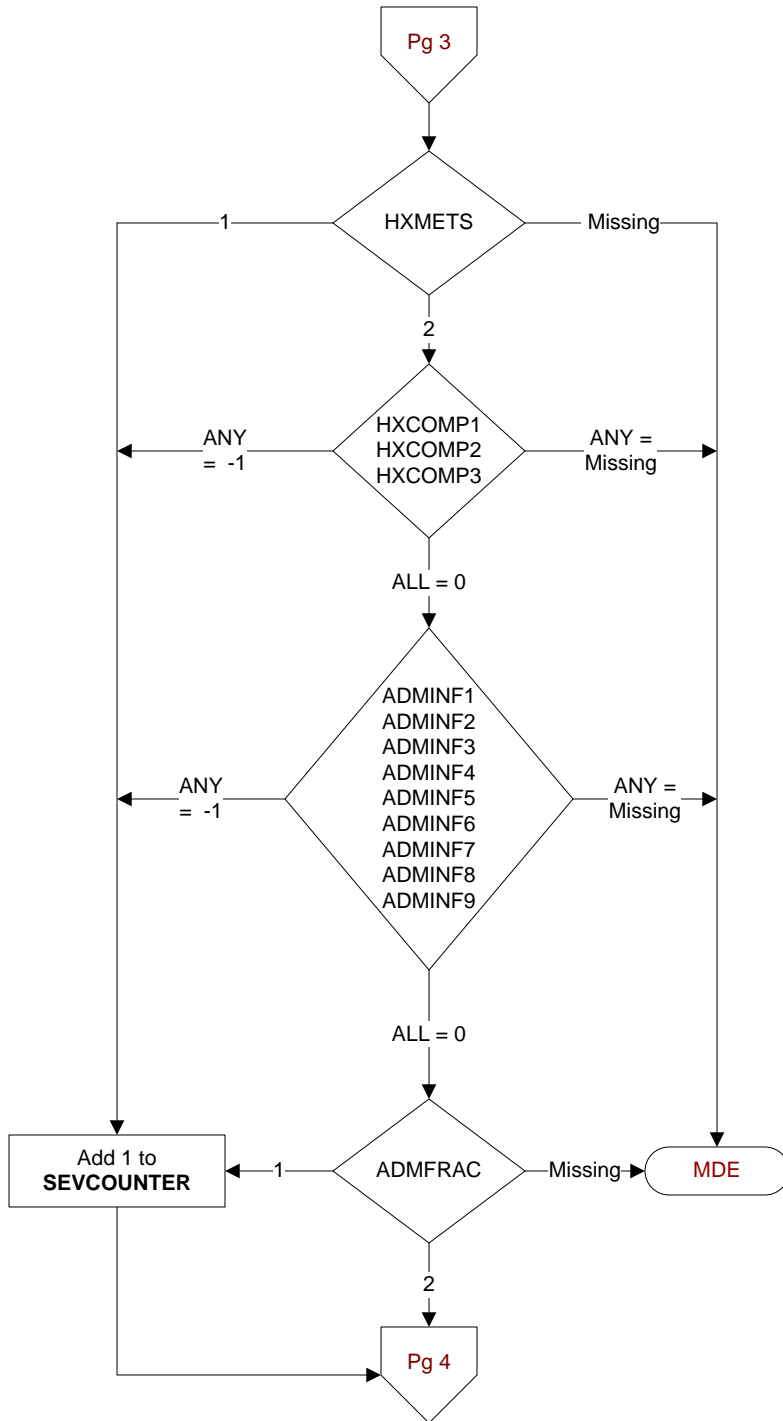

HXMETS (Delirium)

During the first 24 hours after arrival, does the record document a history of metastatic cancer?

1. Yes
2. No

HXCOMP (Delirium)

During the first 24 hours after arrival, does the record document a history of any of the following diagnoses?

Indicate all that apply:

- HXCOMP1. Lymphoma
- HXCOMP2. Leukemia
- HXCOMP3. AIDS
- HXCOMP99. None of the above

- 1 – Yes
- 0 – No

ADMINF (Delirium)

Was the patient admitted with an acute (new) infection?

Indicate all that apply:

- ADMINF1. Pneumonia
- ADMINF2. Urinary tract infection (UTI)
- ADMINF3. Septicemia or sepsis
- ADMINF4. Cellulitis
- ADMINF5. Diverticulitis
- ADMINF6. Peritonitis
- ADMINF7. Appendicitis
- ADMINF8. Osteomyelitis
- ADMINF9. Meningitis
- ADMINF99. None of the above

- 1 – Yes
- 0 – No

ADMFRAC (Delirium)

Was the patient admitted with an acute (new) major bone fracture (hip, femur, leg, vertebra, spine, humerus, arm, and/or wrist)?

1. Yes
2. No

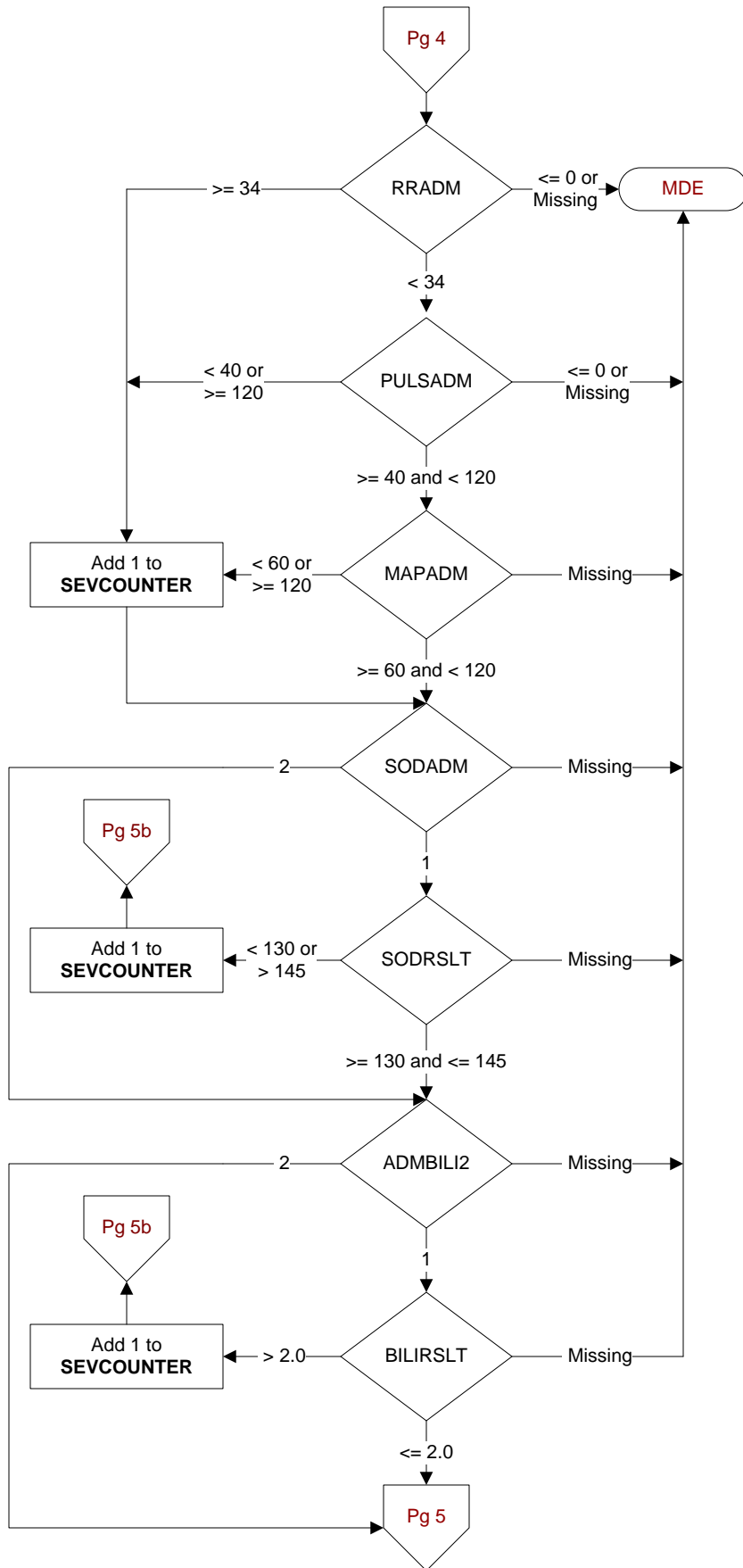

RRADM (Delirium)
Enter the first respiratory rate documented after admission.

PULSADM (Delirium)
Enter the first pulse rate documented after admission.

MAPADM (Delirium)
Computer to calculate mean arterial blood pressure.

SODADM (Delirium)
Was a sodium level obtained during this hospitalization?
1. Yes
2. No

SODRSLT (Delirium)
Enter the value of the first sodium obtained following hospital admission.

ADMBILI2 (Delirium)
Was a total serum bilirubin obtained during this hospitalization?
1. Yes
2. No

BILIRSLT (Delirium)
Enter the value of the first total serum bilirubin obtained after hospital admission.

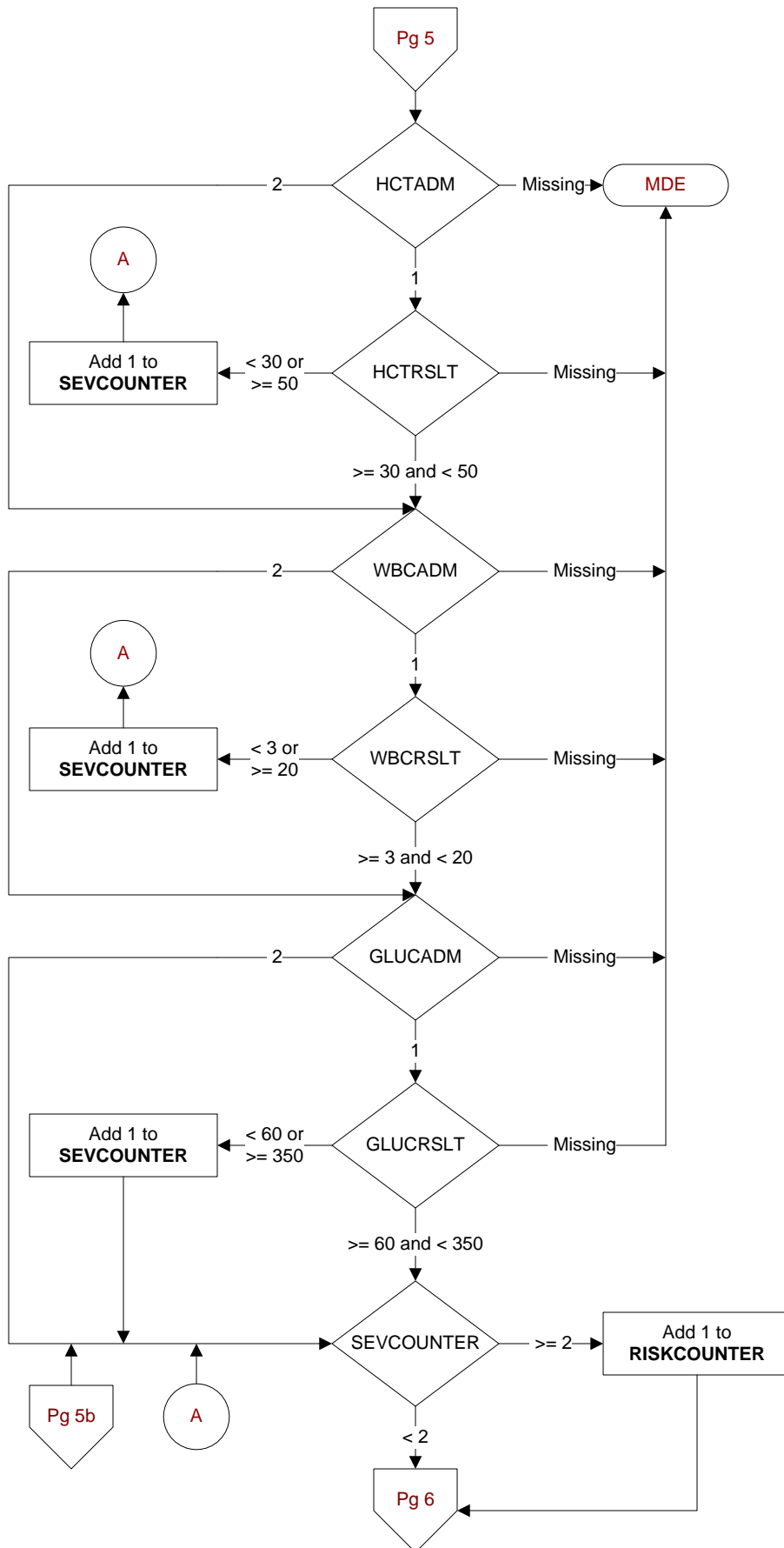

HCTADM (Delirium)
Was a hematocrit obtained during this hospitalization?
1. Yes
2. No

HCTRSLT (Delirium)
Enter the value of the first hematocrit obtained following hospital admission..

WBCADM (Delirium)
Was a white blood cell count (WBC) obtained during this hospitalization?
1. Yes
2. No

WBCRSLT (Delirium)
Enter the value of the first white blood cell count obtained following hospital admission.

GLUCADM (Delirium)
Was a glucose level obtained during this hospitalization?
1. Yes
2. No

GLUCRSLT (Delirium)
Enter the value of the first glucose obtained following hospital admission.

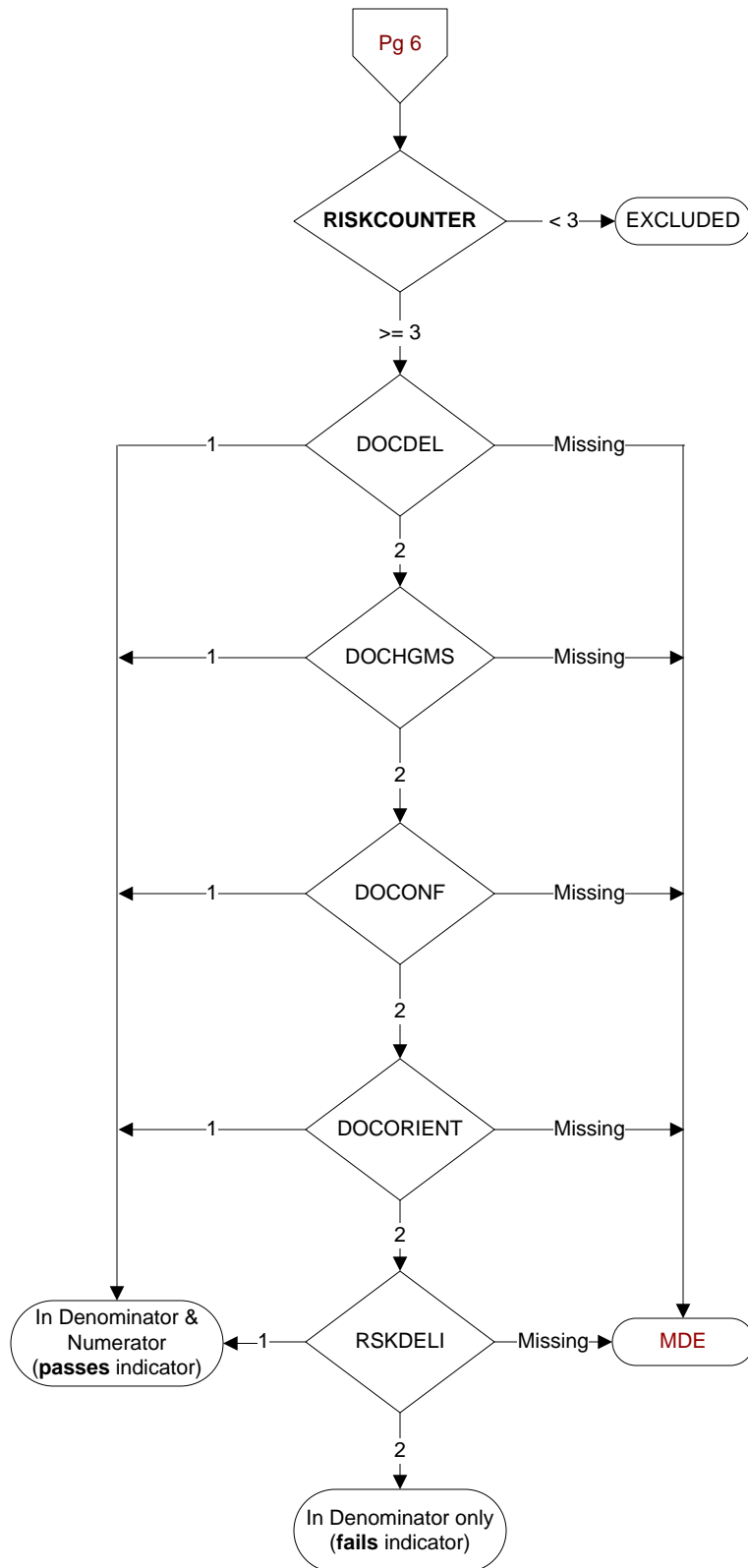
**DOCDEL (Delirium)**

Did the physician/APN/PA document a current problem of delirium in the History and Physical?

1. Yes
2. No

DOCHGMS (Delirium)

Did the physician/APN/PA document a current change in the patient's mental status in the History and Physical?

1. Yes
2. No

DOCONF (Delirium)

Did the physician/APN/PA document a current problem of confusion in the History and Physical?

1. Yes
2. No

DOCORIENT (Delirium)

Did the physician/APN/PA document a current problem of disorientation in the History and Physical?

1. Yes
2. No

RSKDELI (Delirium)

In the admission History and Physical, did the physician/APN/PA document the patient was at risk for delirium?

1. Yes
2. No