

**CATNUM**

Sample category

- |                            |                   |
|----------------------------|-------------------|
| 16. AMI - Outpatient visit | 54. Frail/Elderly |
| 36. SCI Dx                 | 60. DM Outpatient |
| 48. Female, age 20-69      | 61. Inpatient SCI |
| 50. Random Sample          | 68. Contract CBOC |
| 51. Random Sample MH       |                   |

**REVSTAT**

REVIEW STATUS (not abstracted)

- 0. Abstraction has not begun
- 1. Abstraction in progress
- 2. Abstraction completed w/o errors**
- 3. TVG failure (exclusion)
- 4. Record contains missing required answers (error record)
- 5. Administrative exclusion from all measures

**GFECALBLD** (PI module)Does the medical record contain the results of a three-card guaiac fecal occult blood testing done within the past year?

- 3. Three-card guaiac FOBT done by VHA
- 4. Three-card guaiac FOBT by private sector provider
- 99. No result of three-card guaiac FOBT done within past year

**OCCBLDDT** (PI Module)

Enter the date of the laboratory report for most recent three-card serial screening for colorectal cancer by gFOBT.

**IFOBTST** (PI Module)Does the medical record contain the results of immunochemical fecal occult blood testing (iFOBT or FIT) done within the past year?

- 3. iFOBT/FIT performed by VHA
- 4. iFOBT/FIT performed by private sector provider
- 99. No result of iFOBT/FIT done within past year

**IFOBTDT** (PI Module)

Enter the date of the laboratory report for most recent screening for colorectal cancer by immunochemical fecal occult blood testing (iFOBT/ FIT).

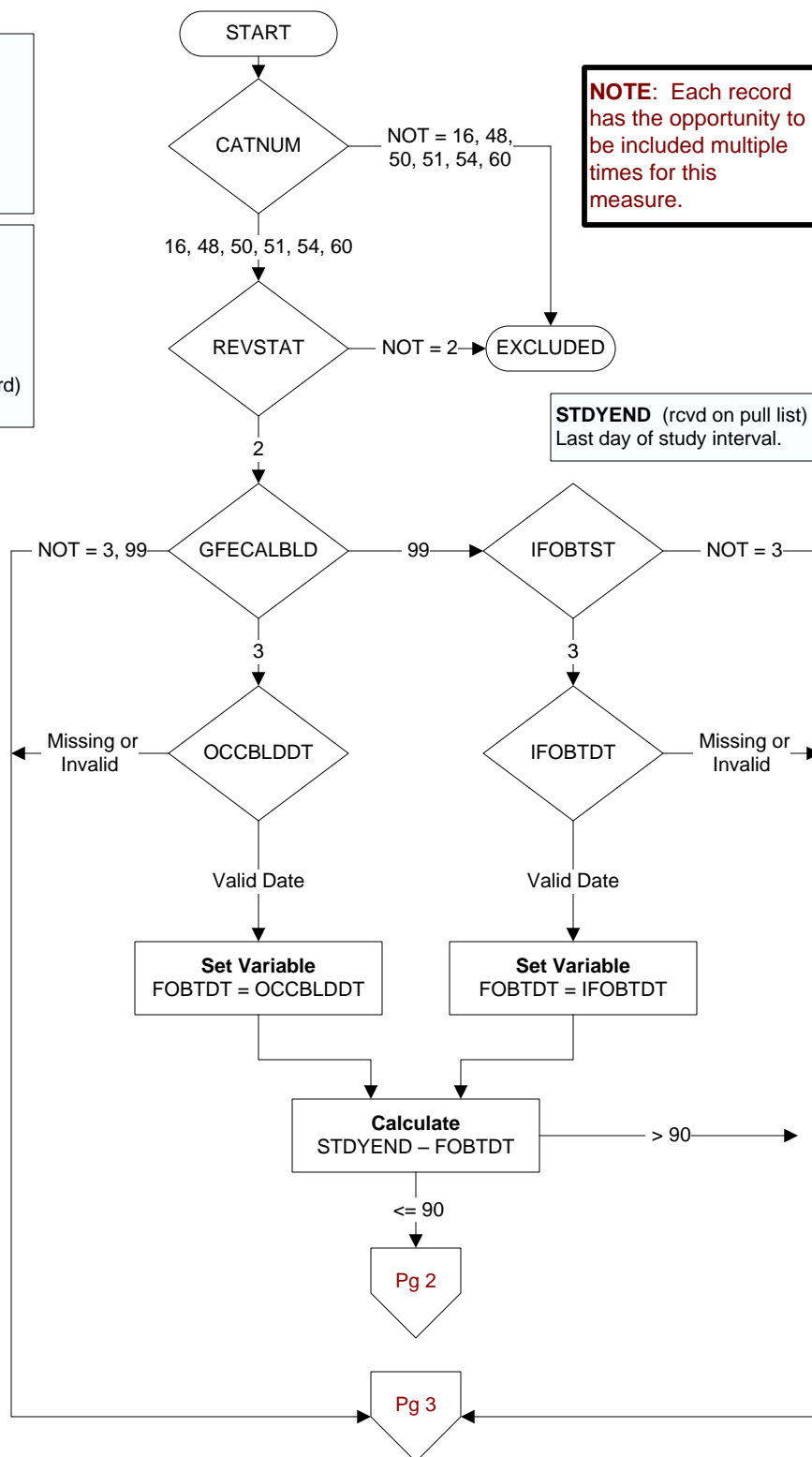

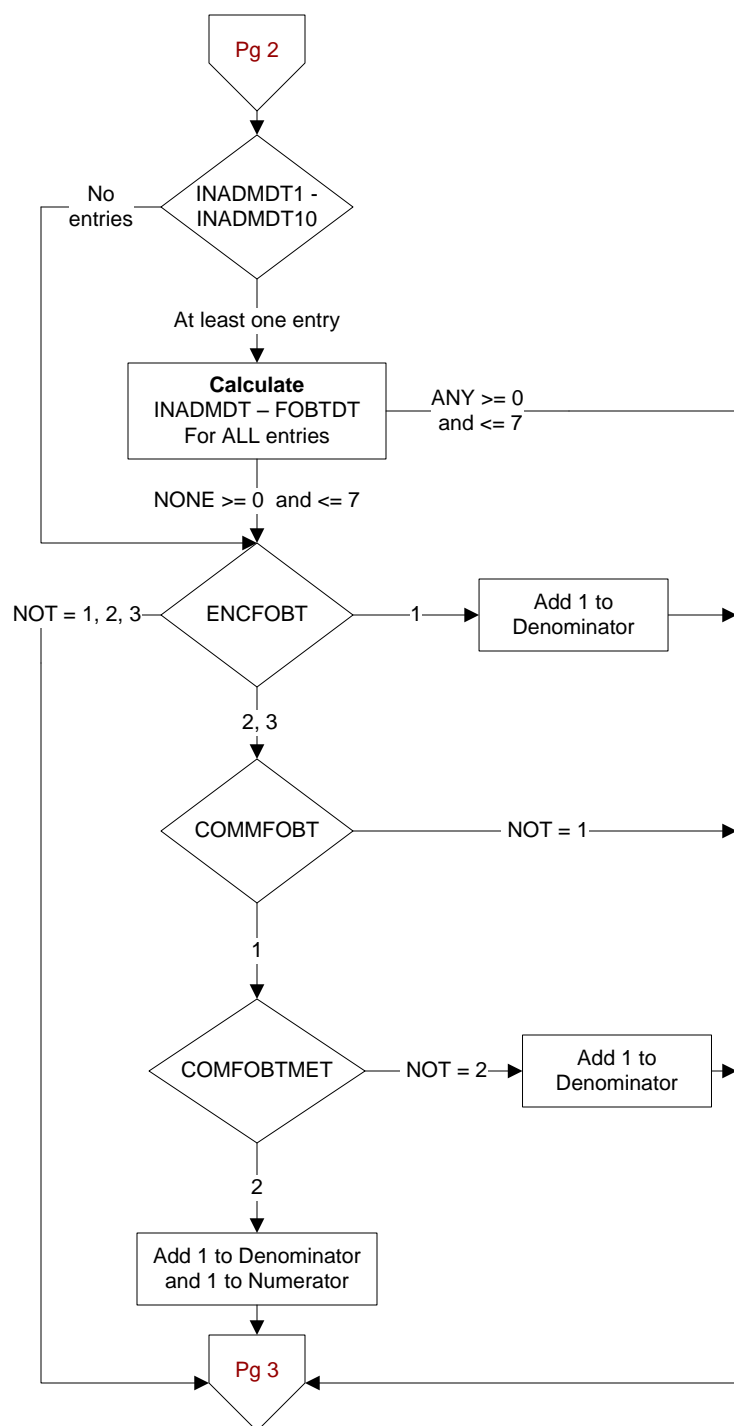
**INADMDT** (CTR Module)

Enter the admission date(s).

Hard edit: If more than one date entered, inadmdt2 must be > inadmdt3

**ENCFOBT** (PI Module)

During the timeframe from [(if gfecalbld = 3, occblbdt to occblbdt + 14 days and <= pulldt) OR (if ifobtst = 3, ifobtdt to ifobtdt + 14 days and <= pulldt)], did the patient have a face-to-face encounter with the provider who ordered the fecal occult blood test (FOBT)?

1. Yes
2. No
3. No, 14 day timeframe has not elapsed
4. No, FOBT was ordered by non-VHA provider, during ED/urgent care encounter, or during inpatient hospitalization

**COMMFOBT** (PI Module)

During the timeframe from [(if gfecalbld = 3, occblbdt to occblbdt + 30 days and <= pulldt) OR (if ifobtst = 3, ifobtdt + 30 days and <= pulldt)], was the fecal occult blood test result communicated to the patient by licensed health care staff?

1. Yes
2. No
3. No, 30 day timeframe has not elapsed

**COMFOBTMET** (PI Module)

What method was used to notify the patient of the fecal occult blood test result?

1. Telephone
2. Mailed letter
3. Secure Message
4. Clinic Based Video Telehealth
5. Face-to-face encounter

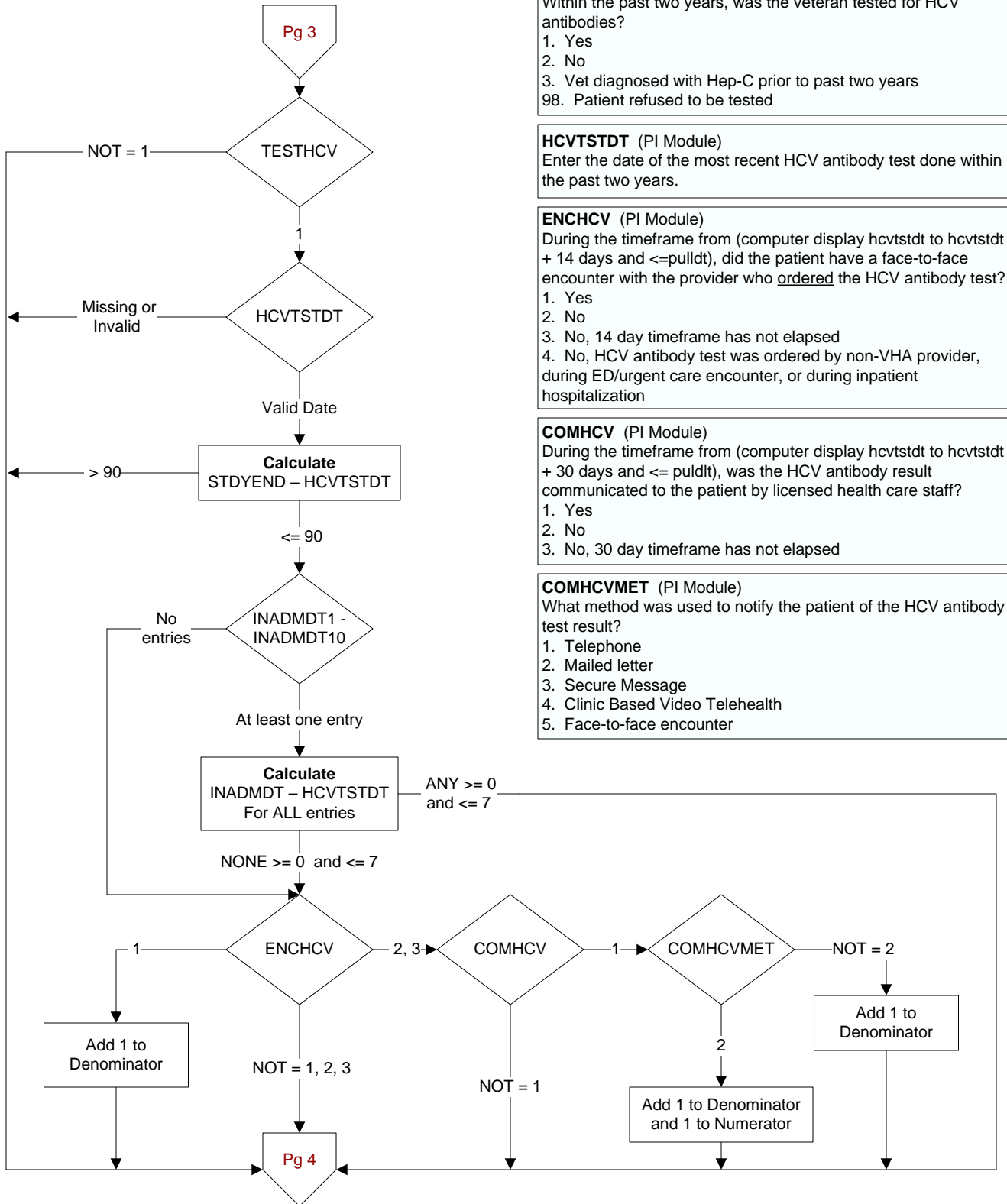

**TESTHCV** (PI Module)  
Within the past two years, was the veteran tested for HCV antibodies?  
1. Yes  
2. No  
3. Vet diagnosed with Hep-C prior to past two years  
98. Patient refused to be tested

**HCVTSTDt** (PI Module)  
Enter the date of the most recent HCV antibody test done within the past two years.

**ENCHCV** (PI Module)  
During the timeframe from (computer display hcvstdt to hcvstdt + 14 days and <=pulldt), did the patient have a face-to-face encounter with the provider who ordered the HCV antibody test?  
1. Yes  
2. No  
3. No, 14 day timeframe has not elapsed  
4. No, HCV antibody test was ordered by non-VHA provider, during ED/urgent care encounter, or during inpatient hospitalization

**COMHCV** (PI Module)  
During the timeframe from (computer display hcvstdt to hcvstdt + 30 days and <= pulldt), was the HCV antibody result communicated to the patient by licensed health care staff?  
1. Yes  
2. No  
3. No, 30 day timeframe has not elapsed

**COMHCVMET** (PI Module)  
What method was used to notify the patient of the HCV antibody test result?  
1. Telephone  
2. Mailed letter  
3. Secure Message  
4. Clinic Based Video Telehealth  
5. Face-to-face encounter

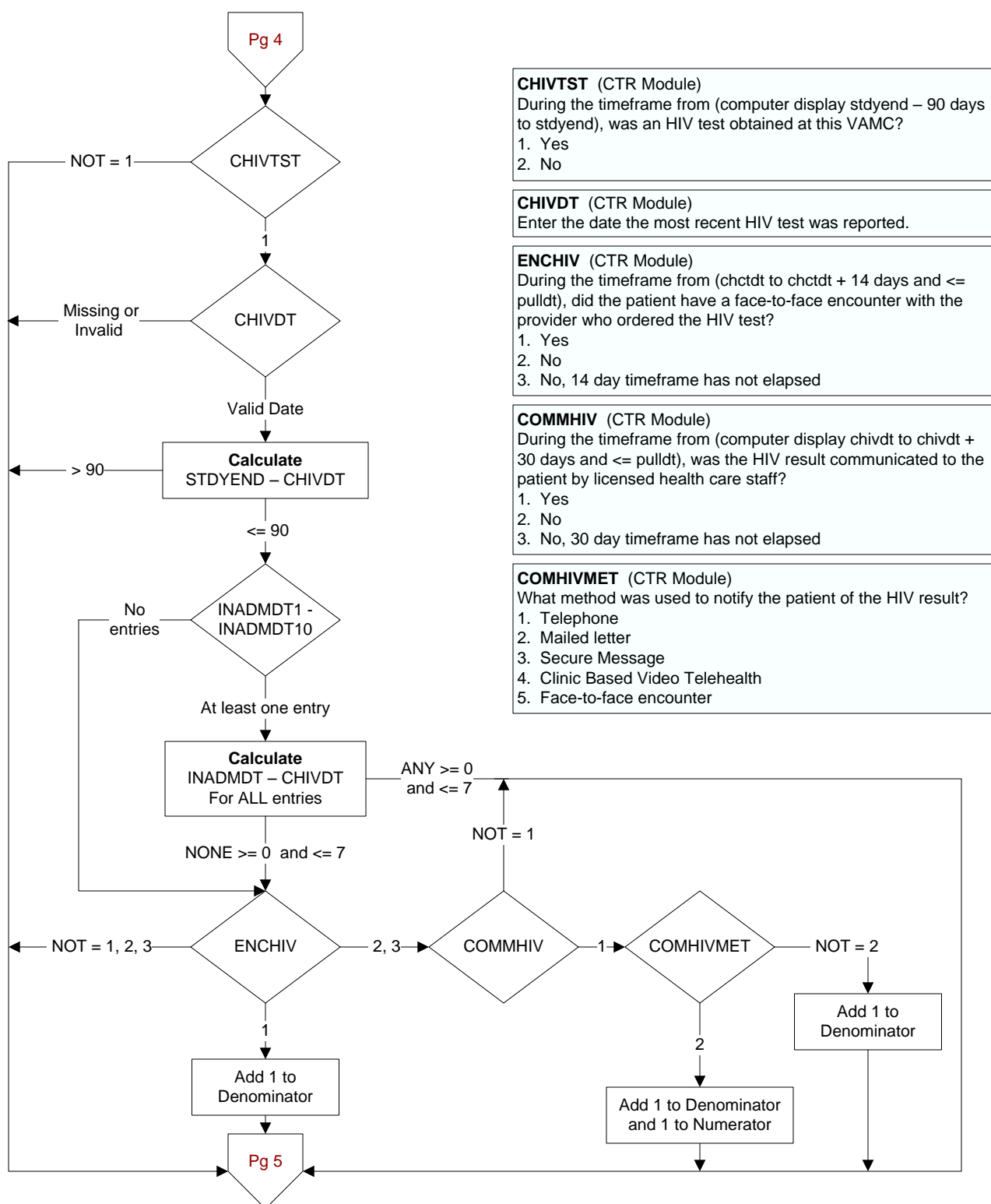

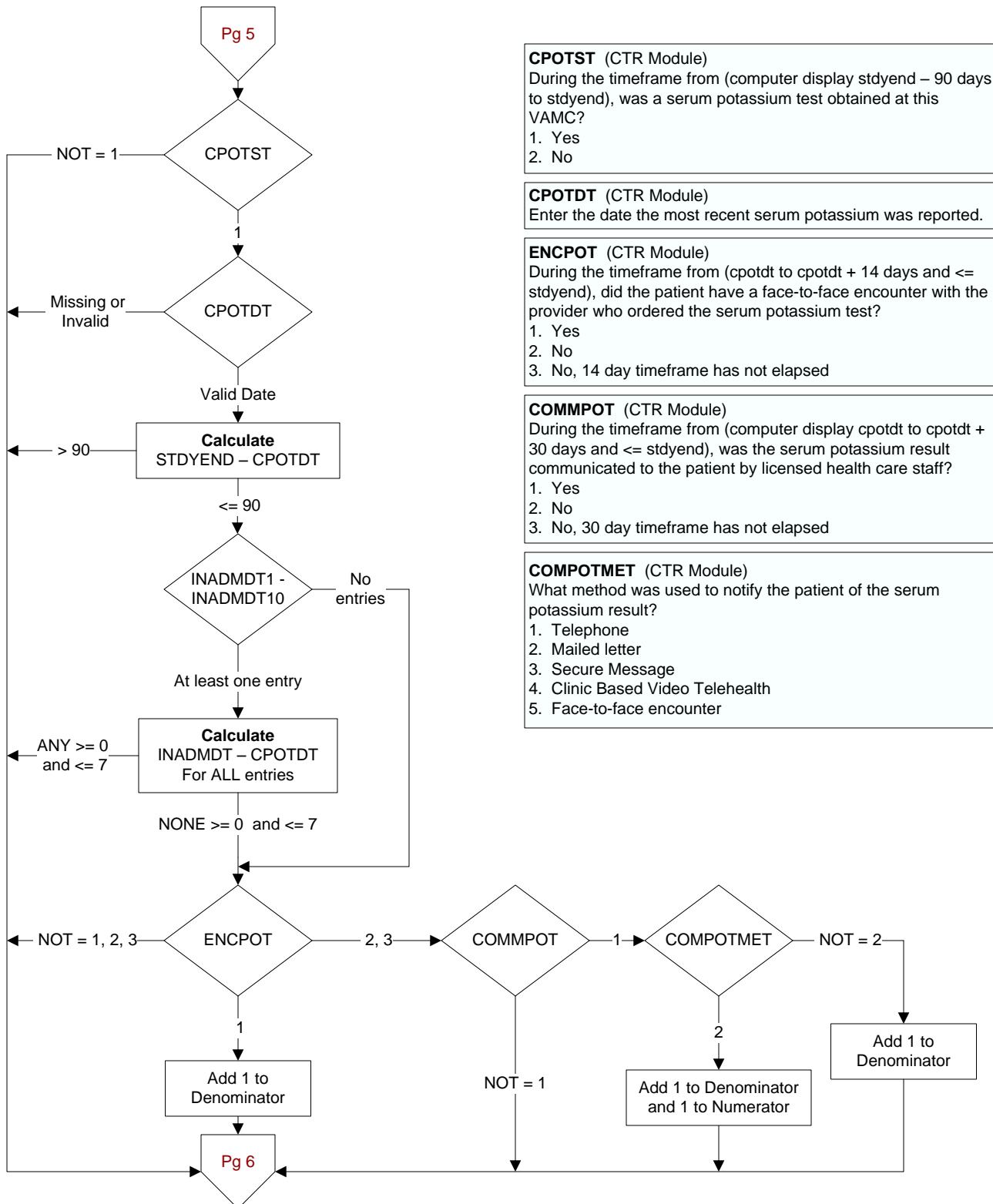

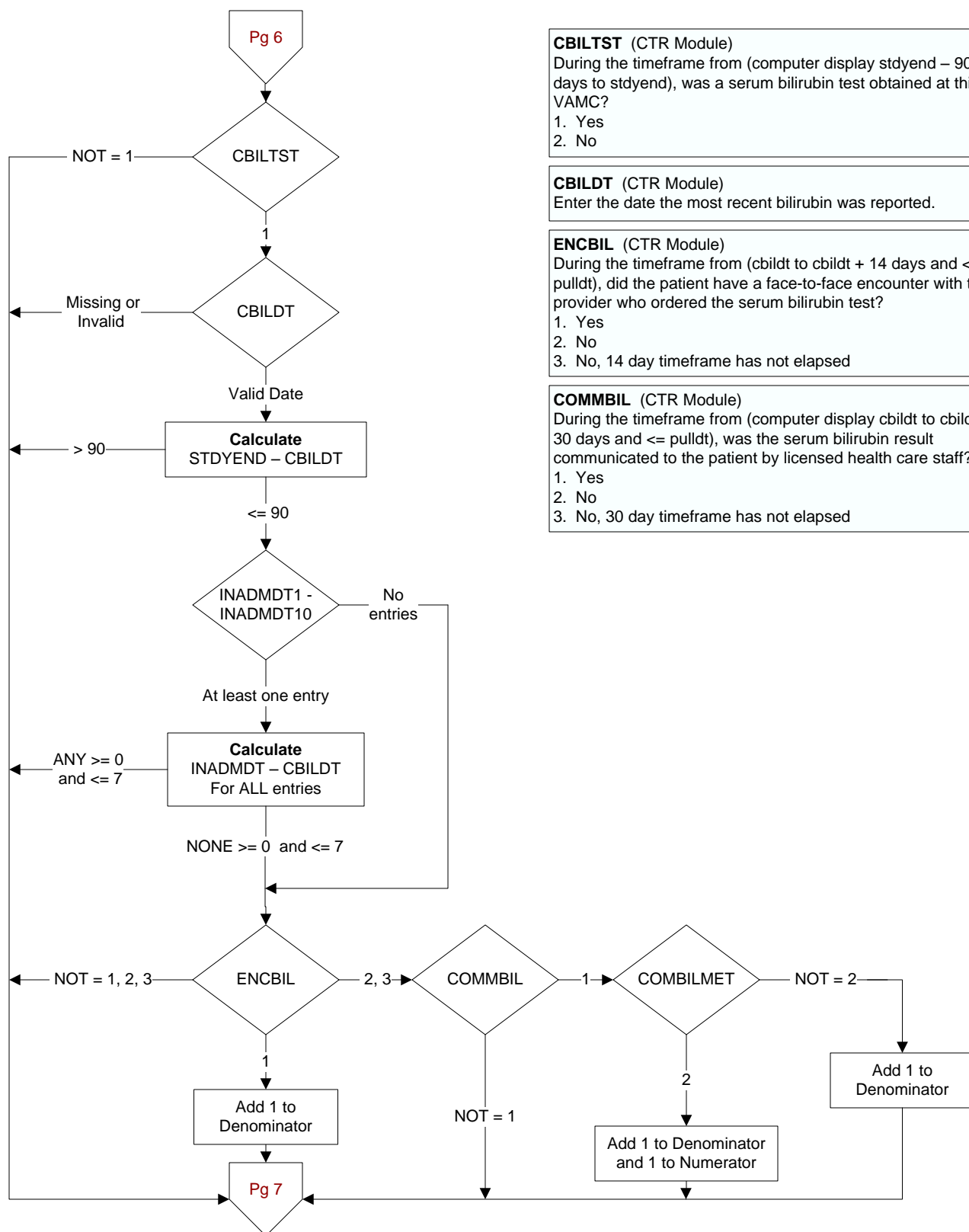

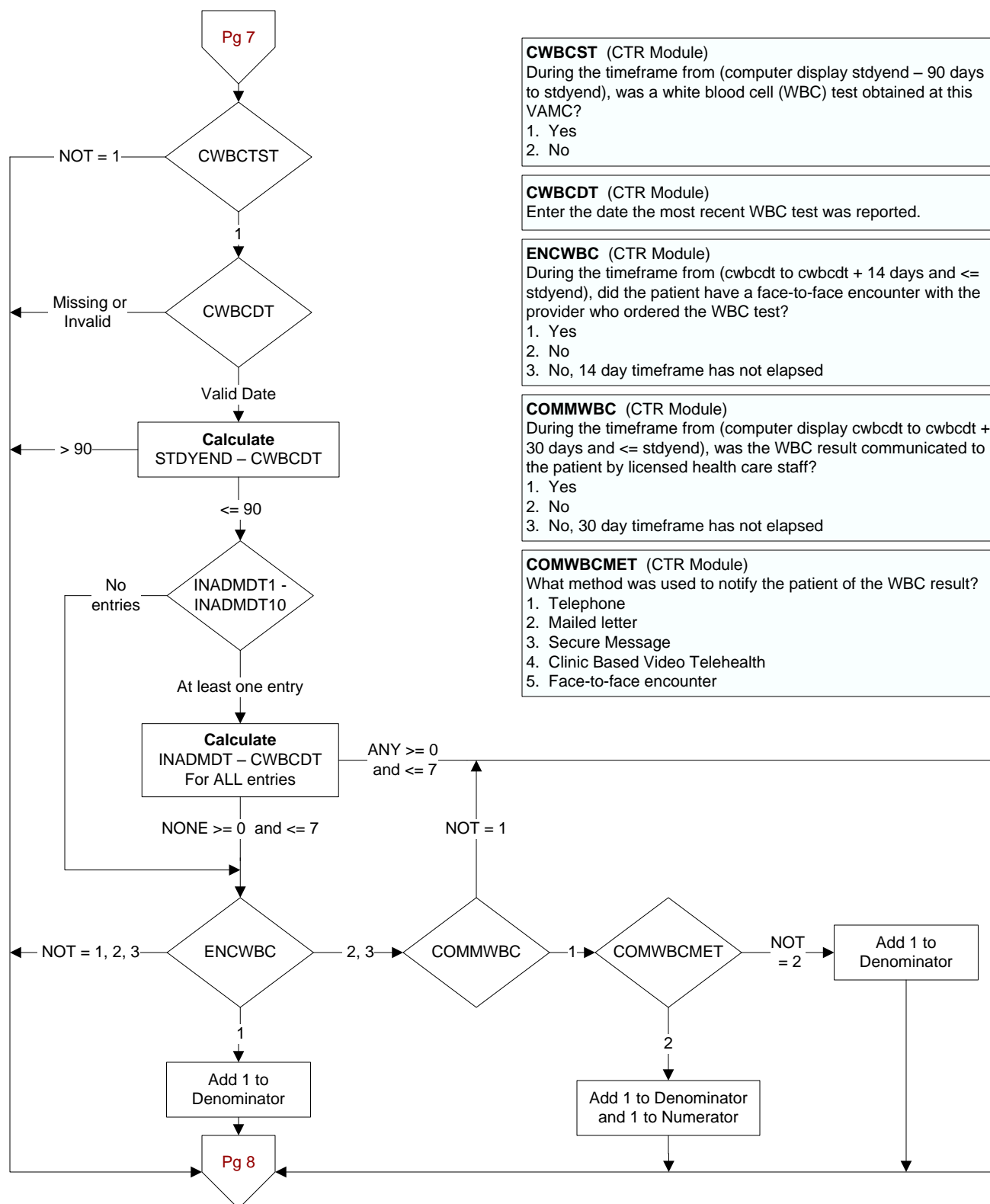

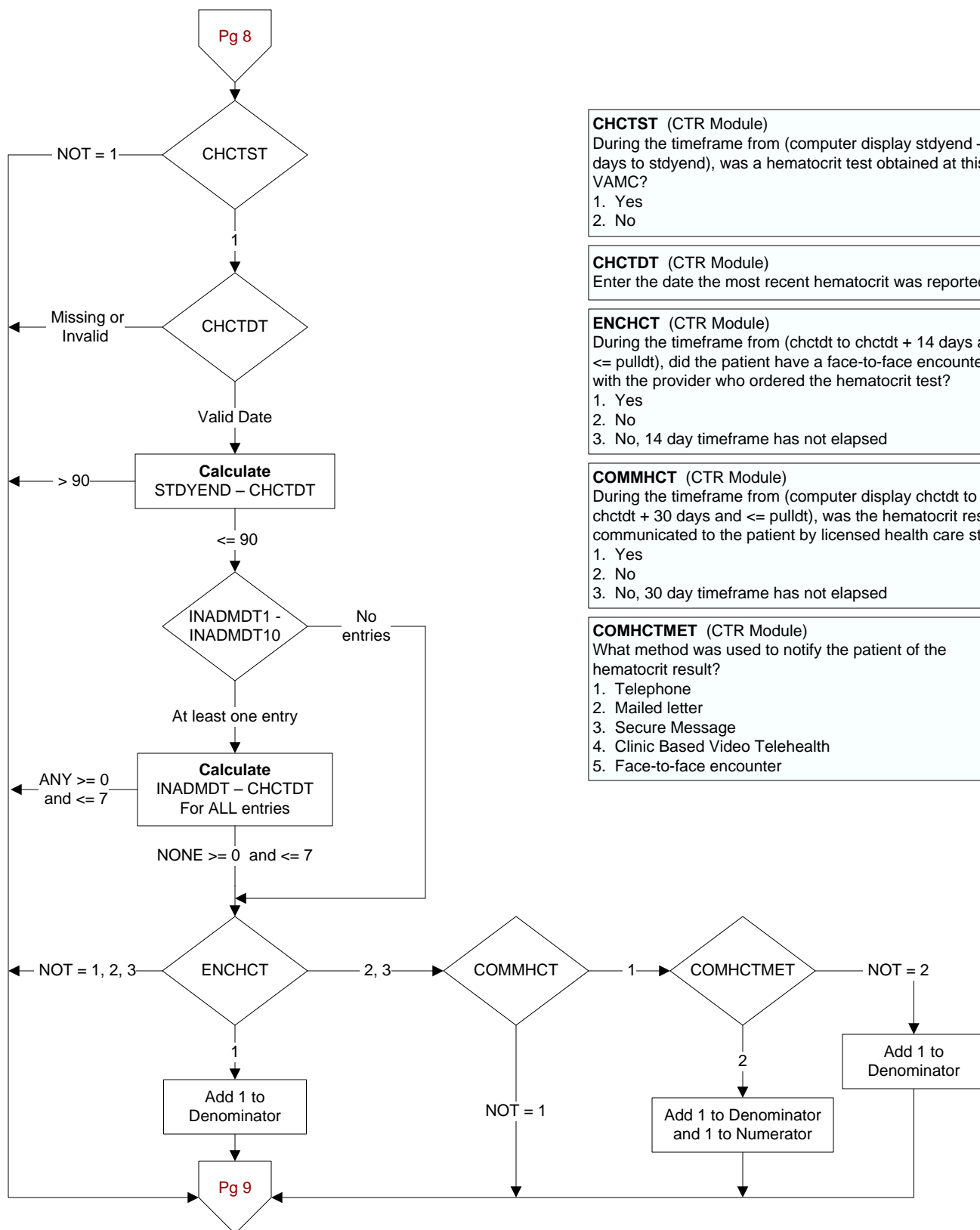
**CHCTST** (CTR Module)

During the timeframe from (computer display stdyend – 90 days to stdyend), was a hematocrit test obtained at this VAMC?

1. Yes
2. No

**CHCTDT** (CTR Module)

Enter the date the most recent hematocrit was reported.

**ENCHCT** (CTR Module)

During the timeframe from (chctdt to chctdt + 14 days and <= pulldt), did the patient have a face-to-face encounter with the provider who ordered the hematocrit test?

1. Yes
2. No
3. No, 14 day timeframe has not elapsed

**COMMHCT** (CTR Module)

During the timeframe from (computer display chctdt to chctdt + 30 days and <= pulldt), was the hematocrit result communicated to the patient by licensed health care staff?

1. Yes
2. No
3. No, 30 day timeframe has not elapsed

**COMHCTMET** (CTR Module)

What method was used to notify the patient of the hematocrit result?

1. Telephone
2. Mailed letter
3. Secure Message
4. Clinic Based Video Telehealth
5. Face-to-face encounter



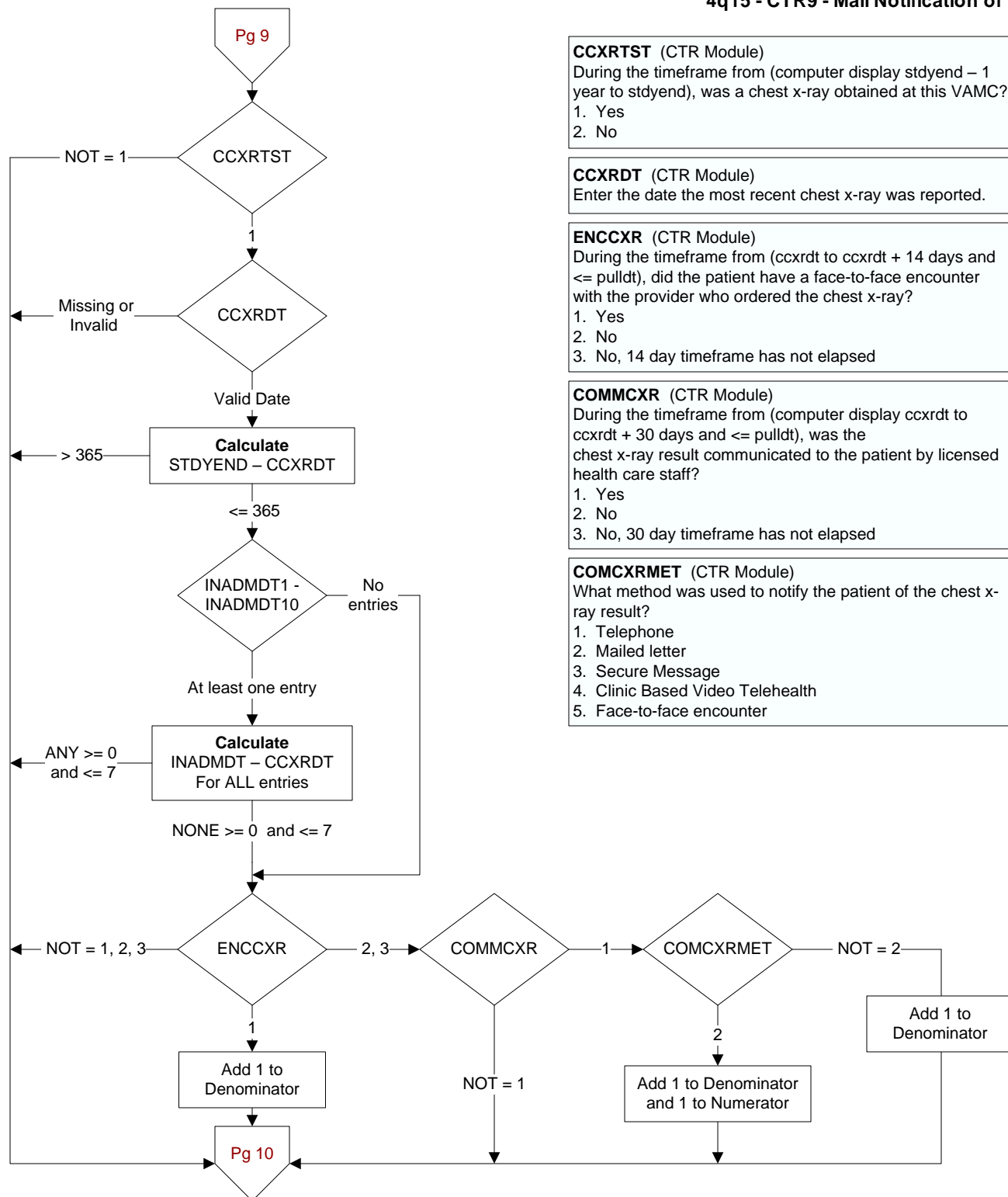

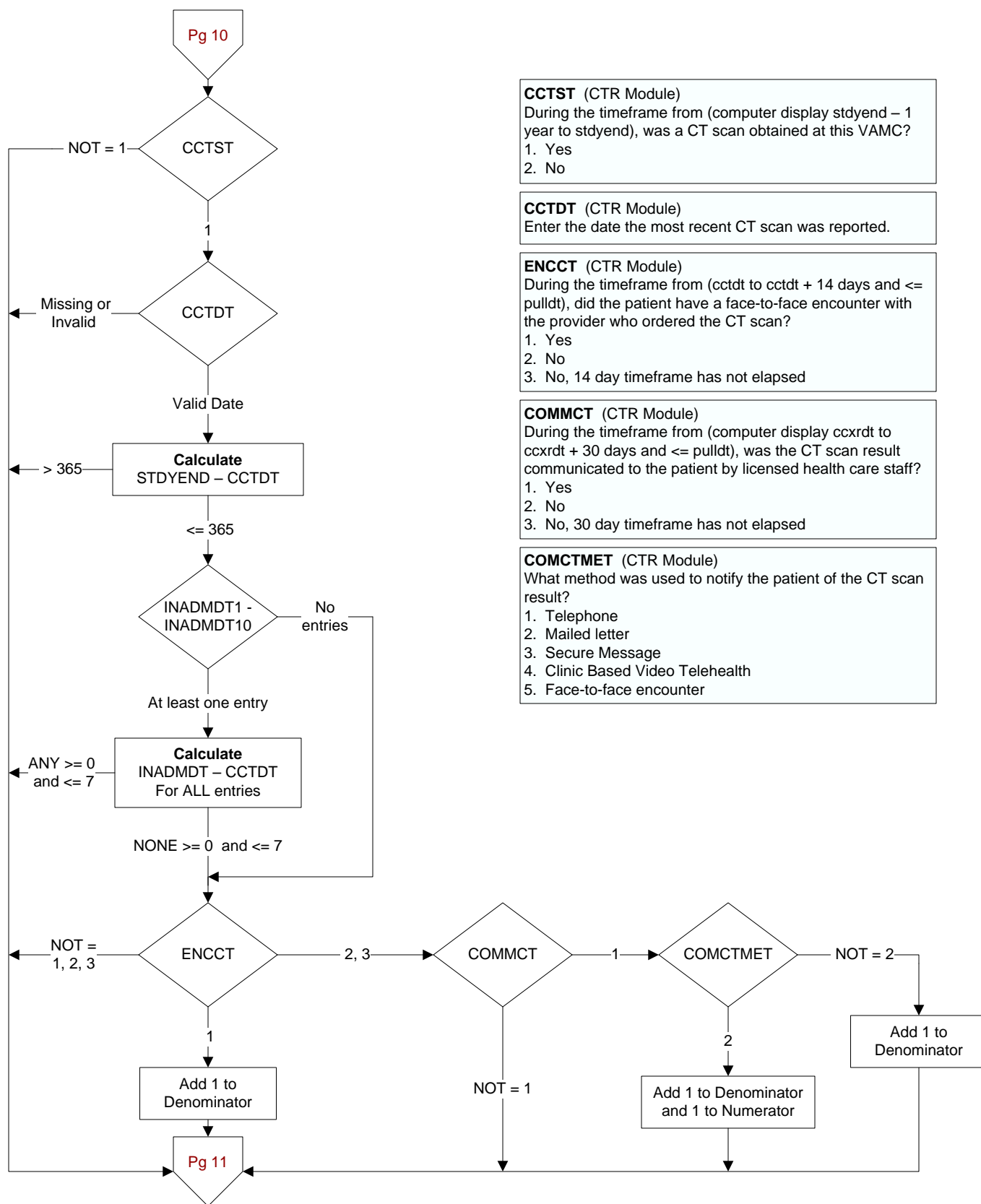

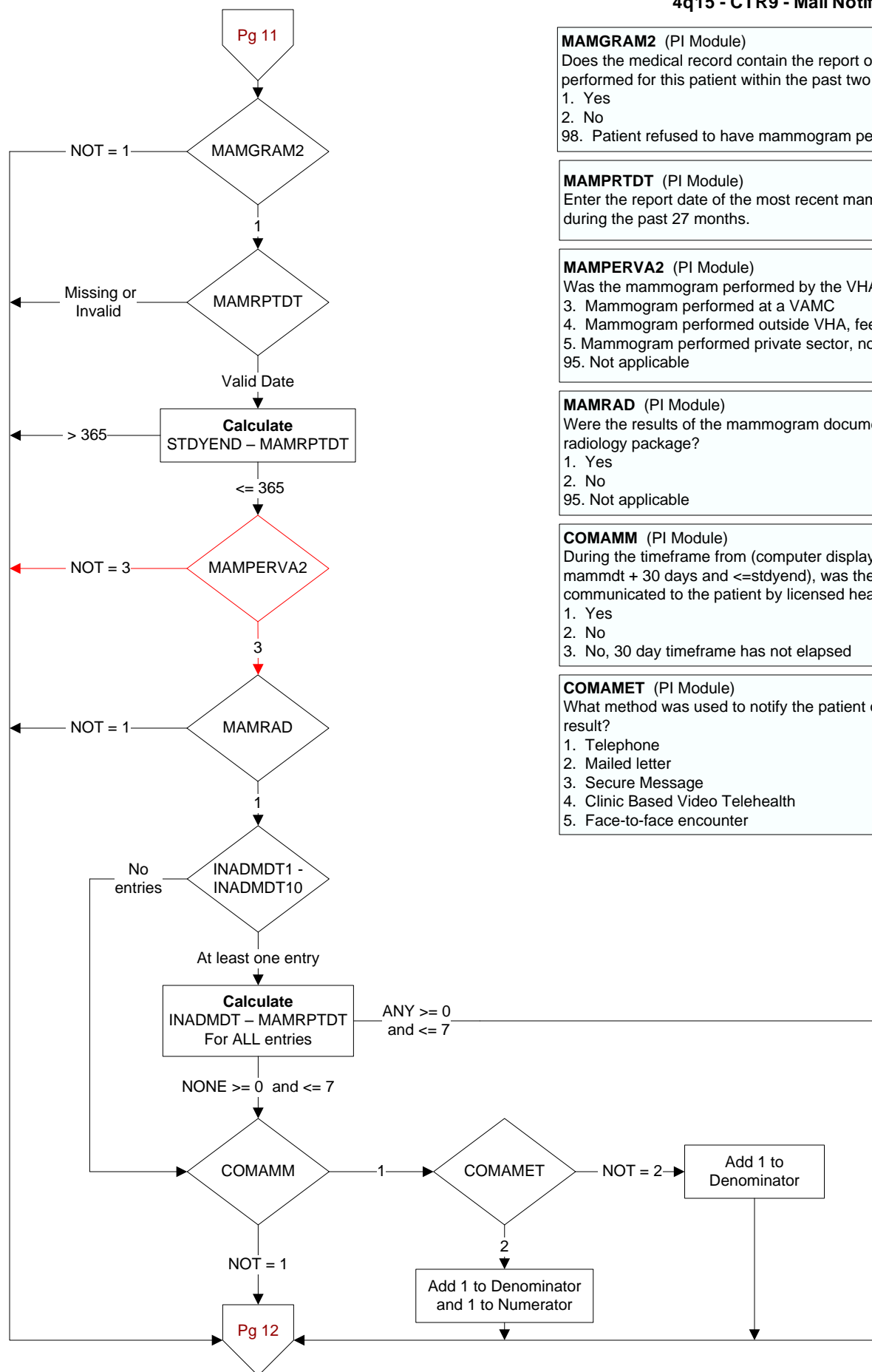
**MAMGRAM2** (PI Module)

Does the medical record contain the report of a mammogram performed for this patient within the past two years?

1. Yes
2. No
98. Patient refused to have mammogram performed

**MAMRPTDT** (PI Module)

Enter the report date of the most recent mammogram performed during the past 27 months.

**MAMPERVA2** (PI Module)

Was the mammogram performed by the VHA?

3. Mammogram performed at a VAMC
4. Mammogram performed outside VHA, fee basis
5. Mammogram performed private sector, not fee basis
95. Not applicable

**MAMRAD** (PI Module)

Were the results of the mammogram documented in the radiology package?

1. Yes
2. No
95. Not applicable

**COMAMM** (PI Module)

During the timeframe from (computer display mammdt to mammdt + 30 days and <=stdyend), was the mammogram result communicated to the patient by licensed health care staff?

1. Yes
2. No
3. No, 30 day timeframe has not elapsed

**COMAMET** (PI Module)

What method was used to notify the patient of the mammogram result?

1. Telephone
2. Mailed letter
3. Secure Message
4. Clinic Based Video Telehealth
5. Face-to-face encounter

