

CATNUM

Sample category

16. AMI - Outpatient visit	54. Frail/Elderly
36. SCI Dx	60. DM Outpatient
48. Female, age 20-69	61. Inpatient SCI
50. Random Sample	68. Contract CBOC
51. Random Sample MH	

REVSTAT

REVIEW STATUS (not abstracted)

0. Abstraction has not begun
 1. Abstraction in progress
2. Abstraction completed w/o errors
 3. TVG failure (exclusion)
 4. Record contains missing required answers (error record)
 5. Administrative exclusion from all measures

GFECALBLD (PI module)Does the medical record contain the results of a three-card guaiac fecal occult blood testing done within the past year?

3. Three-card guaiac FOBT done by VHA
 4. Three-card guaiac FOBT by private sector provider
 99. No result of three-card guaiac FOBT done within past year

OCCBLDDT (PI Module)

Enter the date of the laboratory report for most recent three-card serial screening for colorectal cancer by gFOBT.

IFOBTST (PI Module)Does the medical record contain the results of immunochemical fecal occult blood testing (iFOBT or FIT) done within the past year?

3. iFOBT/FIT performed by VHA
 4. iFOBT/FIT performed by private sector provider
 99. No result of iFOBT/FIT done within past year

IFOBTDT (PI Module)

Enter the date of the laboratory report for most recent screening for colorectal cancer by immunochemical fecal occult blood testing (iFOBT/FIT).

STDYEND (rcvd on pull list)

Last day of study interval.

INADMDT (CTR Module)

Enter the admission date(s).

Hard edit: If more than one date entered, inadmdt2 must be > inadmdt3

NOTE: Each record has the opportunity to be included multiple times for this measure.

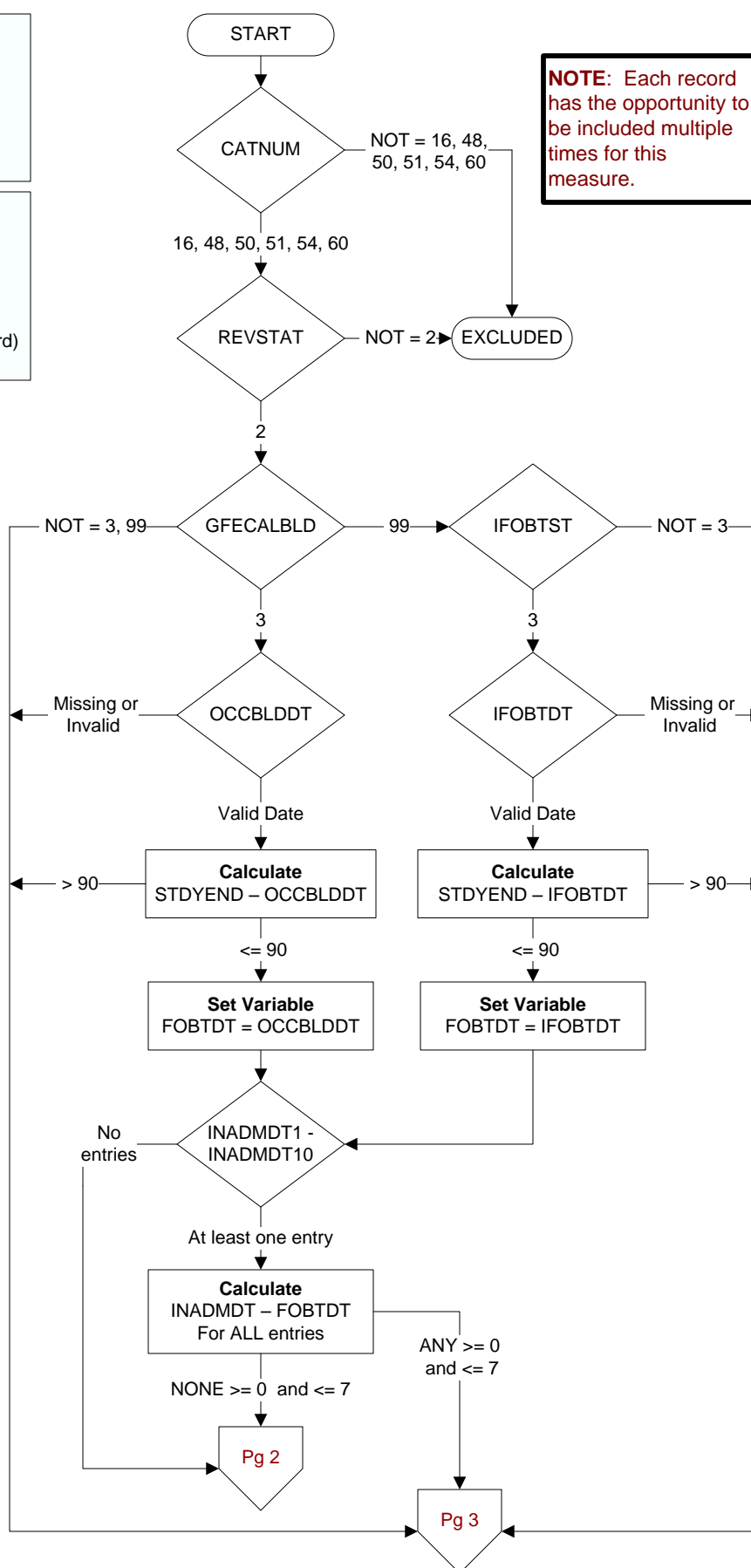

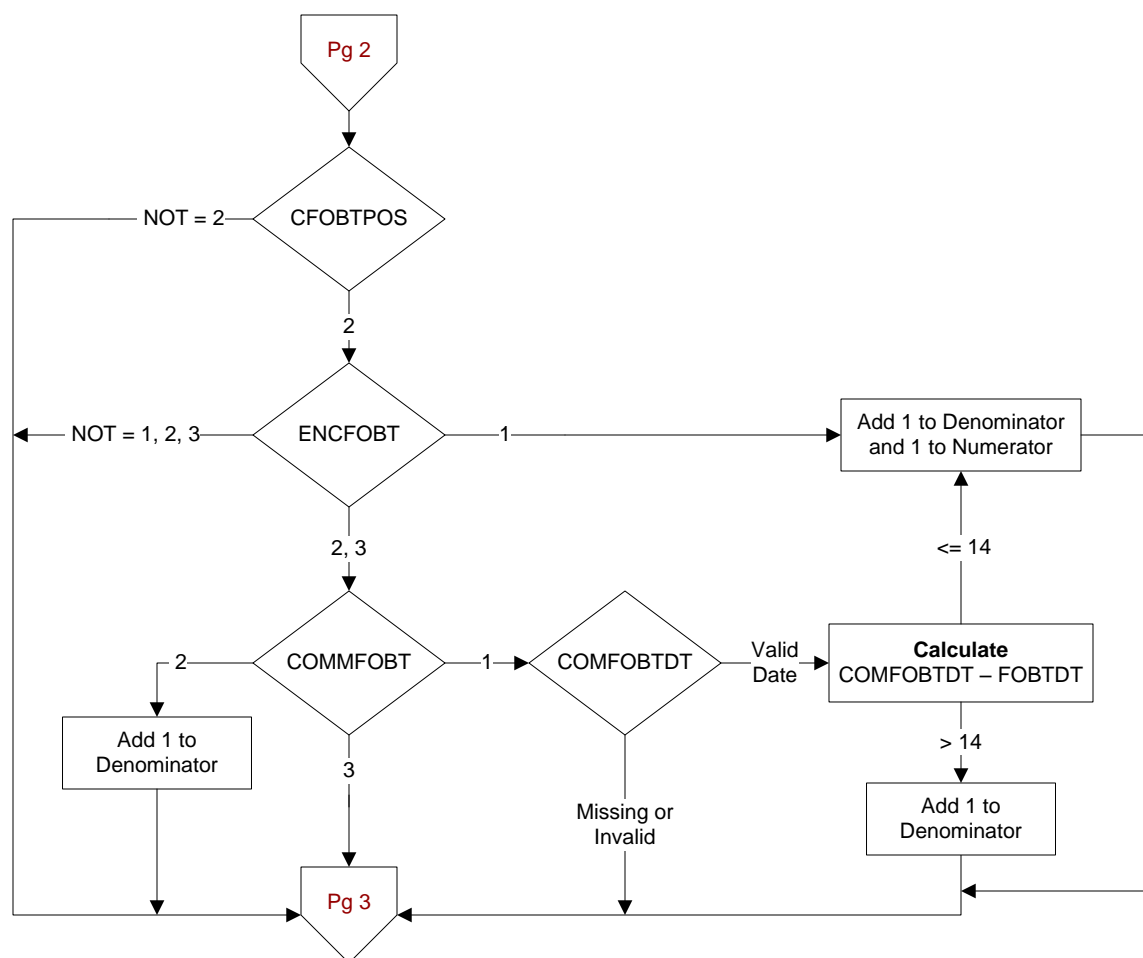
**CFOBTPPOS** (PI Module)

On (computer display valid occblddt or ifobtdt), was any fecal occult blood test (FOBT) result positive?

1. Yes
2. No

COMFOBTDT (PI Module)

Enter the earliest date the fecal occult blood test result was communicated to the patient.

ENCFOBT (PI Module)

During the timeframe from [(if gfecalbld = 3, occblddt to occblddt + 14 days and <= pulldt) OR (if ifobtst = 3, ifobtdt to ifobtdt + 14 days and <= pulldt)], did the patient have a face-to-face encounter with the provider who ordered the fecal occult blood test (FOBT)?

1. Yes
2. No
3. No, 14 day timeframe has not elapsed
4. No, FOBT was ordered by non-VHA provider, during ED/urgent care encounter, or during inpatient hospitalization

COMMFOBT (PI Module)

During the timeframe from [(if gfecalbld = 3, occblddt to occblddt + 30 days and <= stdyend) OR (if ifobtst = 3, ifobtdt + 30 days and <= stdyend)], was the fecal occult blood test result communicated to the patient by licensed health care staff?

1. Yes
2. No
3. No, 30 day timeframe has not elapsed

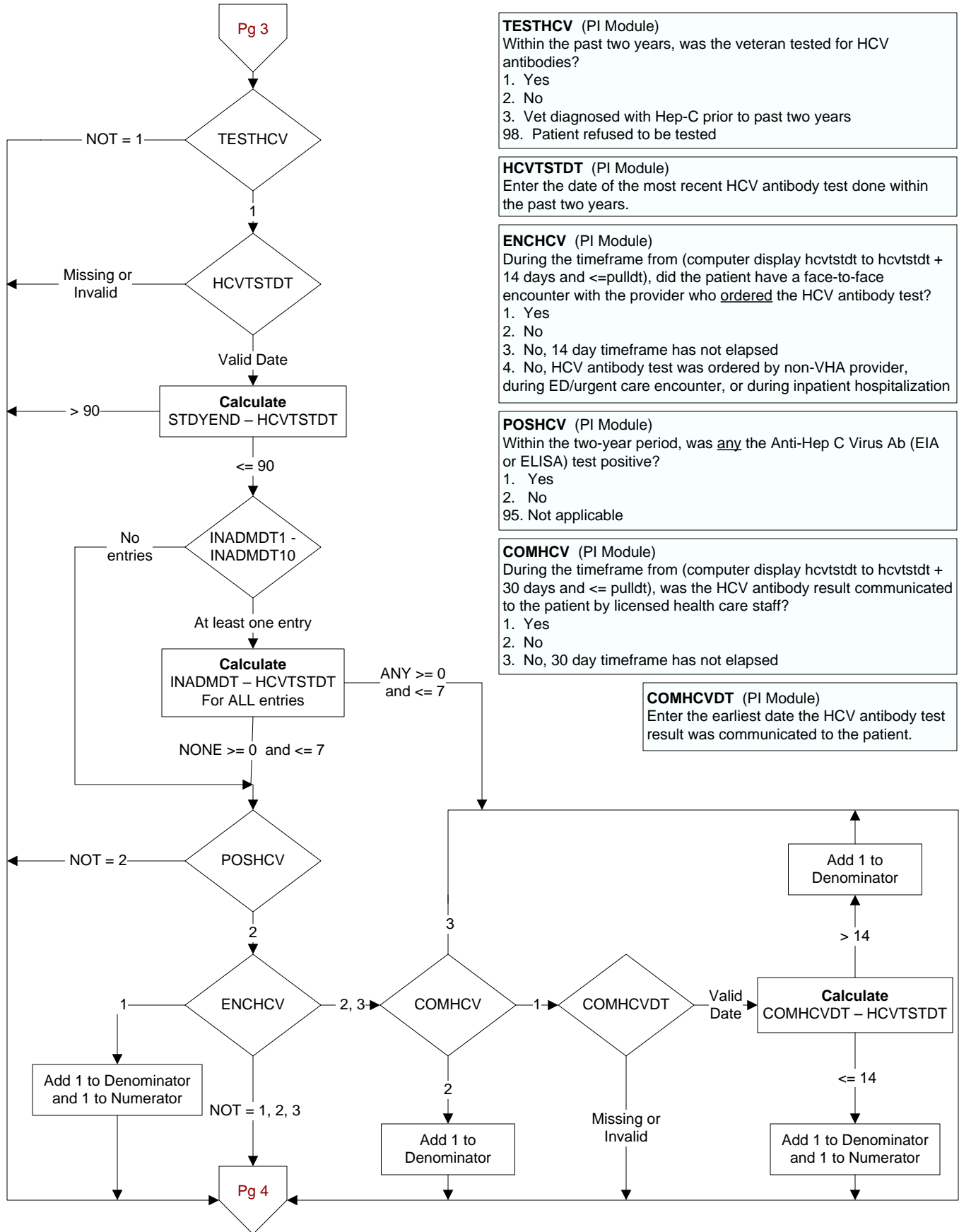

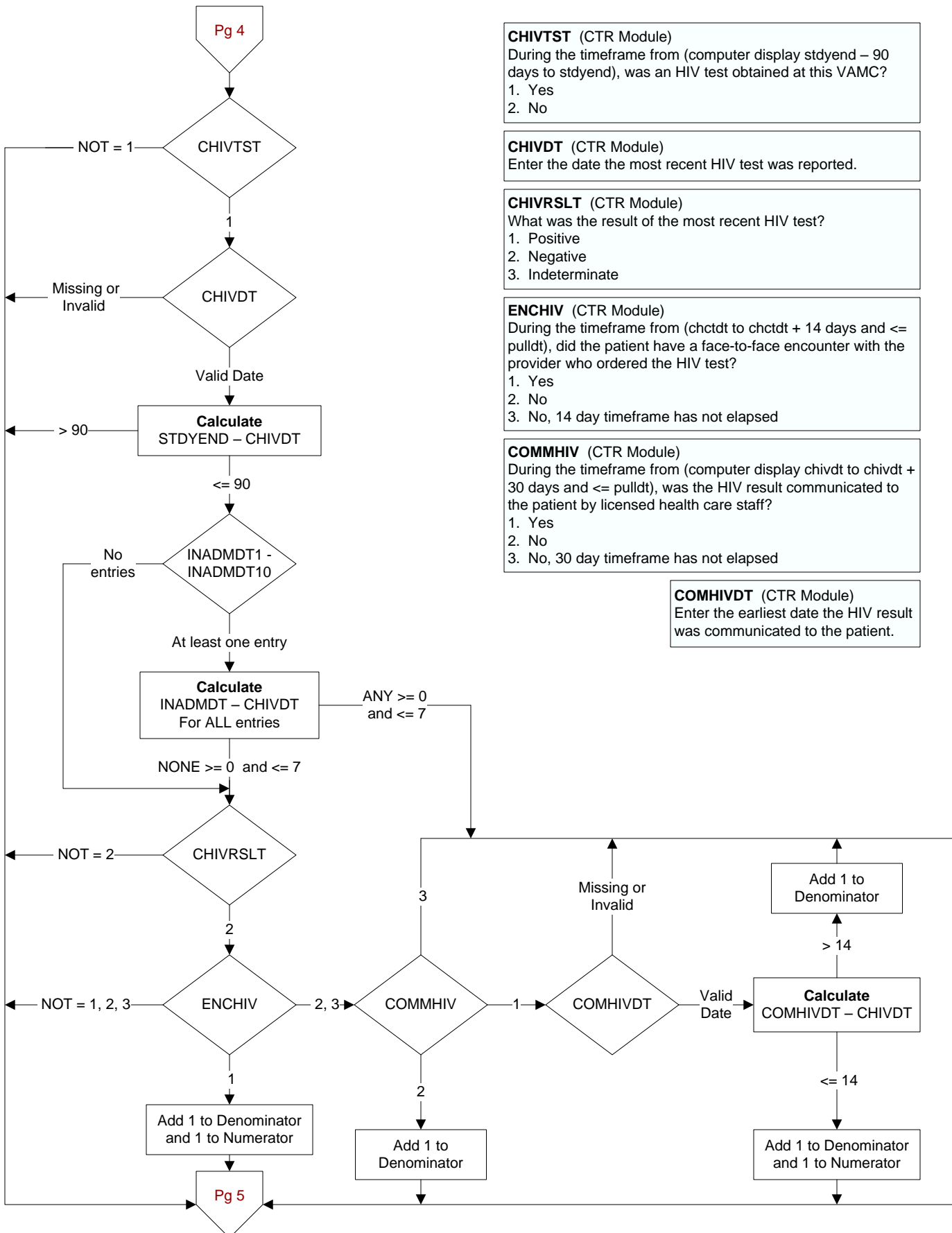

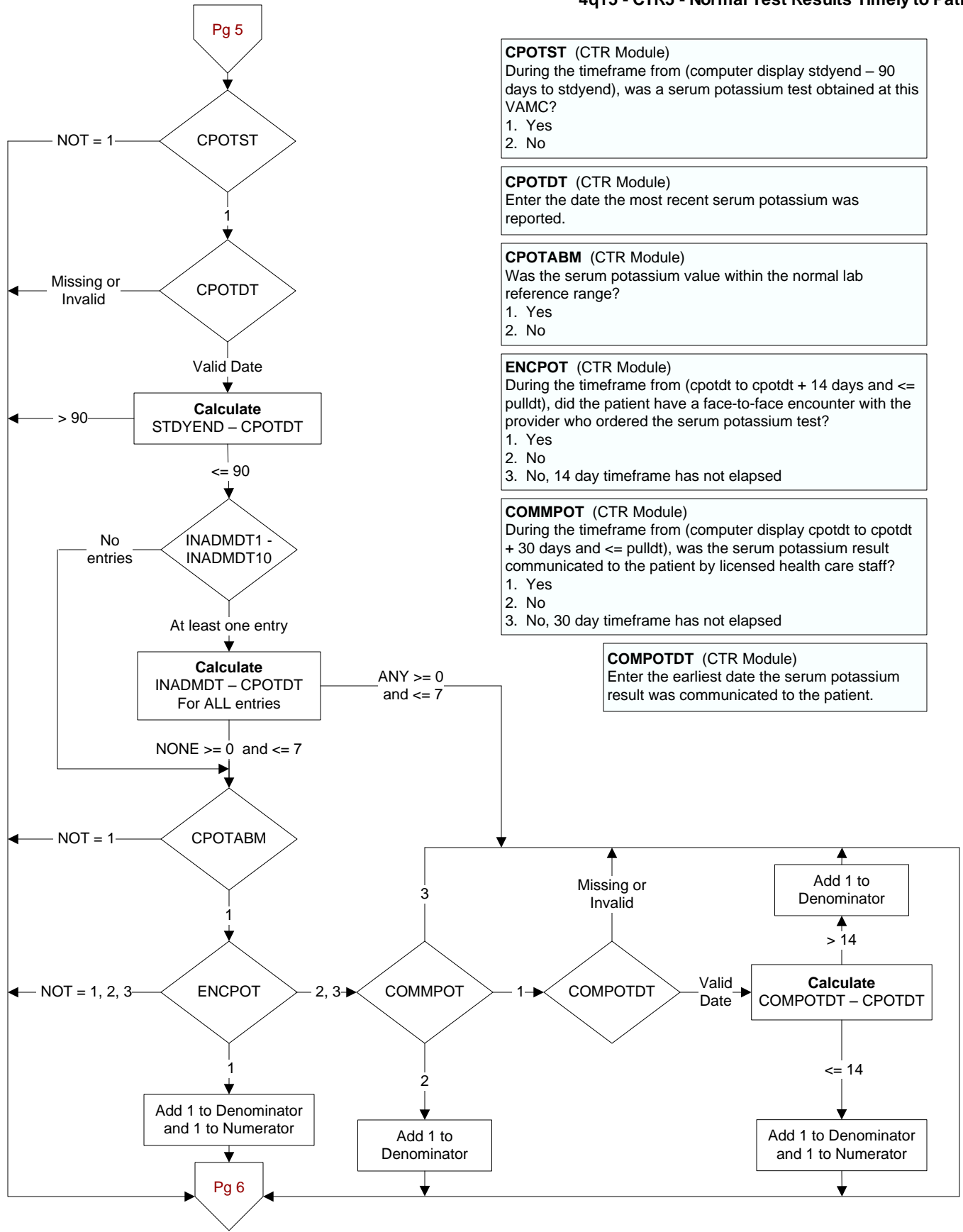

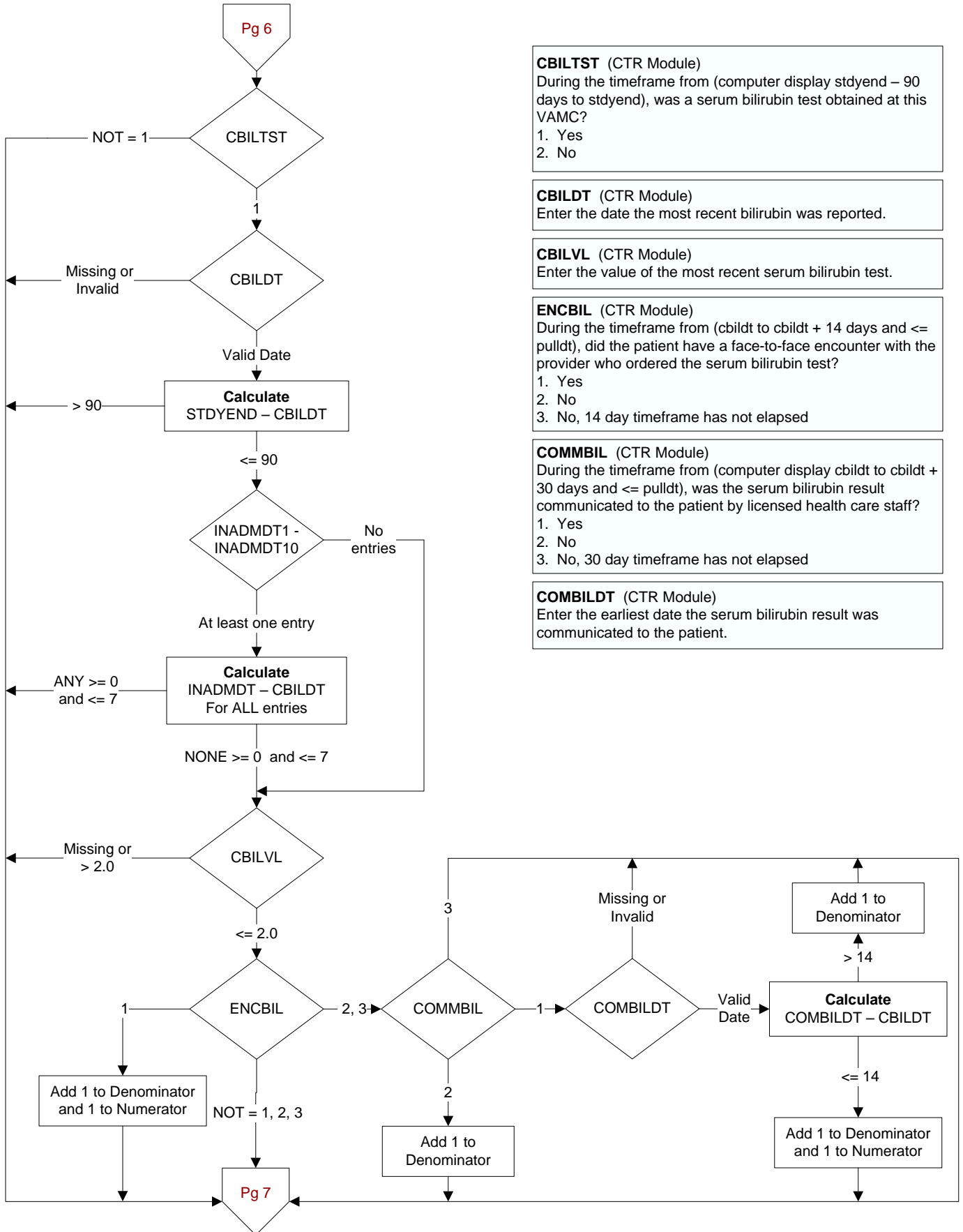

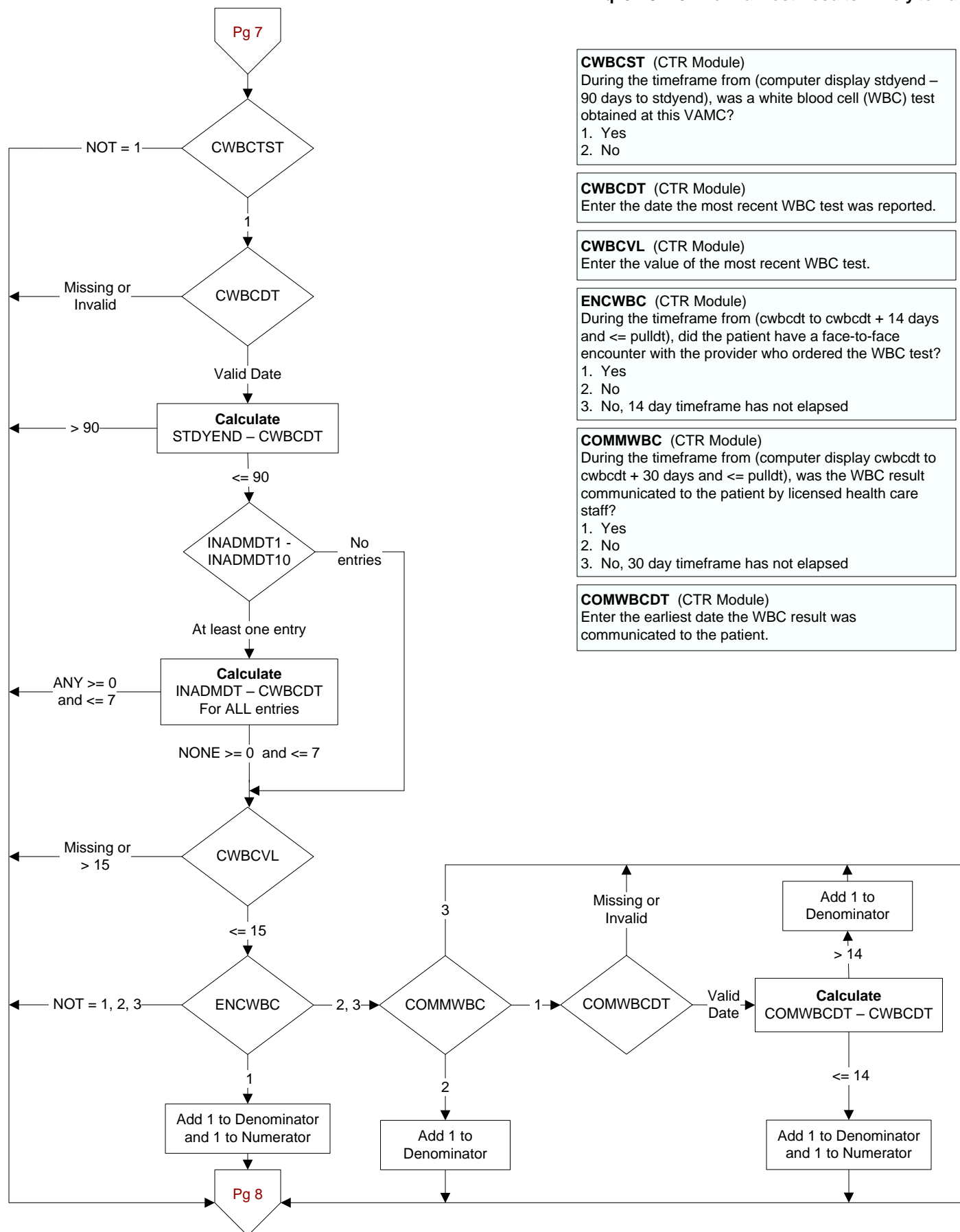

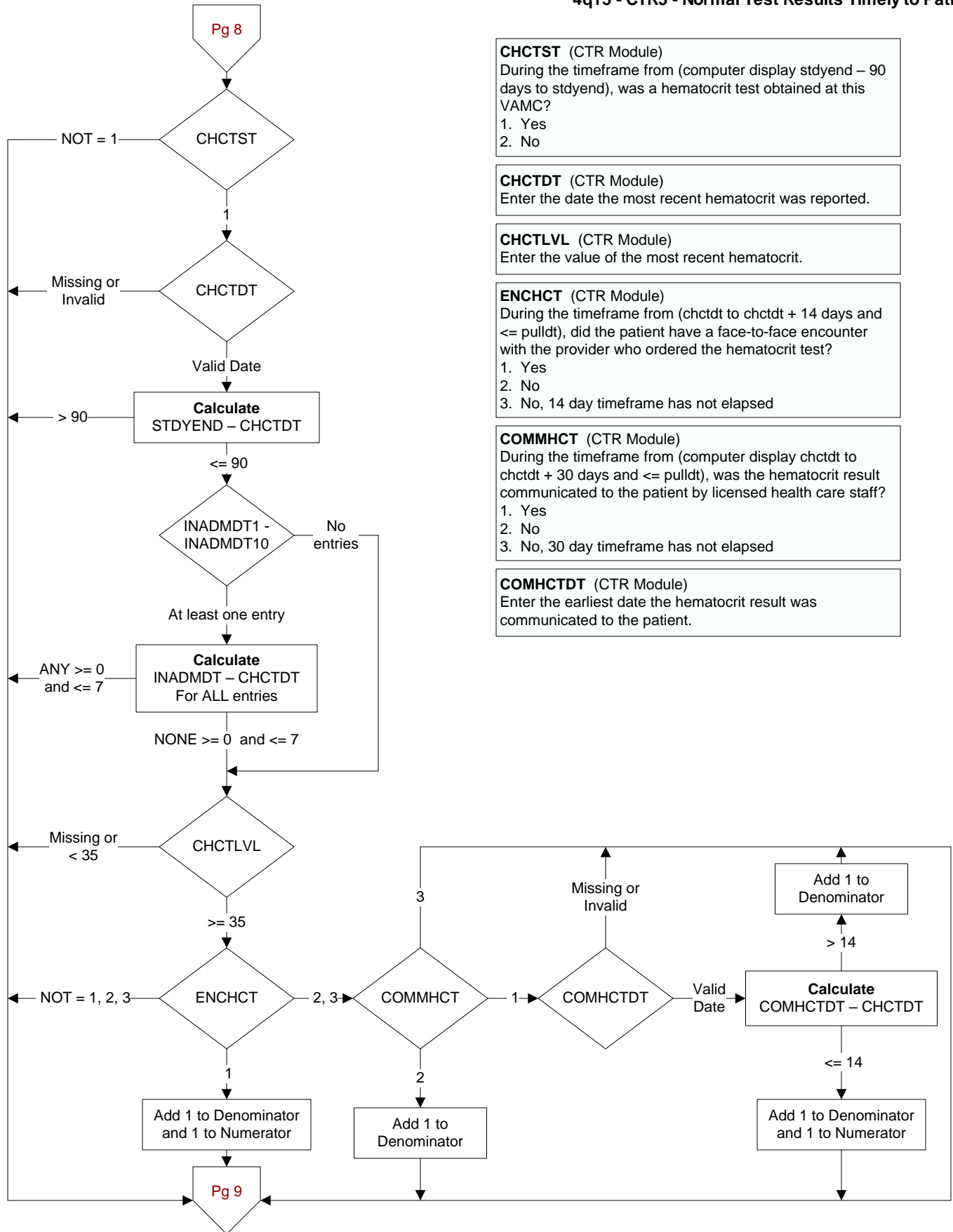

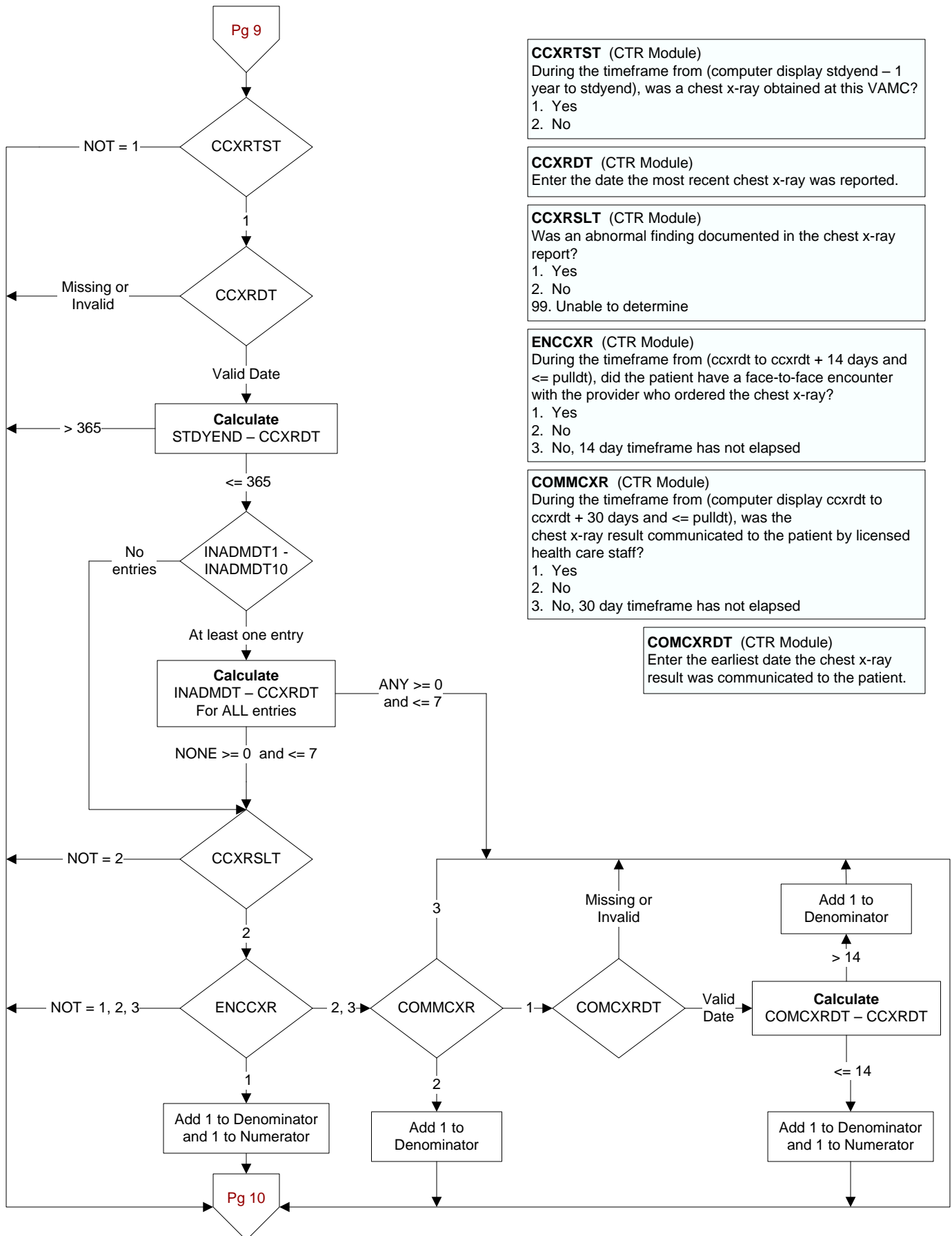

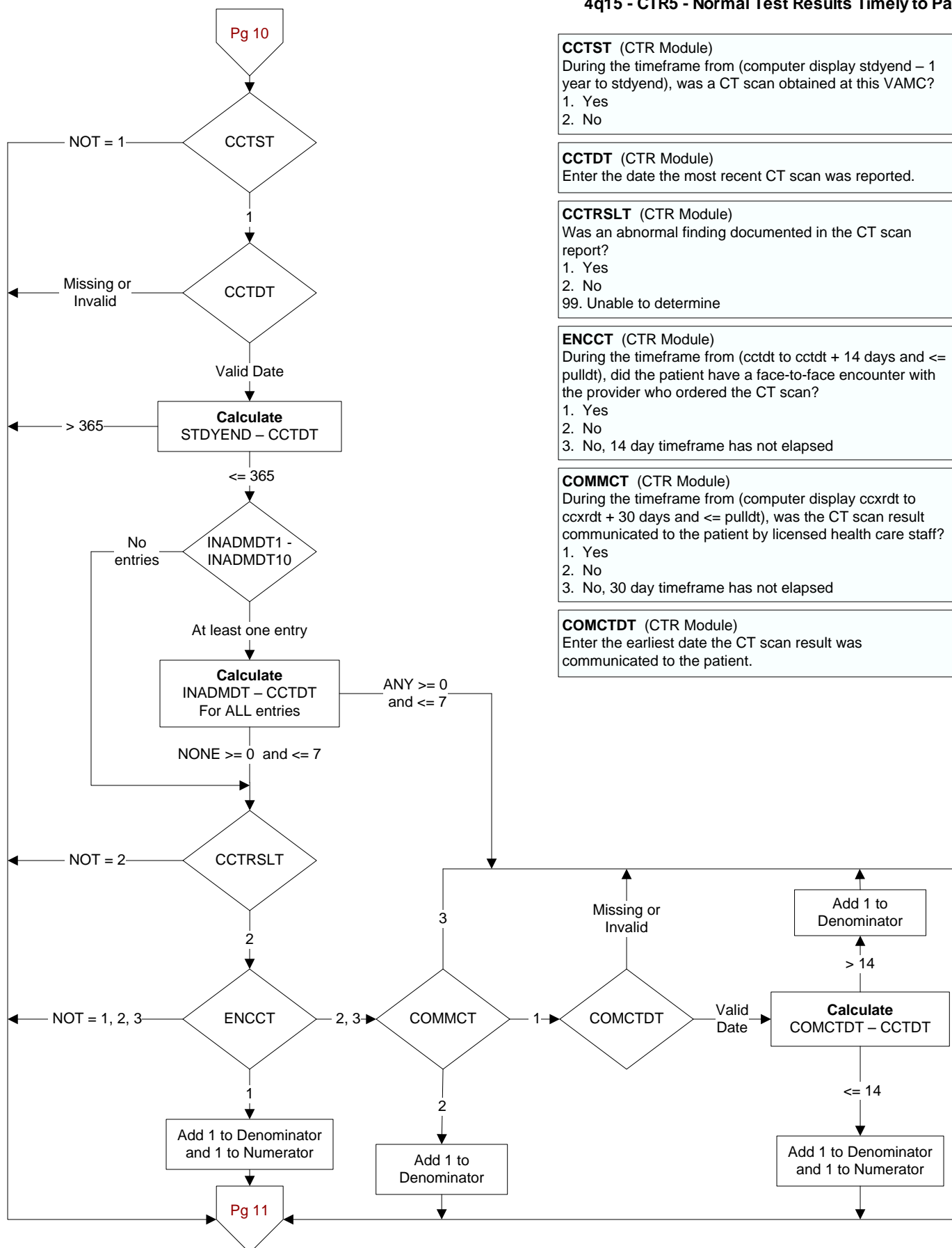

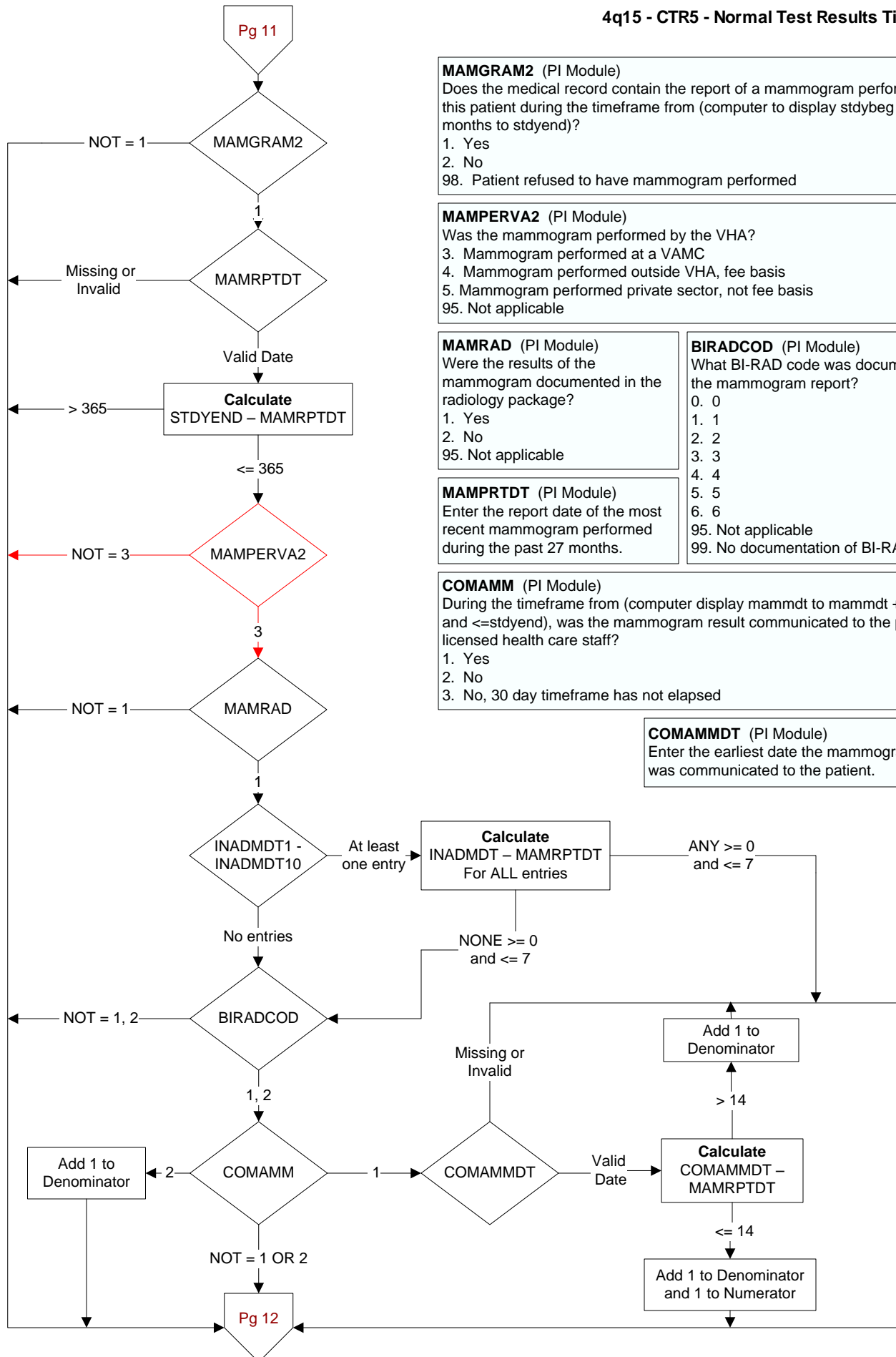

MAMGRAM2 (PI Module)

Does the medical record contain the report of a mammogram performed for this patient during the timeframe from (computer to display stdybeg – 27 months to stdyend)?

1. Yes
2. No

98. Patient refused to have mammogram performed

MAMPERVA2 (PI Module)

Was the mammogram performed by the VHA?

3. Mammogram performed at a VAMC
4. Mammogram performed outside VHA, fee basis
5. Mammogram performed private sector, not fee basis
95. Not applicable

MAMRAD (PI Module)

Were the results of the mammogram documented in the radiology package?

1. Yes
2. No
95. Not applicable

MAMPRTDT (PI Module)

Enter the report date of the most recent mammogram performed during the past 27 months.

BIRADCOD (PI Module)

What BI-RAD code was documented in the mammogram report?

0. 0
1. 1
2. 2
3. 3
4. 4
5. 5
6. 6
95. Not applicable
99. No documentation of BI-RAD code

COMAMM (PI Module)

During the timeframe from (computer display mammdt to mammdt + 30 days and <=stdyend), was the mammogram result communicated to the patient by licensed health care staff?

1. Yes
2. No
3. No, 30 day timeframe has not elapsed

COMAMMDT (PI Module)

Enter the earliest date the mammogram result was communicated to the patient.

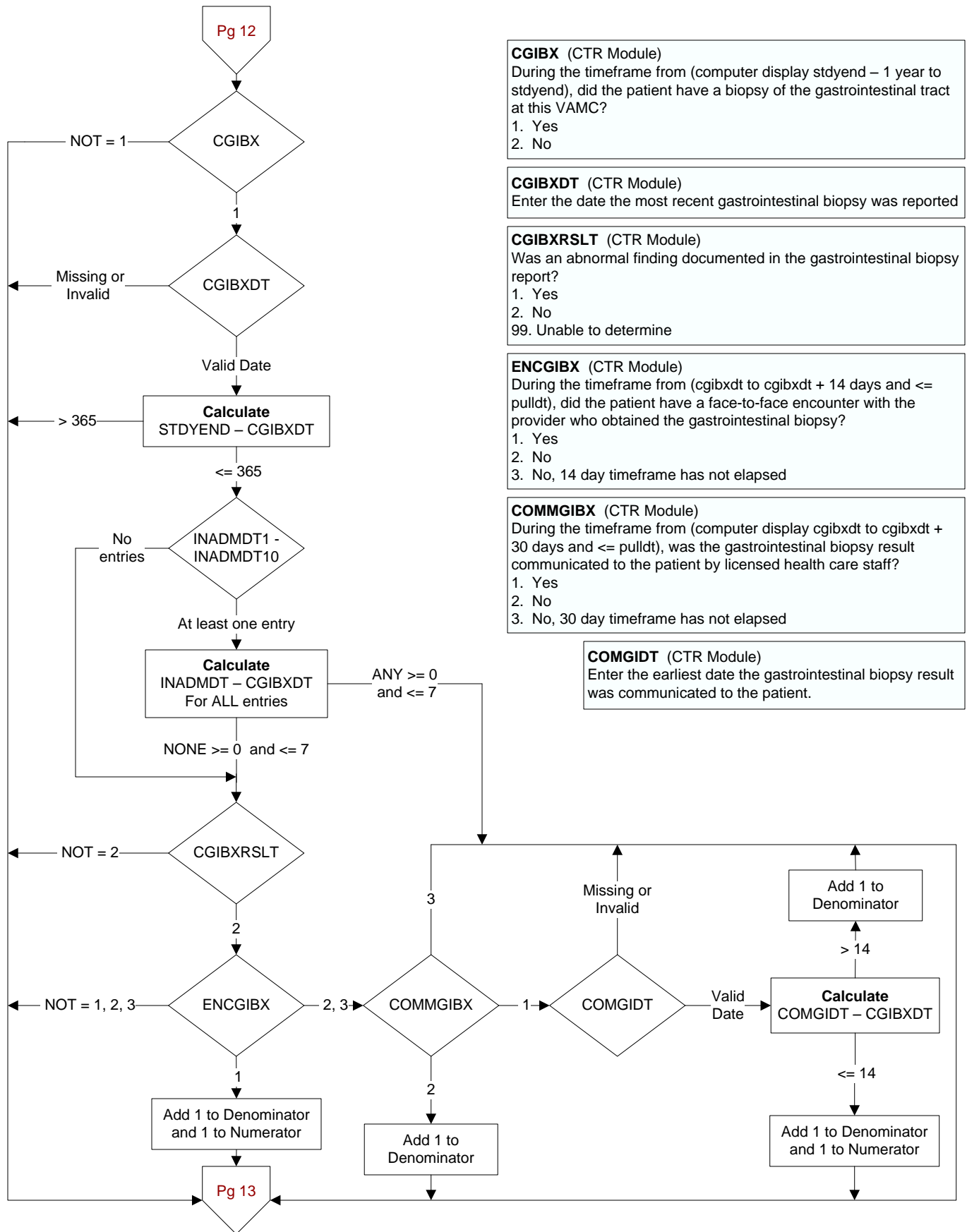

4q15 - CTR5 - Normal Test Results Timely to Patient

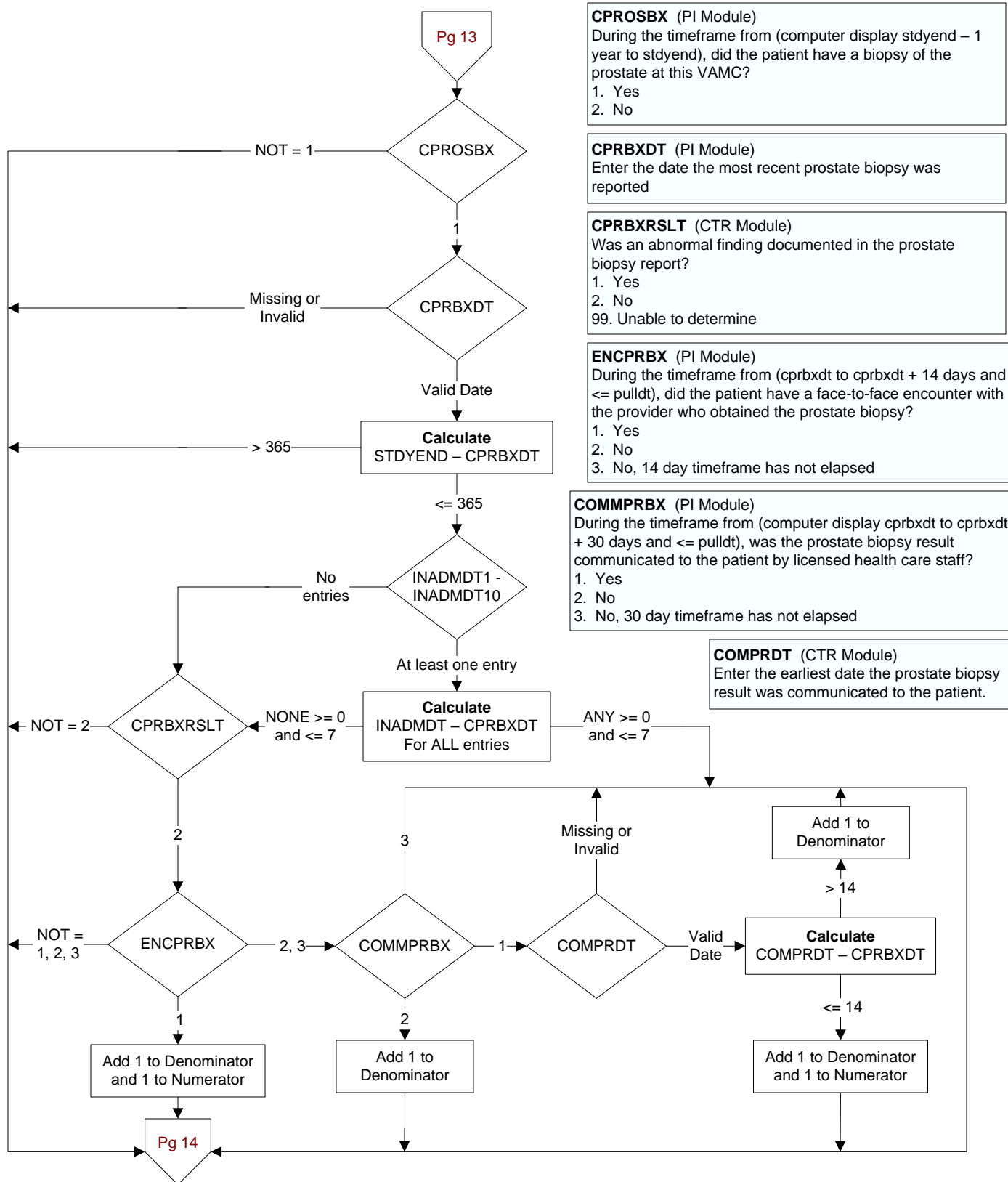

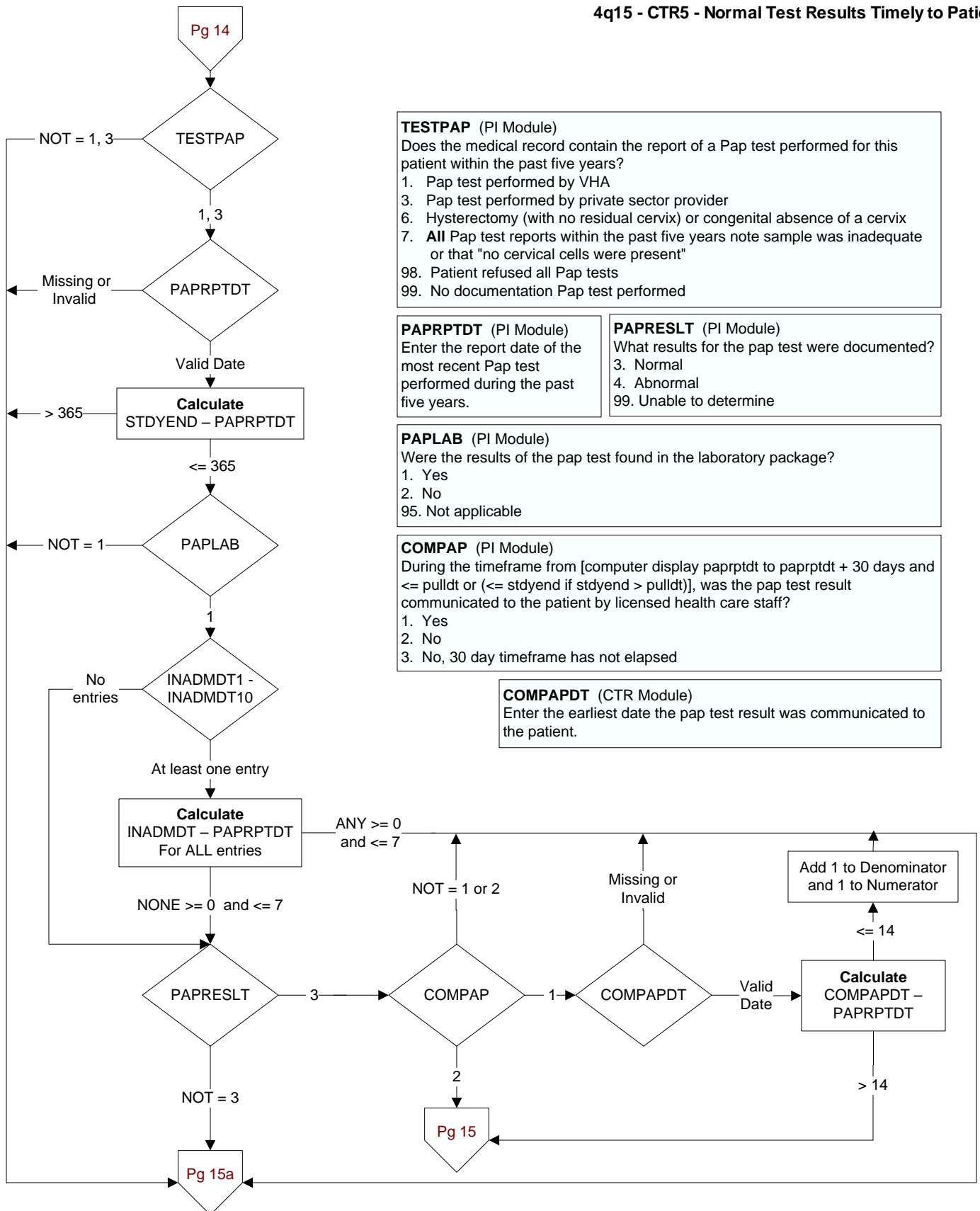

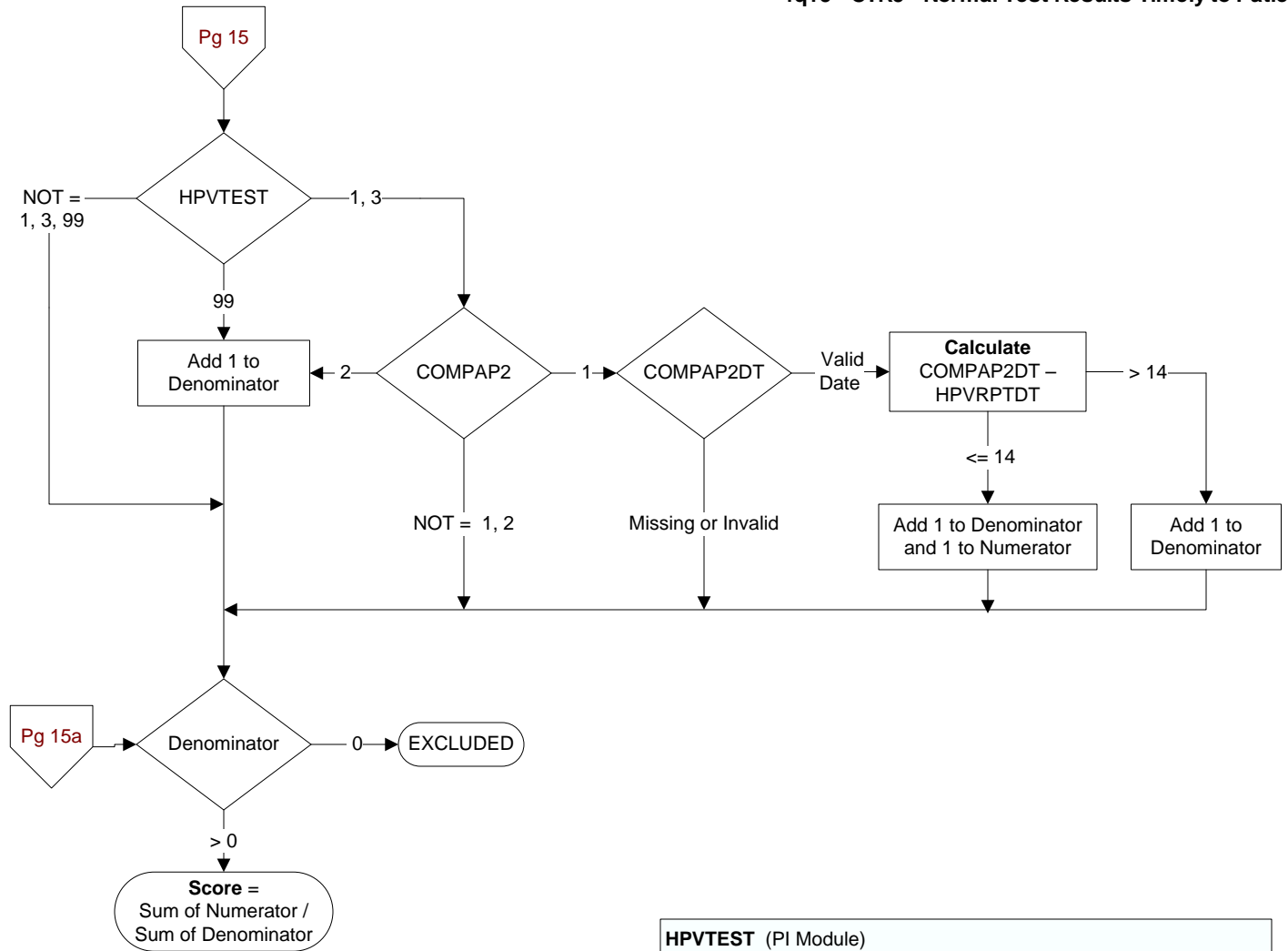
**HPVTEST (PI Module)**

During the timeframe from (computer to display papdt – 4 days to papdt + 4 days), does the medical record document a cervical human papillomavirus (HPV) test was performed for this patient?

1. HPV test performed by VHA
3. HPV test performed by private sector provider
99. No documentation HPV test performed

HPVRPTDT (PI Module)

Enter the date the HPV test result was reported.

COMPAP2 (PI Module)

During the timeframe from [computer to display hpvrptdt to hpvrptdt + 30 days and <= pulldt or (<= stdyend if stdyend > pulldt)], was the pap test result communicated to the patient by licensed health care staff?

1. Yes
2. No
3. No, 30 day timeframe has not elapsed

COMPAP2DT (CTR Module)

Enter the earliest date the pap test result was communicated to the patient.