

CATNUM

Sample category
 16. AMI - Outpatient visit
 36. SCI Dx
 48. Female, age 20-69
 50. Random Sample
 51. Random Sample MH
 54. Frail/Elderly
 60. DM Outpatient
 61. Inpatient SC
 68. Contract CBOC

FEFLAG (rcvd on pull list)
FE case flagged for CGPI review / scoring?

0. No
 1. Yes

OTHCARE (Validation)

Is there evidence in the medical record that within the past two years, the patient refused VHA Primary Care and is receiving ONLY his/her primary care in a non-VHA setting?

1. yes
 2. no

REVSTAT

REVIEW STATUS (not abstracted)

0. Abstraction has not begun
 1. Abstraction in progress
 2. Abstraction completed w/o errors
 3. TVG failure (exclusion)
 4. Record contains missing required answers (error record)
 5. Administrative exclusion from all measures

DOCHOSPCE (PI module)

Is one of the following documented in the medical record:

- the patient is enrolled in a VHA or community-based Hospice program
- the patient has a diagnosis of cancer of the liver, pancreas, or esophagus
- on the problem list it is documented the patient's life expectancy is less than 6 months?

SELCHF (Validation)

Did the patient have one or more of the following active diagnoses?

7 = CHF (May also be noted as "systolic dysfunction")
 -1 = Yes
 0 = No

**MDE = Missing or
 Invalid Data Exclusion
 (data error)**

How was the most recent left ventricular systolic function (LVSF)/ejection fraction (EF) documented in the record?(CHF)

Indicate all that apply:

LVSFDOC1. Ejection fraction as a percentage

LVSFDOC4. Narrative description

LVSFDOC99. Not measured

-1 = Yes
 0 = No

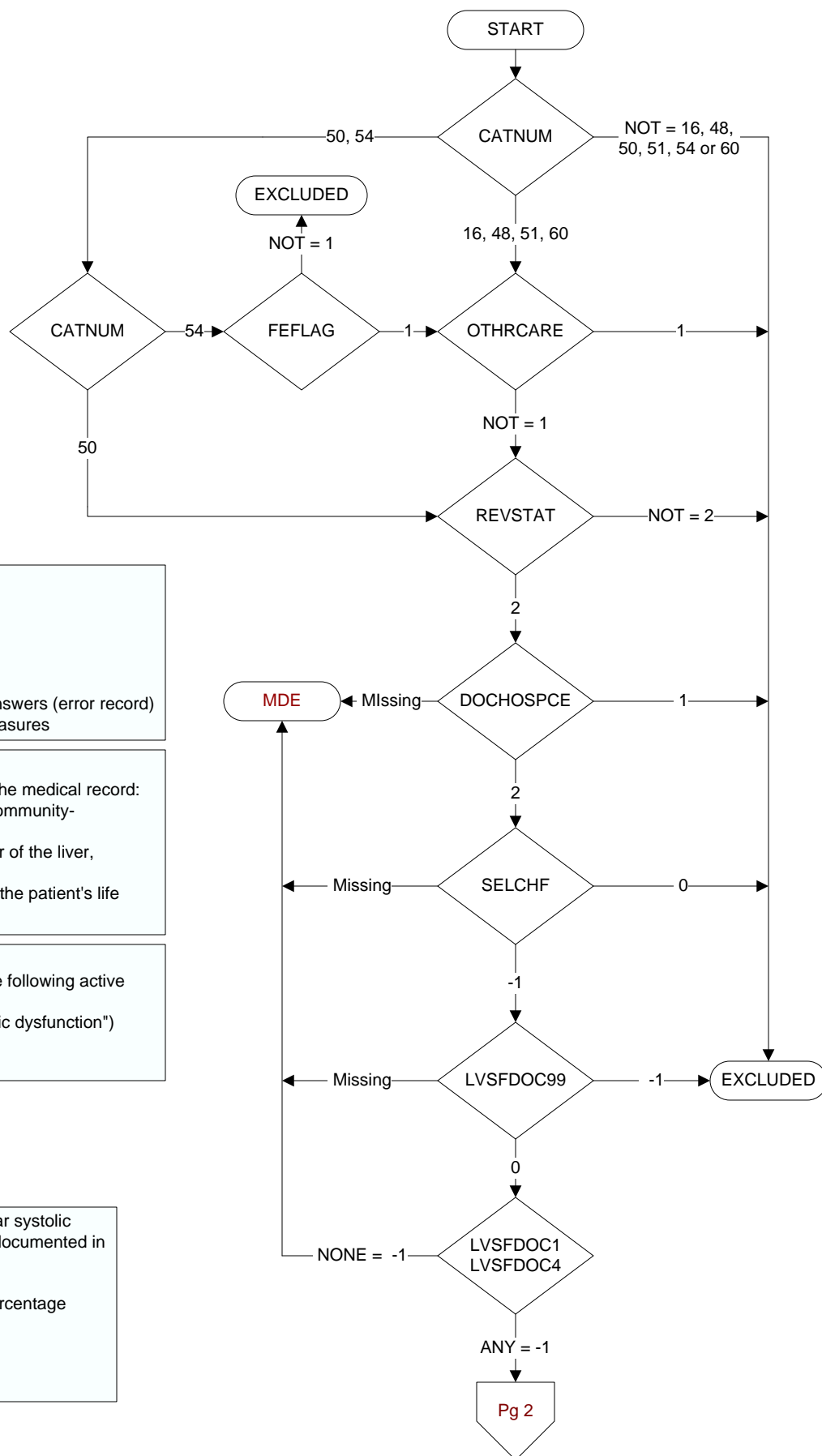

EFNUMBR (CHF)
Enter EF percentage.

NARRLVSF (CHF)

Enter the most recent description of LVSF.

1. Moderately or moderately-to-severely reduced (or depressed, abnormal, or impaired)
2. Severely reduced (or depressed, abnormal, or impaired)
3. Other description
95. Not applicable

ACERX (Shared)

At the most recent outpatient visit, was an angiotensin converting enzyme inhibitor (ACE inhibitor) included in the patient's current medications?

1. yes
2. no

ACEINOT (Shared)

At the most recent outpatient visit, was an angiotensin converting enzyme inhibitor (ACEI) included in the patient's current medications?

Examples of ACEI medications include, but are not limited to:

- ☐ enalapril
- ☐ captopril
- ☐ lisinopril
- ☐ benazepril
- ☐ ramipril
- ☐ combinations of ACEI with hydrochlorothiazide

1. Yes
2. No

ARBRX (Shared)

At the most recent outpatient visit, was an angiotensin II receptor antagonist (ARB or AIIRA) included in the patient's current medications?

Examples of ARB medications include, but are not limited to:

- candesartan
- eprosartan
- irbesartan
- losartan
- valsartan
- combinations of ARB with hydrochlorothiazide

1. Yes
2. No

95. Not applicable

CONTRARB (Shared)

Does the record document any of the following reasons for not prescribing an ARB?

1. ARB (AIIRA) allergy or sensitivity
2. Moderate or severe aortic stenosis
95. Not applicable
97. Other reasons documented by a physician, APN, PA, or pharmacist for not prescribing an ARB
98. Patient refusal of ARBs documented by physician/ APN/PA or pharmacist
99. No documented reason

