

**REVSTAT**

REVIEW STATUS (not abstracted)

- 0. Abstraction has not begun
- 1. Abstraction in progress
- 2. Abstraction completed w/o errors
- 3. TVG failure (exclusion)
- 4. Record contains missing required answers (error record)
- 5. Administrative exclusion from all measures

**CATNUM**

Sample category

53. Surgical Care

55. Type 10 Surgery Cases

**SIADMDT (SCIP)**

Date of admission to inpatient care:

**BIRTHDT**

Patient date of birth. Received on pull list.

**DTOFDC (SCIP)**

Discharge Date

**AGE**

Calculated field = SIADMDT - BIRTHDT

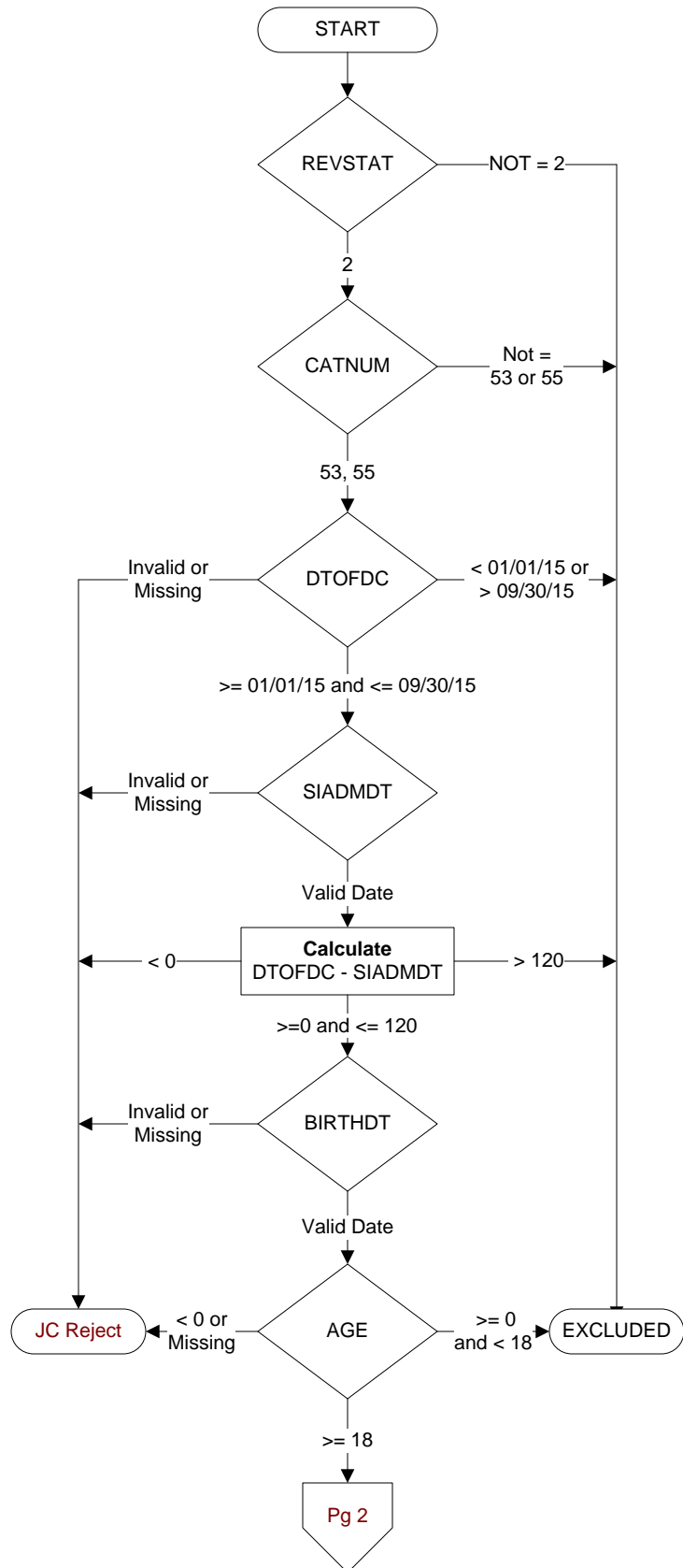

**PRINPX** (SCIP)  
Enter the ICD-9-CM principal procedure code and date the procedure was performed  
(date is stored in PRINPXDT)

**PRINCODE** (SCIP)  
Enter the ICD-9-CM principal diagnosis code:

**CLNTRIAL** (SCIP)  
During this hospital stay, was the patient enrolled in a clinical trial in which patients undergoing surgery were being studied?  
1. Yes  
2. No

**ANEBEGDT** (SCIP)  
Enter the date the anesthesia was started for the principal procedure.

**INFECDOC** (SCIP)  
Did the patient have an infection during this hospitalization prior to the principal procedure?  
(Requires Physician, APN, or PA documentation)  
1 = Yes  
2 = No

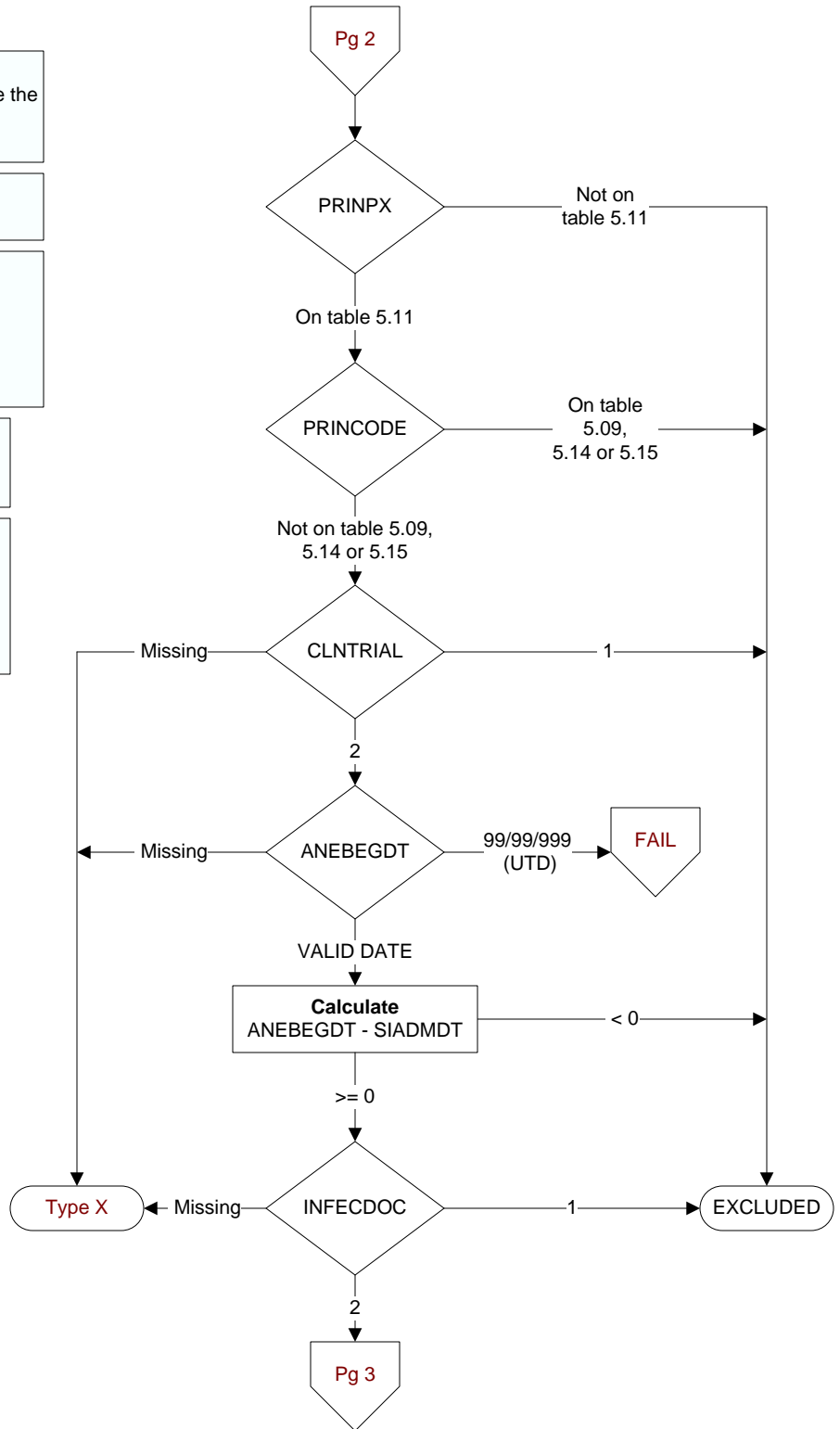

**NOGLUCOSE (SCIP)**

Is there documentation that the patient experienced one of the following **after surgery and prior to 24 hours after Anesthesia End Time**?

- Patient was discharged
- Patient expired
- Patient left Against Medical Advice (AMA)
- Patient underwent another surgery after the ICD-9-CM Principal Procedure

1. Yes
2. No

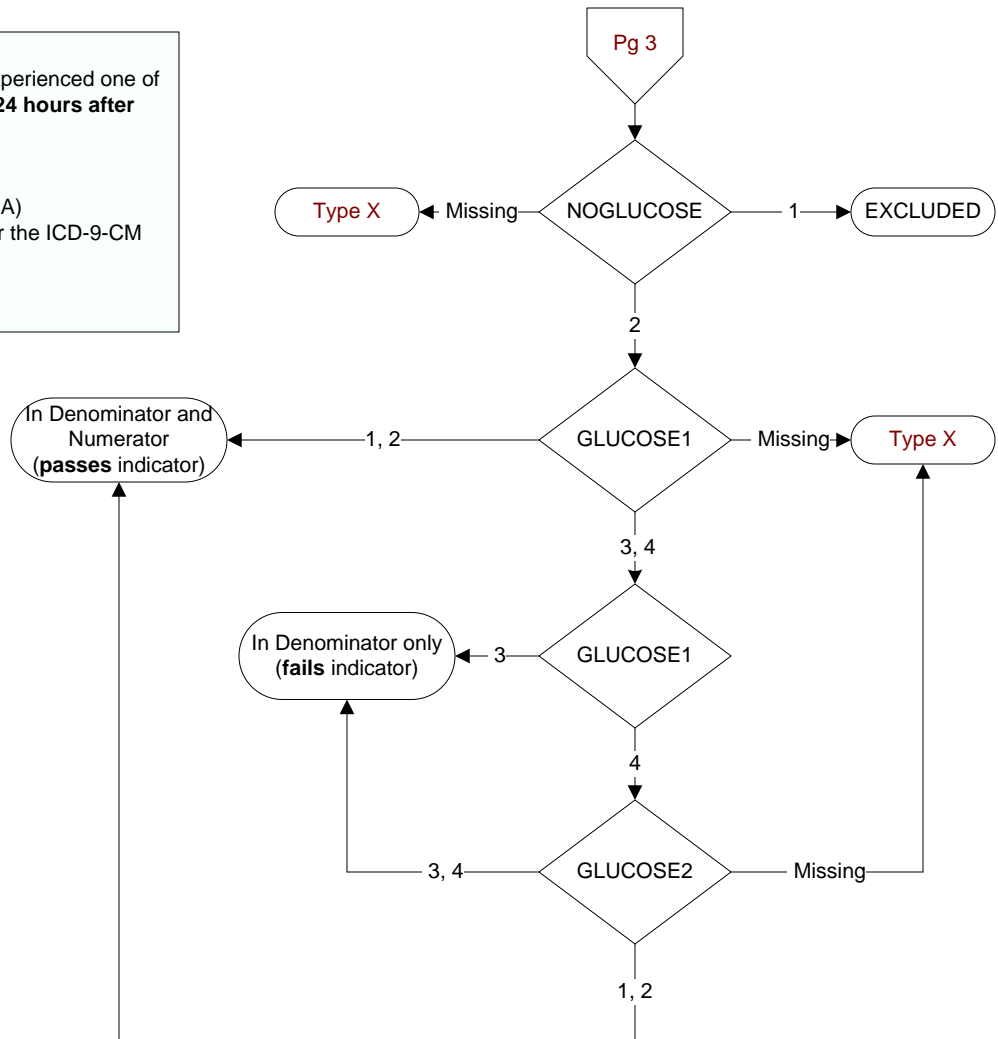
**GLUCOSE1 (SCIP)**

Was the patient's blood glucose level controlled in the timeframe of 18 to 24 hours after **Anesthesia End Time**?

1. All blood glucose levels collected were  $\leq 180$  mg/dL in the specified timeframe
  2. A single blood glucose level collected was  $> 180$  mg/dL but ALL other values after the higher value were  $\leq 180$  mg/dL prior to the endpoint of 24 hours after Anesthesia End Time
  3. A single blood glucose level collected was  $> 180$  mg/dL and NO other values after the higher value were  $\leq 180$  mg/dL prior to the endpoint of 24 hours after Anesthesia End Time
- OR**
- Two or more blood glucose levels were  $> 180$  mg/dL in the specified timeframe
4. No blood glucose levels were collected in the specified timeframe
- OR**
- Any blood glucose level was unable to be determined from medical record documentation

**GLUCOSE2 (SCIP)**

Was the patient's blood glucose level controlled in the timeframe of 12 to 18 hours after **Anesthesia End Time**?

1. All blood glucose levels collected were  $\leq 180$  mg/dL in the specified timeframe
  2. A single blood glucose level collected was  $> 180$  mg/dL but ALL other values after the higher value were  $\leq 180$  mg/dL prior to the endpoint of 18 hours after Anesthesia End Time
  3. A single blood glucose level collected was  $> 180$  mg/dL and NO other values after the higher value were  $\leq 180$  mg/dL prior to the endpoint of 18 hours after Anesthesia End Time
- OR**
- Two or more blood glucose levels were  $> 180$  mg/dL in the specified timeframe
4. No blood glucose levels were collected in the specified timeframe
- OR**
- Any blood glucose level was unable to be determined from medical record documentation