

**REVSTAT**

REVIEW STATUS (not abstracted)

0. Abstraction has not begun
1. Abstraction in progress
2. Abstraction completed w/o errors
3. TVG failure (exclusion)
4. Record contains missing required answers (error record)
5. Administrative exclusion from all measures

**CATNUM** (rcvd on pull list)

Sample category

- |                            |                   |
|----------------------------|-------------------|
| 16. AMI - Outpatient visit | 54. Frail/Elderly |
| 36. SCI Dx                 | 60. DM Outpatient |
| 48. Female, age 20-69      | 61. Inpatient SC  |
| 50. Random Sample          | 68. Contract CBOC |
| 51. Random Sample MH       |                   |

**WICHNXUS** (CGPI Validation)

For the most recent NEXUS clinic visit when the patient was seen by a physician, APN, PA, or psychologist, enter the name of the NEXUS clinic.

**FEFLAG** (rcvd on pull list)

FE case flagged for CGPI review / scoring?

0. No
1. Yes

**OTHCARE** (CGPI Validation)

Is there evidence in the medical record that within the past two years, the patient refused VHA Primary Care and is receiving ONLY his/her primary care in a non-VHA setting?

1. yes
2. no

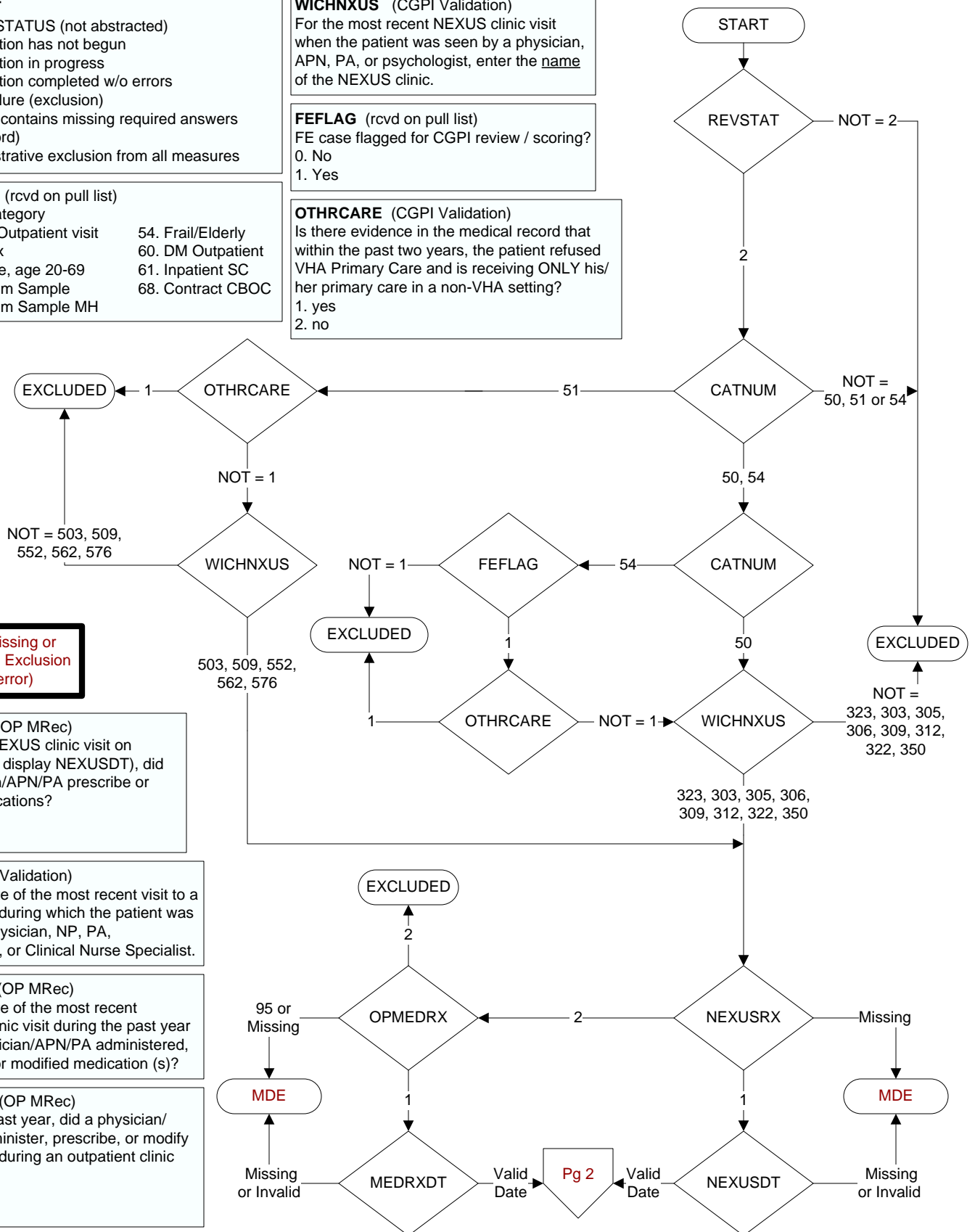

**MDE = Missing or Invalid Data Exclusion (data error)**

**NEXUSRX** (OP MRec)

During the NEXUS clinic visit on (computer to display NEXUSDT), did the physician/APN/PA prescribe or modify medications?

1. Yes
2. No

**NEXUSDT** (Validation)

Enter the date of the most recent visit to a Nexus clinic during which the patient was seen by a physician, NP, PA, Psychologist, or Clinical Nurse Specialist.

**MEDRXDT** (OP MRec)

Enter the date of the most recent outpatient clinic visit during the past year when a physician/APN/PA administered, prescribed, or modified medication (s)?

**OPMEDRX** (OP MRec)

During the past year, did a physician/APN/PA administer, prescribe, or modify medications during an outpatient clinic visit?

1. Yes
2. No

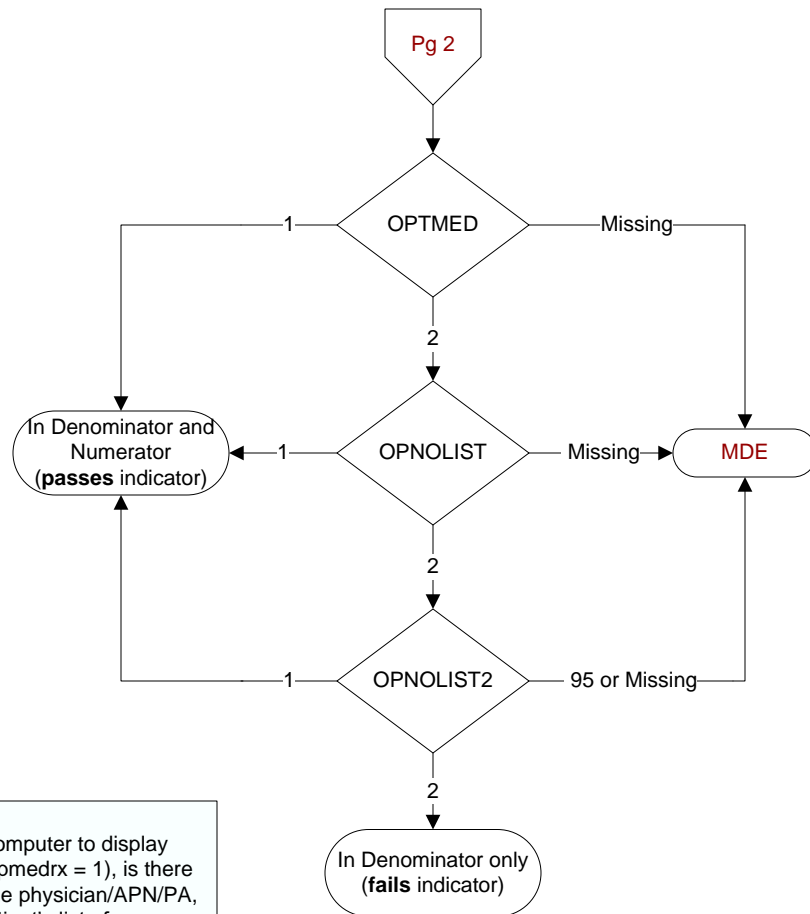

**OPTMED** (IP MedRec)

During the outpatient clinic visit on (computer to display nexusdt if nexusrx = 1 or medrxdt if opmedrx = 1), is there evidence in the medical record that the physician/APN/PA, pharmacist, or nurse reviewed the patient's list of medications and/or active medication list in the record with the patient/caregiver?

1. Yes
2. No

**OPNOLIST** (OP MedRec)

During the outpatient clinic visit on (computer to display nexusdt if nexusrx = 1 or medrxdt if opmedrx = 1), did the medical record document that an emergent, life-threatening situation existed with this patient prohibiting completion of medication reconciliation at this time?

1. Yes
2. No

**OPNOLIST2** (OP MedRec)

During the outpatient clinic visit on (computer to display nexusdt if nexusrx = 1 or medrxdt if opmedrx = 1), did the physician/APN/PA, pharmacist, or nurse document that the patient and/or caregiver was unable to confirm the patient's medications?

1. Yes
2. No
95. Not applicable