

**CATNUM**

Sample category

- |                            |                   |
|----------------------------|-------------------|
| 16. AMI - Outpatient visit | 54. Frail/Elderly |
| 36. SCI Dx                 | 60. DM Outpatient |
| 48. Female, age 20-69      | 61. Inpatient SCI |
| 50. Random Sample          | 68. Contract CBOC |
| 51. Random Sample MH       |                   |

**REVSTAT**

REVIEW STATUS (not abstracted)

- 0. Abstraction has not begun
- 1. Abstraction in progress
- 2. Abstraction completed w/o errors**
- 3. TVG failure (exclusion)
- 4. Record contains missing required answers (error record)
- 5. Administrative exclusion from all measures

**GFECALBLD** (PI module)Does the medical record contain the results of a three-card guaiac fecal occult blood testing done within the past year?

- 3. Three-card guaiac FOBT done by VHA
- 4. Three-card guaiac FOBT by private sector provider
- 99. No result of three-card guaiac FOBT done within past year

**OCCBLDDT** (PI Module)

Enter the date of the laboratory report for most recent three-card serial screening for colorectal cancer by gFOBT.

**IFOBTST** (PI Module)Does the medical record contain the results of immunochemical fecal occult blood testing (iFOBT or FIT) done within the past year?

- 3. iFOBT/FIT performed by VHA
- 4. iFOBT/FIT performed by private sector provider
- 99. No result of iFOBT/FIT done within past year

**IFOBTDT** (PI Module)

Enter the date of the laboratory report for most recent screening for colorectal cancer by immunochemical fecal occult blood testing (iFOBT/ FIT).

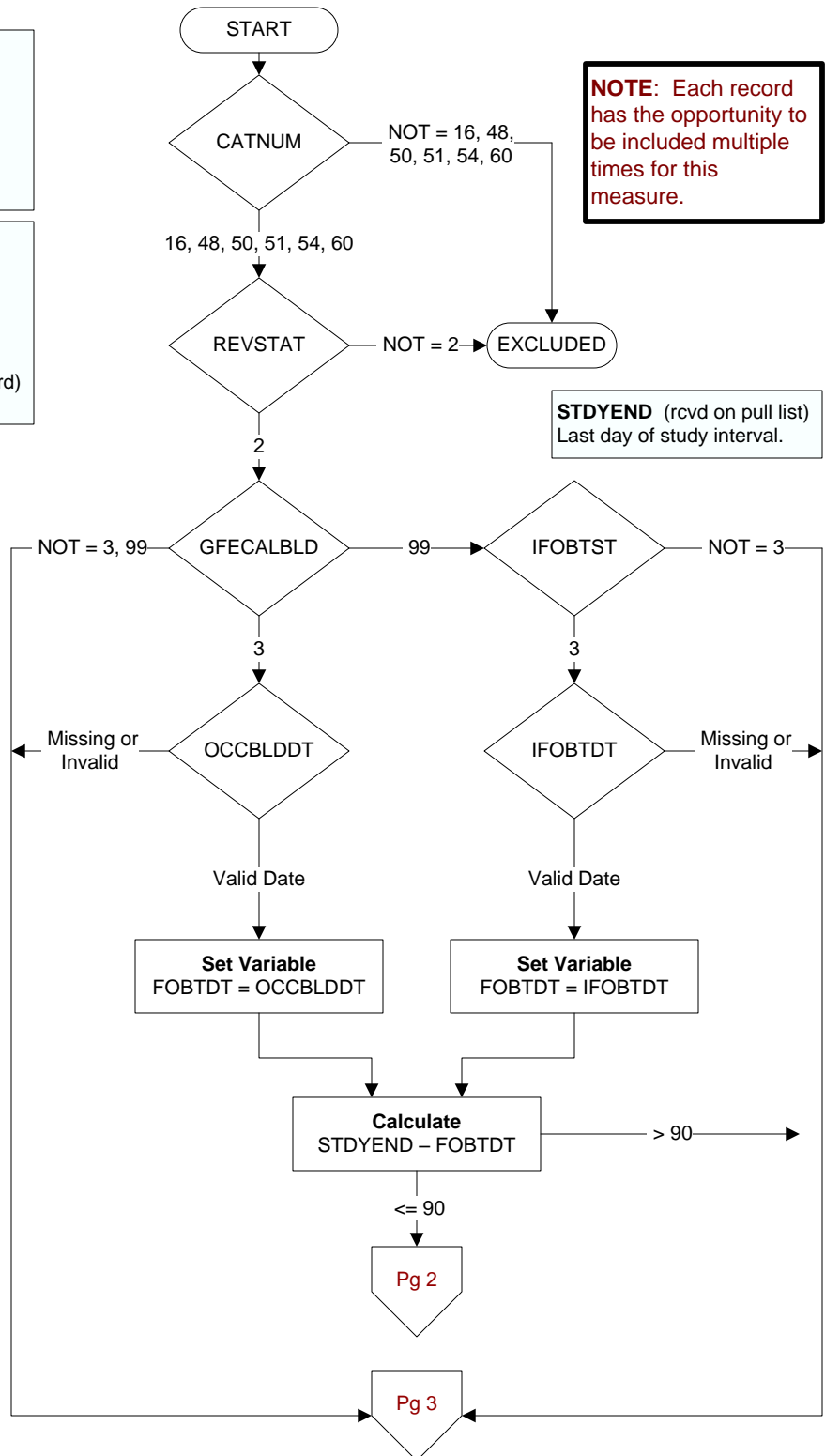

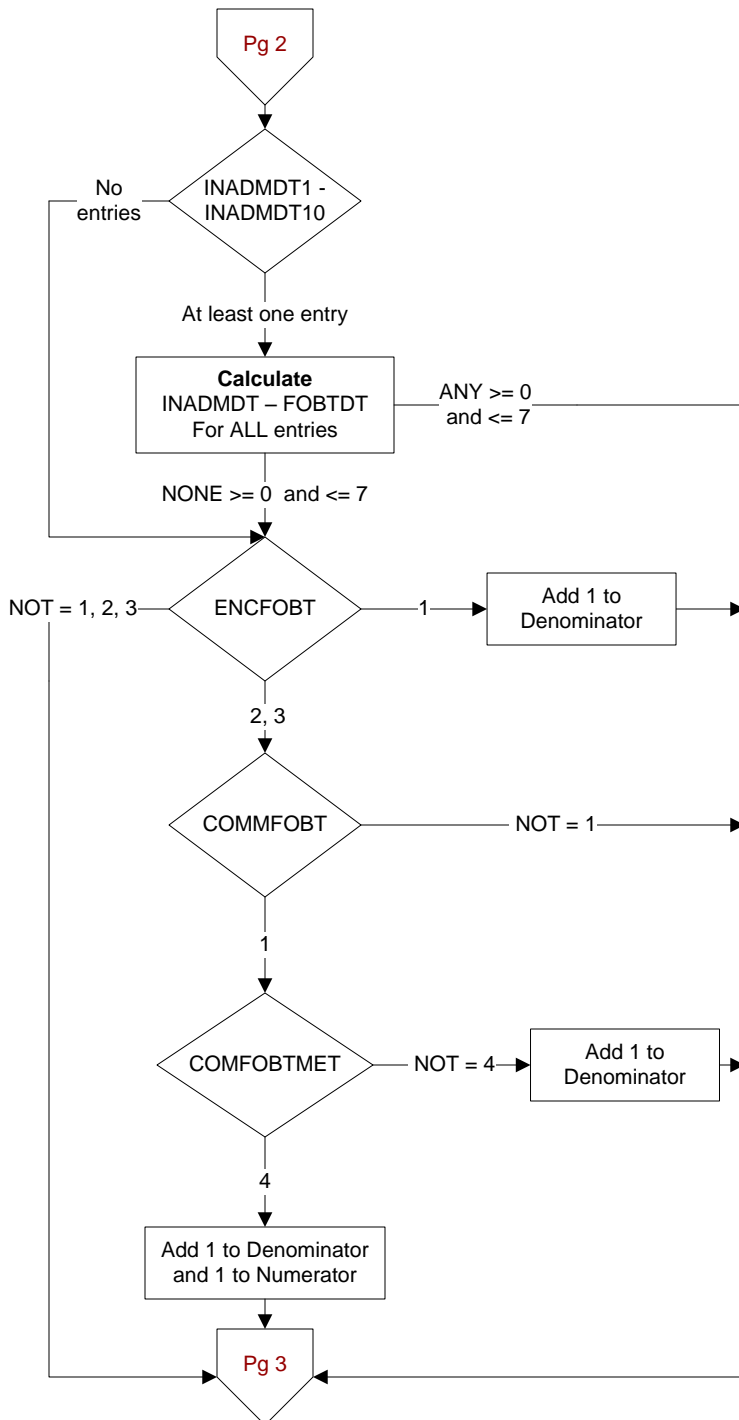
**INADMDT** (CTR Module)

Enter the admission date(s).

Hard edit: If more than one date entered, inadmdt2 must be &gt; inadmdt3

**ENCFOBT** (PI Module)

During the timeframe from [(if gfecalbld = 3, occblddt to occblddt + 14 days and &lt;= pulldt) OR (if ifobtst = 3, ifobtdt to ifobtdt + 14 days and &lt;= pulldt)], did the patient have a face-to-face encounter with the provider who ordered the fecal occult blood test (FOBT)?

1. Yes
2. No
3. No, 14 day timeframe has not elapsed
4. No, FOBT was ordered by non-VHA provider, during ED/urgent care encounter, or during inpatient hospitalization

**COMFOBT** (PI Module)

During the timeframe from [(if gfecalbld = 3, occblddt to occblddt + 30 days and &lt;= pulldt) OR (if ifobtst = 3, ifobtdt + 30 days and &lt;= pulldt)], was the fecal occult blood test result communicated to the patient by licensed health care staff?

1. Yes
2. No
3. No, 30 day timeframe has not elapsed

**COMFOBTMET** (PI Module)

What method was used to notify the patient of the fecal occult blood test result?

1. Telephone
2. Mailed letter
3. Secure Message
4. Clinic Based Video Telehealth
5. Face-to-face encounter

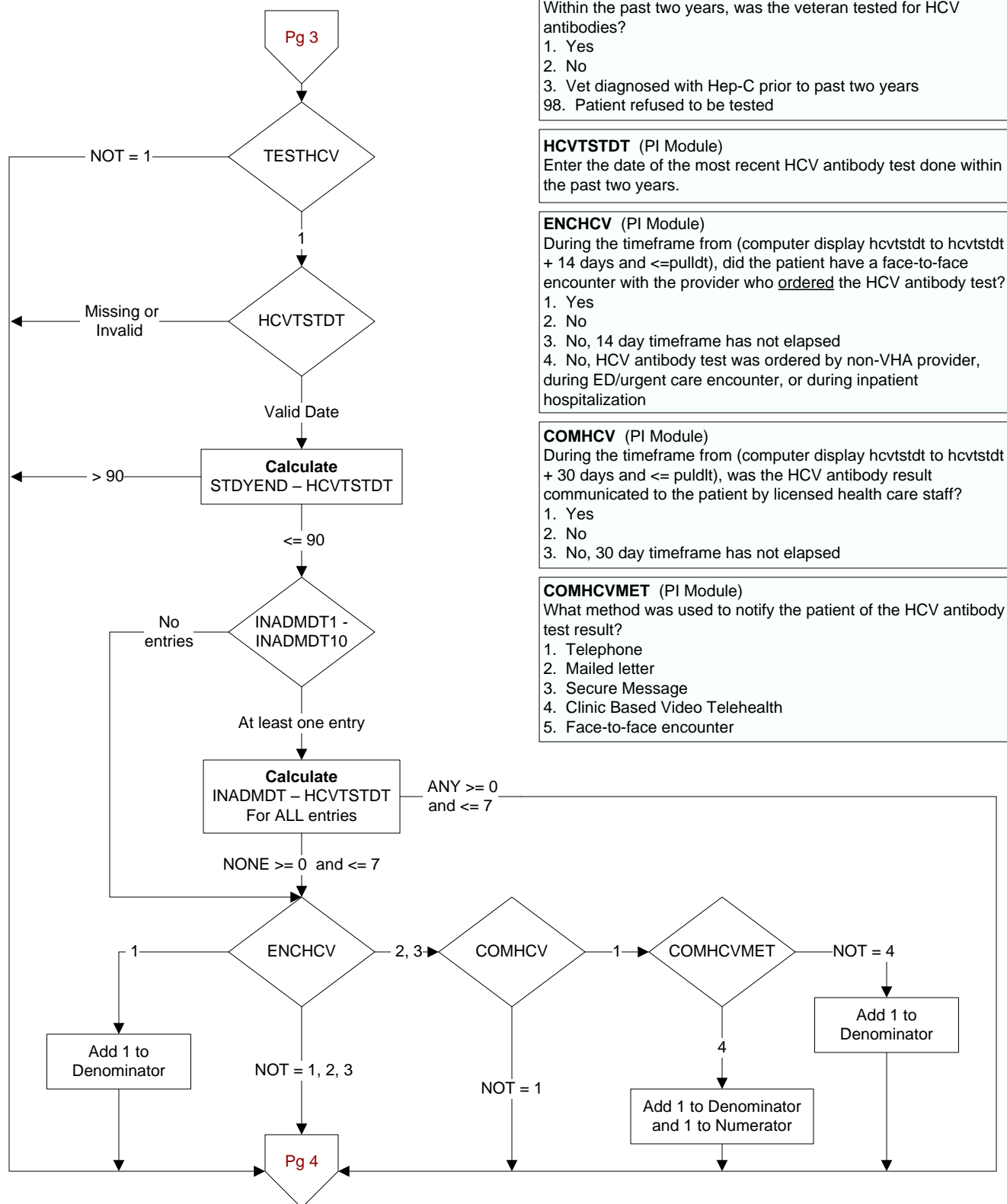

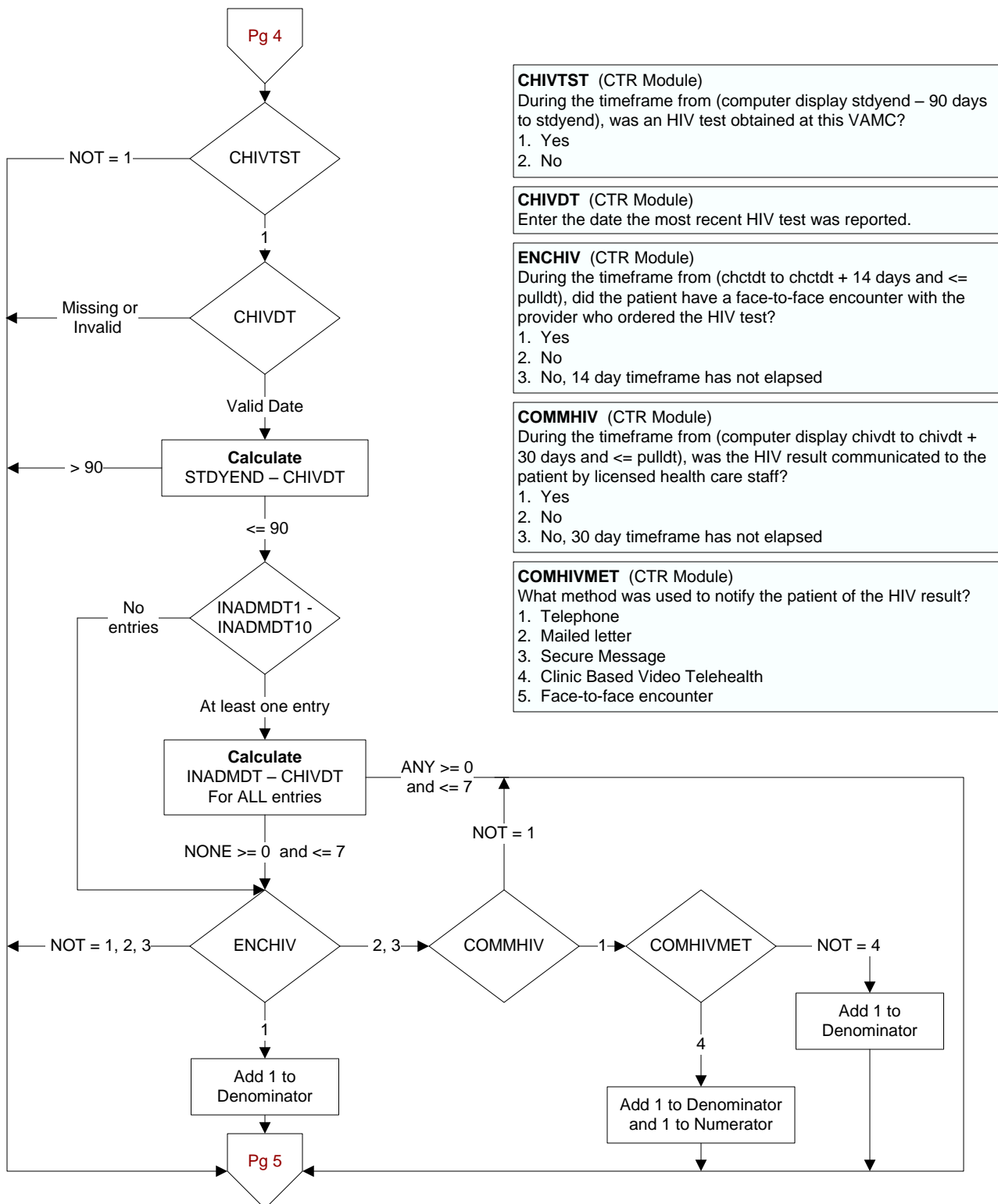

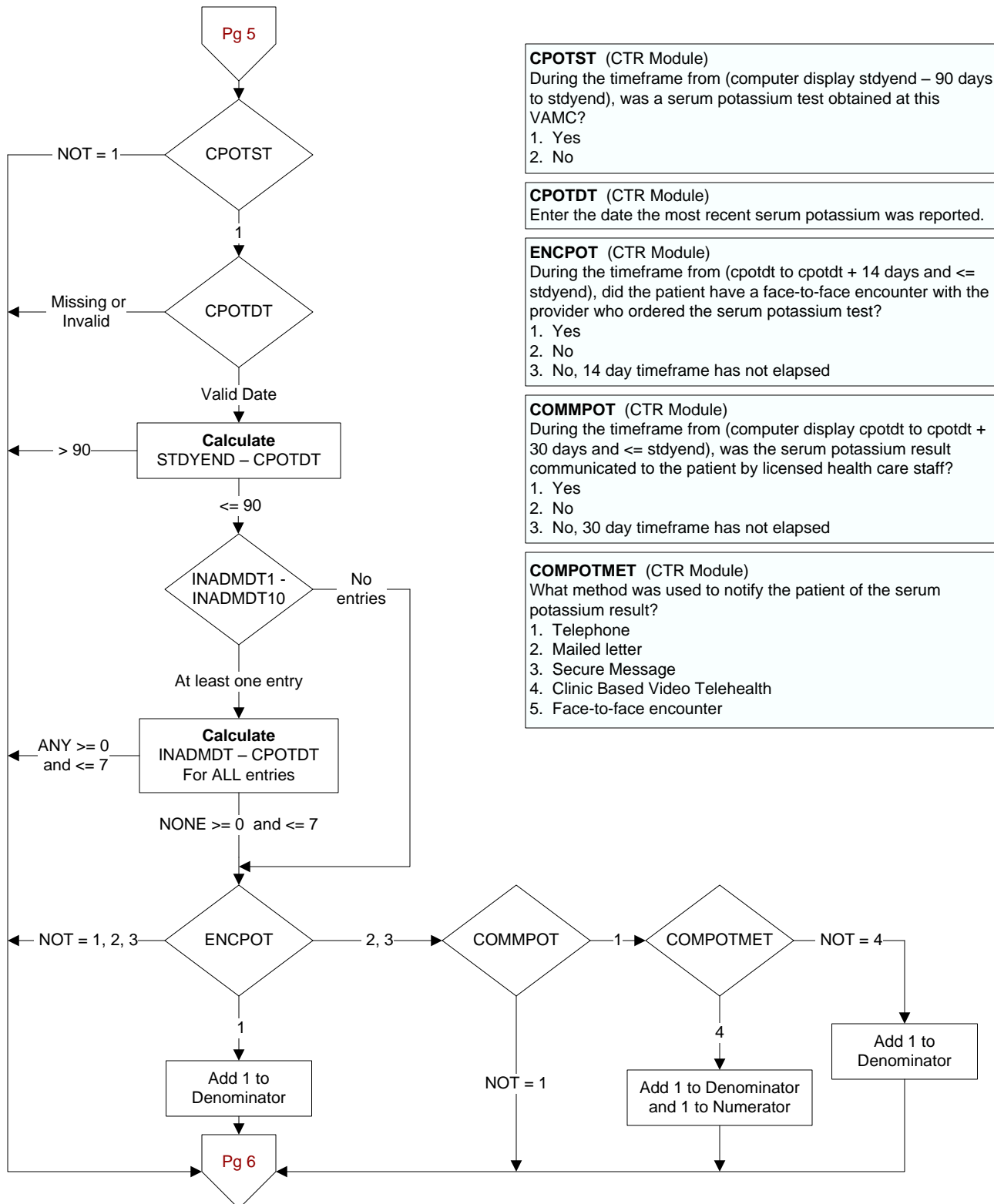

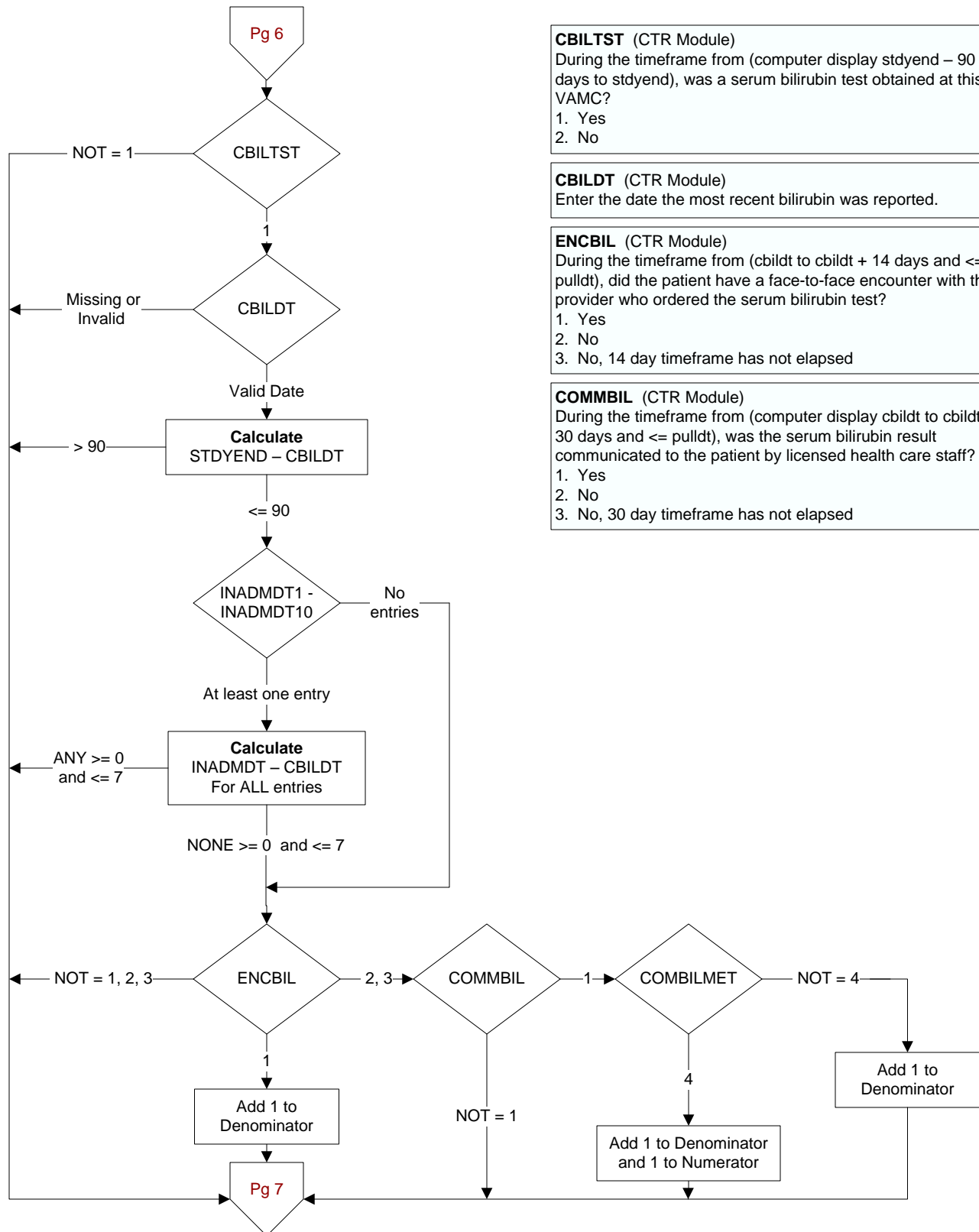

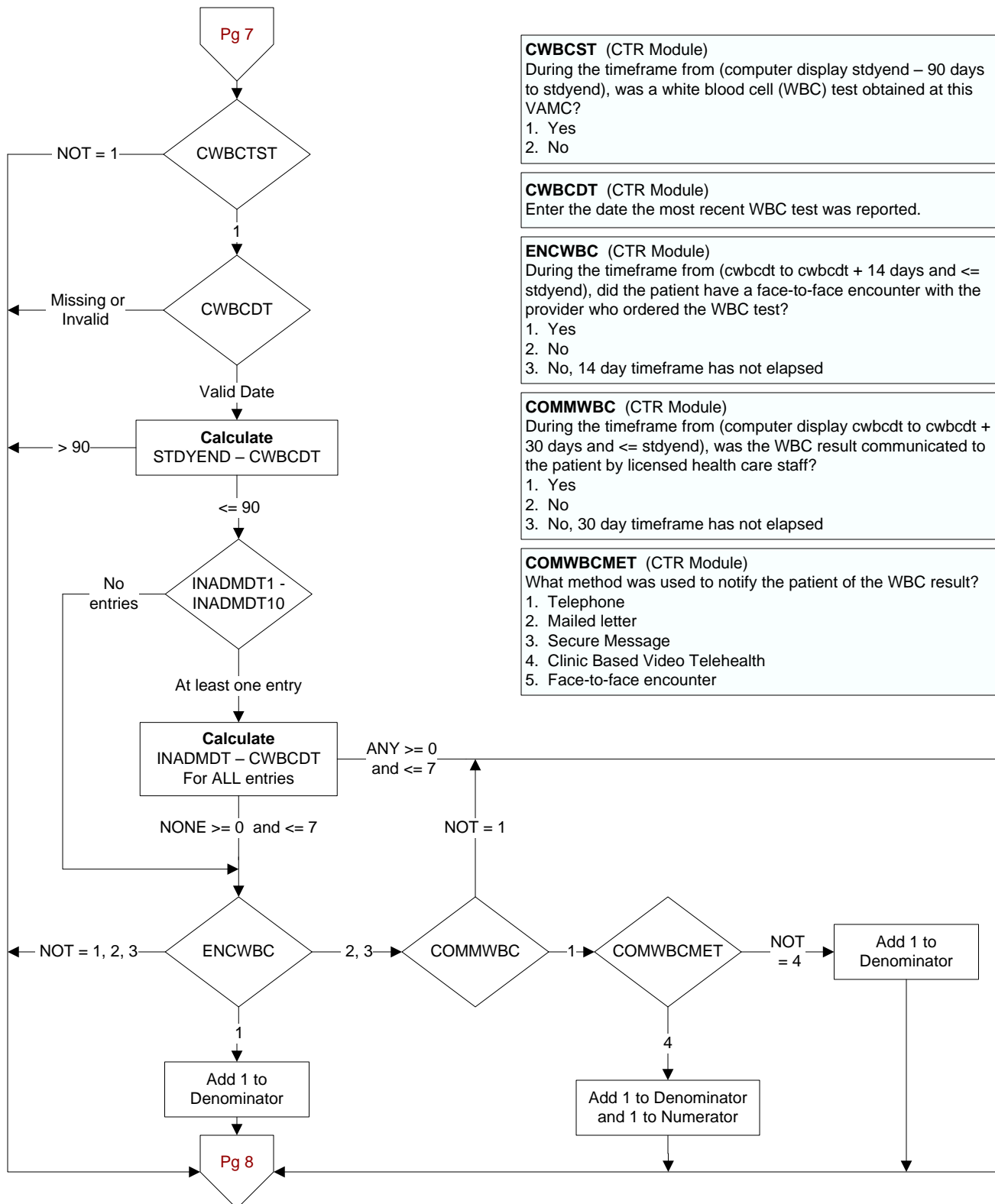

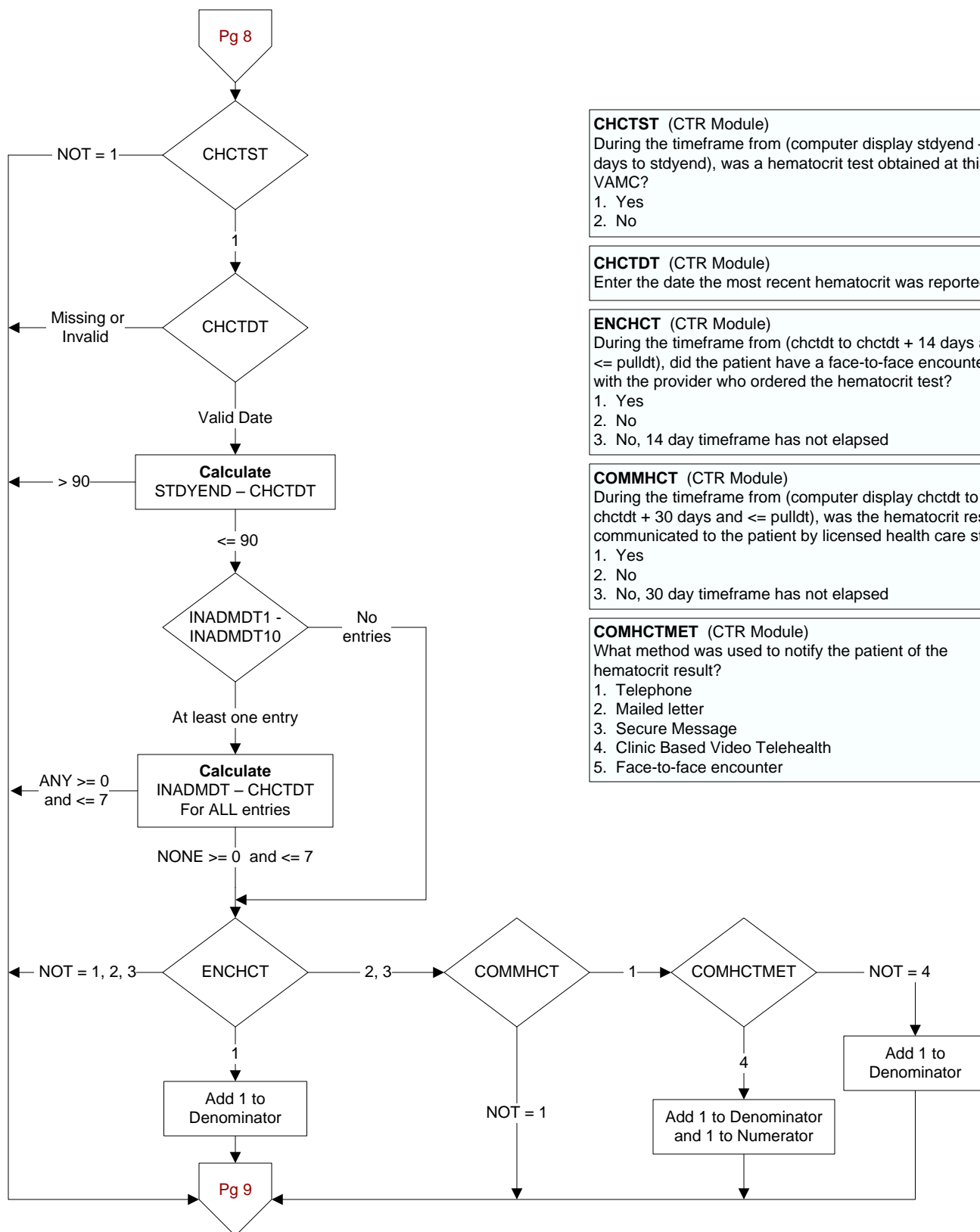



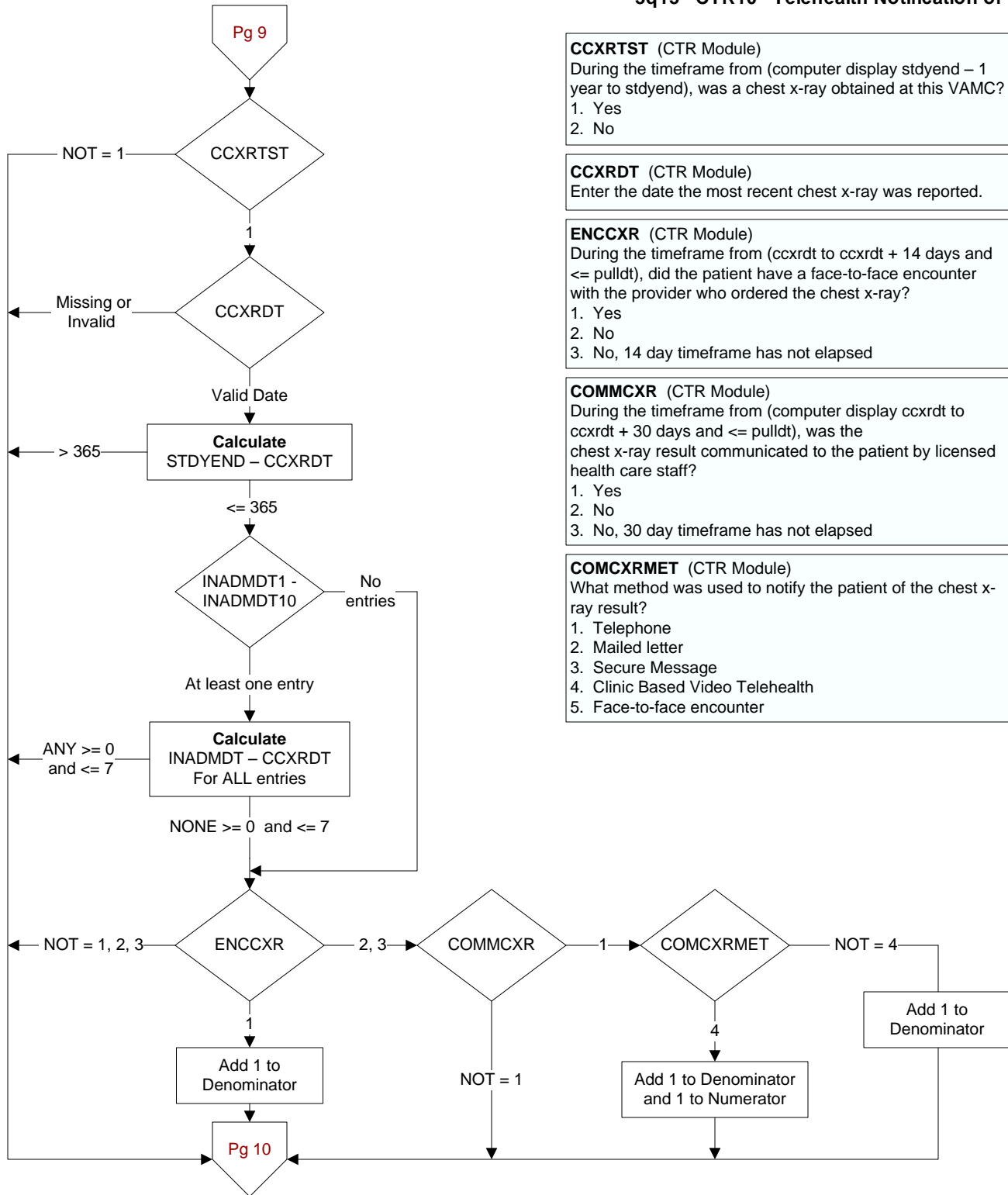

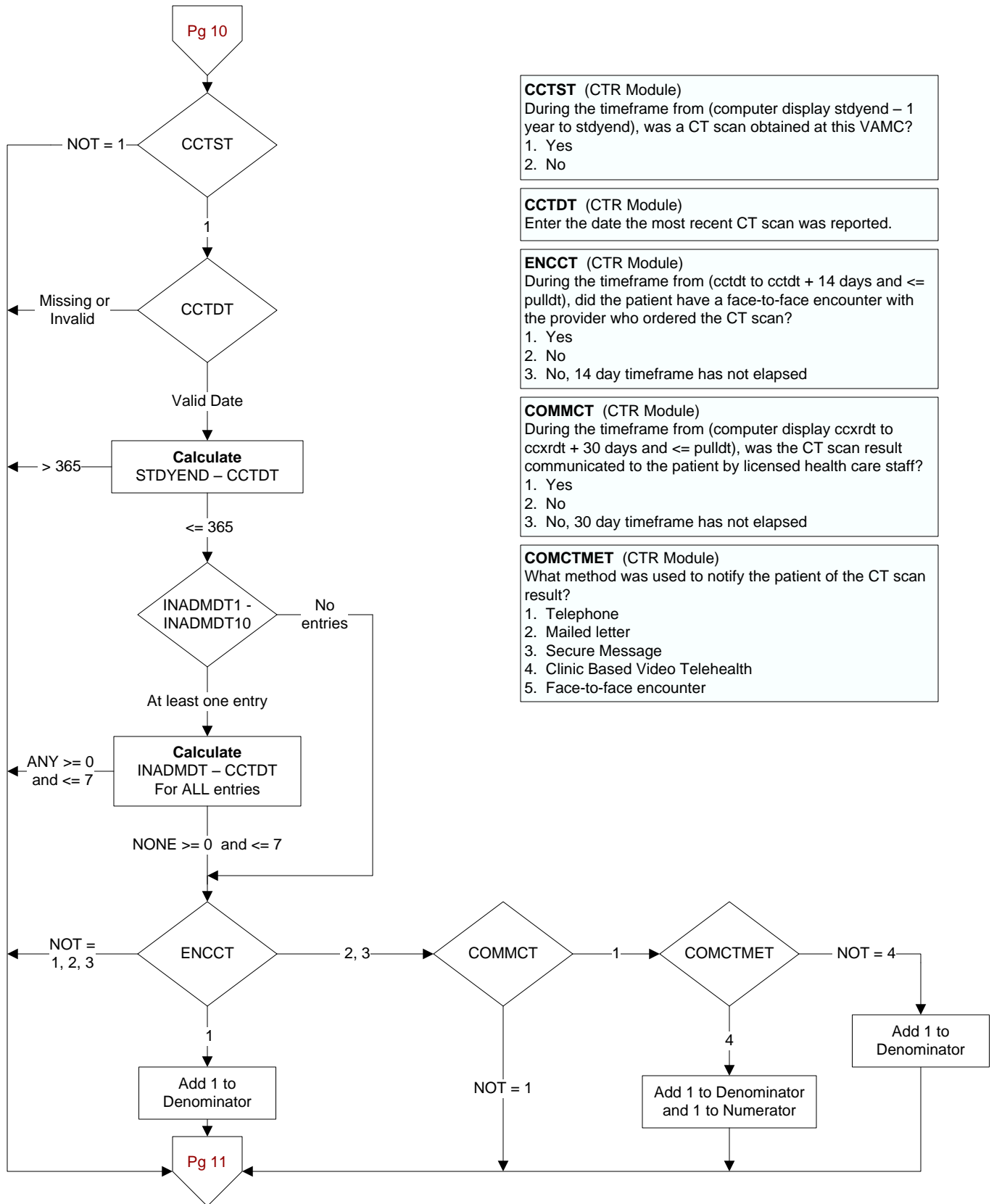

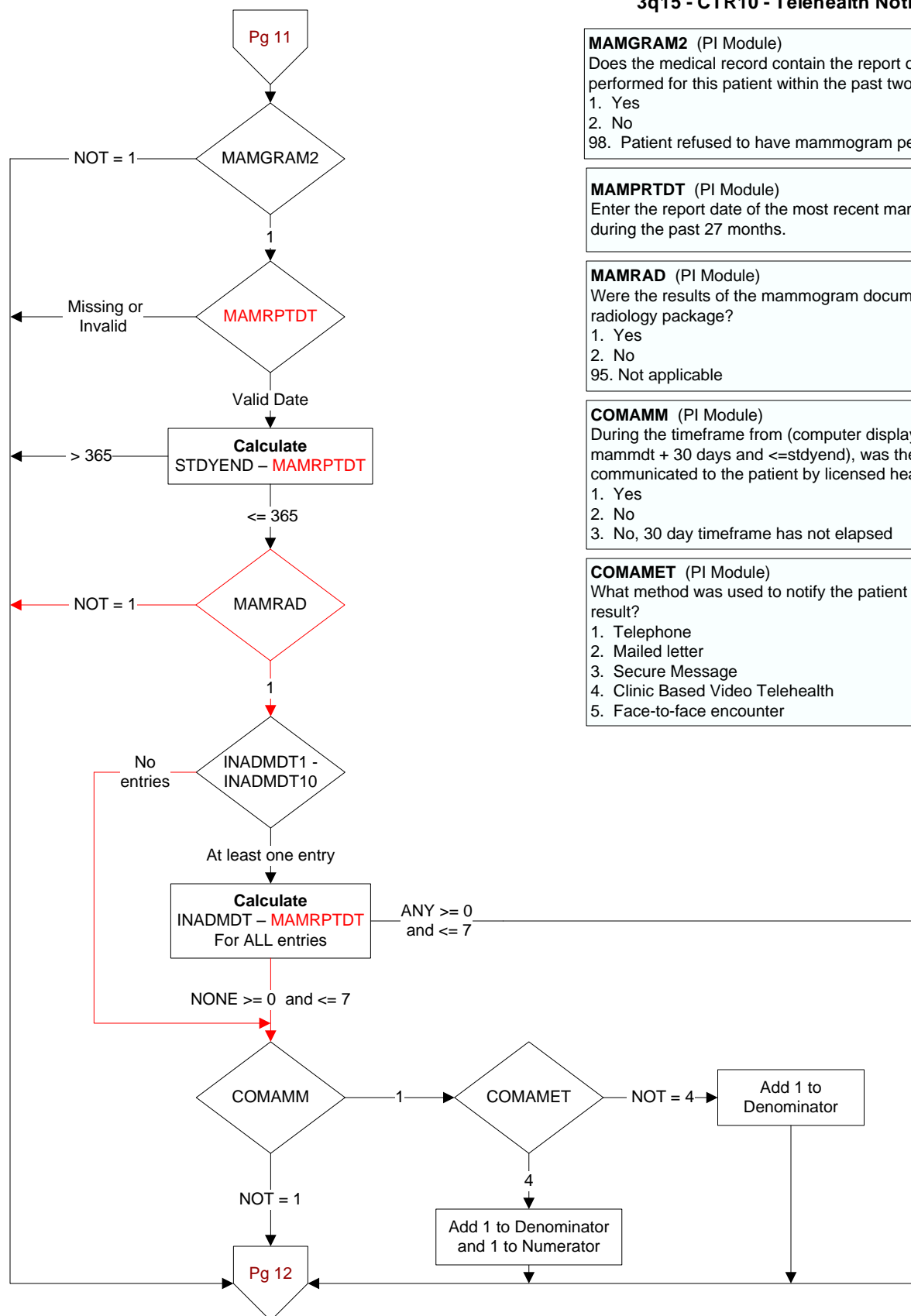

**MAMGRAM2** (PI Module)

Does the medical record contain the report of a mammogram performed for this patient within the past two years?

1. Yes
2. No
98. Patient refused to have mammogram performed

**MAMRPTDT** (PI Module)

Enter the report date of the most recent mammogram performed during the past 27 months.

**MAMRAD** (PI Module)

Were the results of the mammogram documented in the radiology package?

1. Yes
2. No
95. Not applicable

**COMAMM** (PI Module)

During the timeframe from (computer display mammdt to mammdt + 30 days and <=stdyend), was the mammogram result communicated to the patient by licensed health care staff?

1. Yes
2. No
3. No, 30 day timeframe has not elapsed

**COMAMET** (PI Module)

What method was used to notify the patient of the mammogram result?

1. Telephone
2. Mailed letter
3. Secure Message
4. Clinic Based Video Telehealth
5. Face-to-face encounter

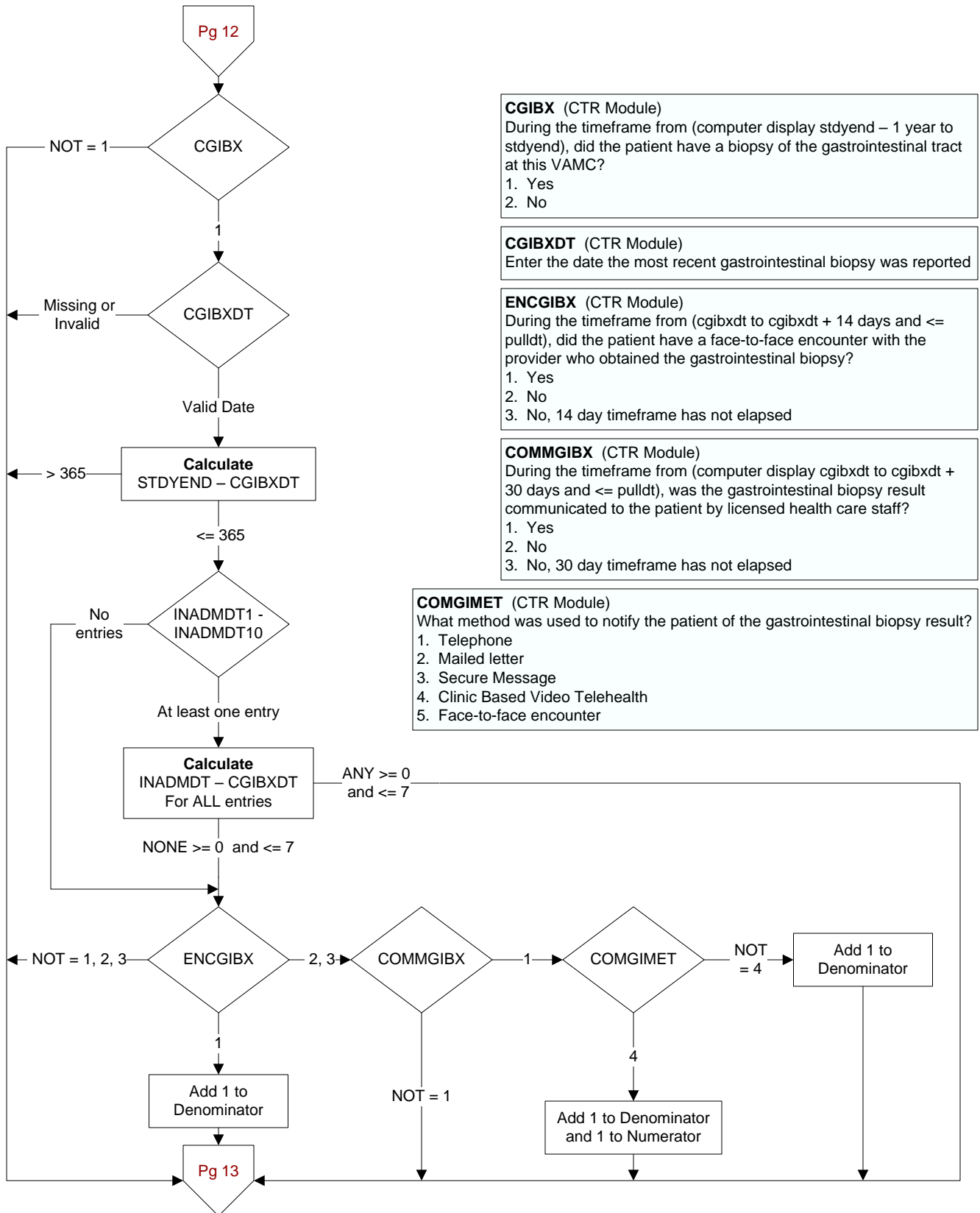

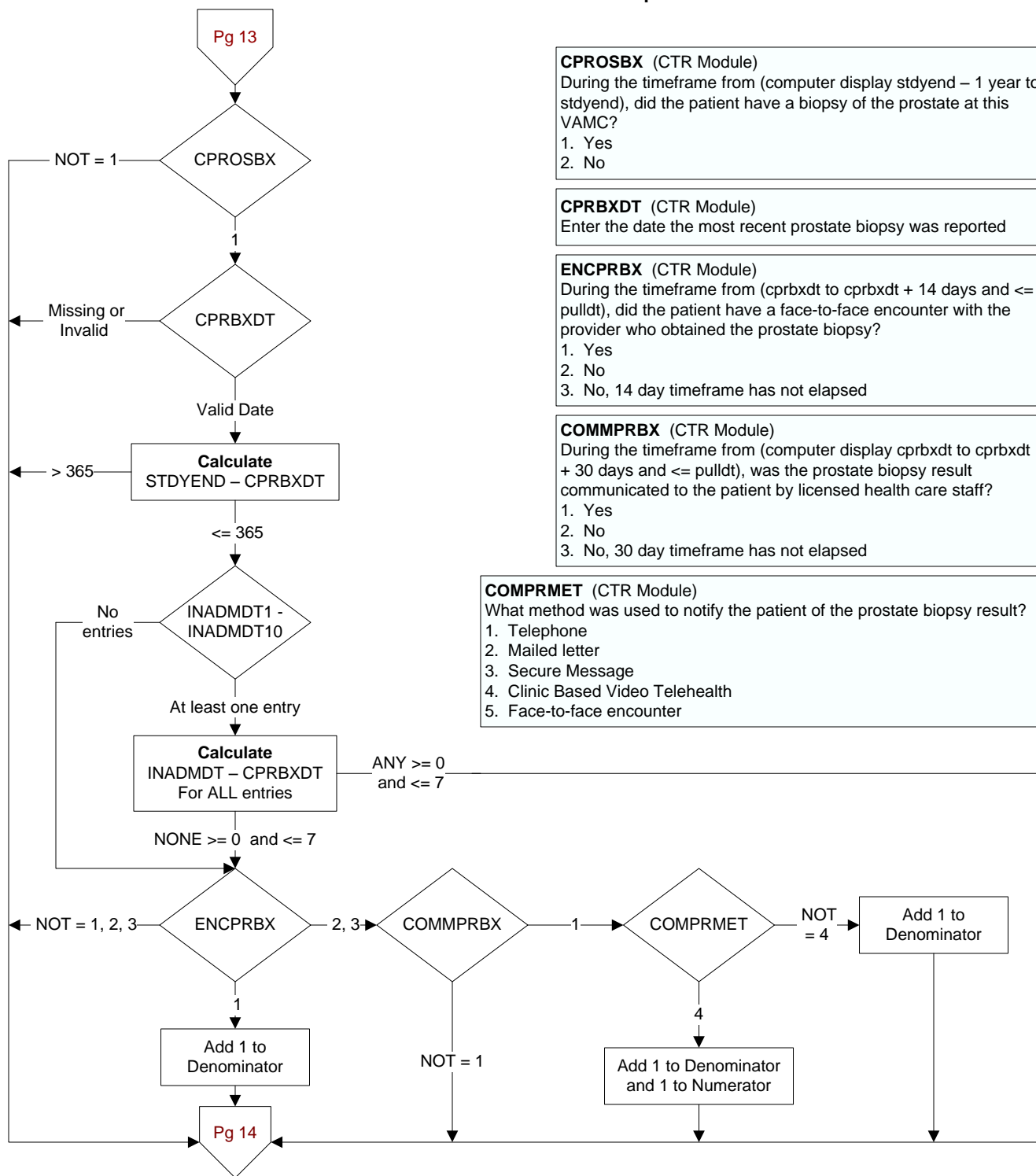

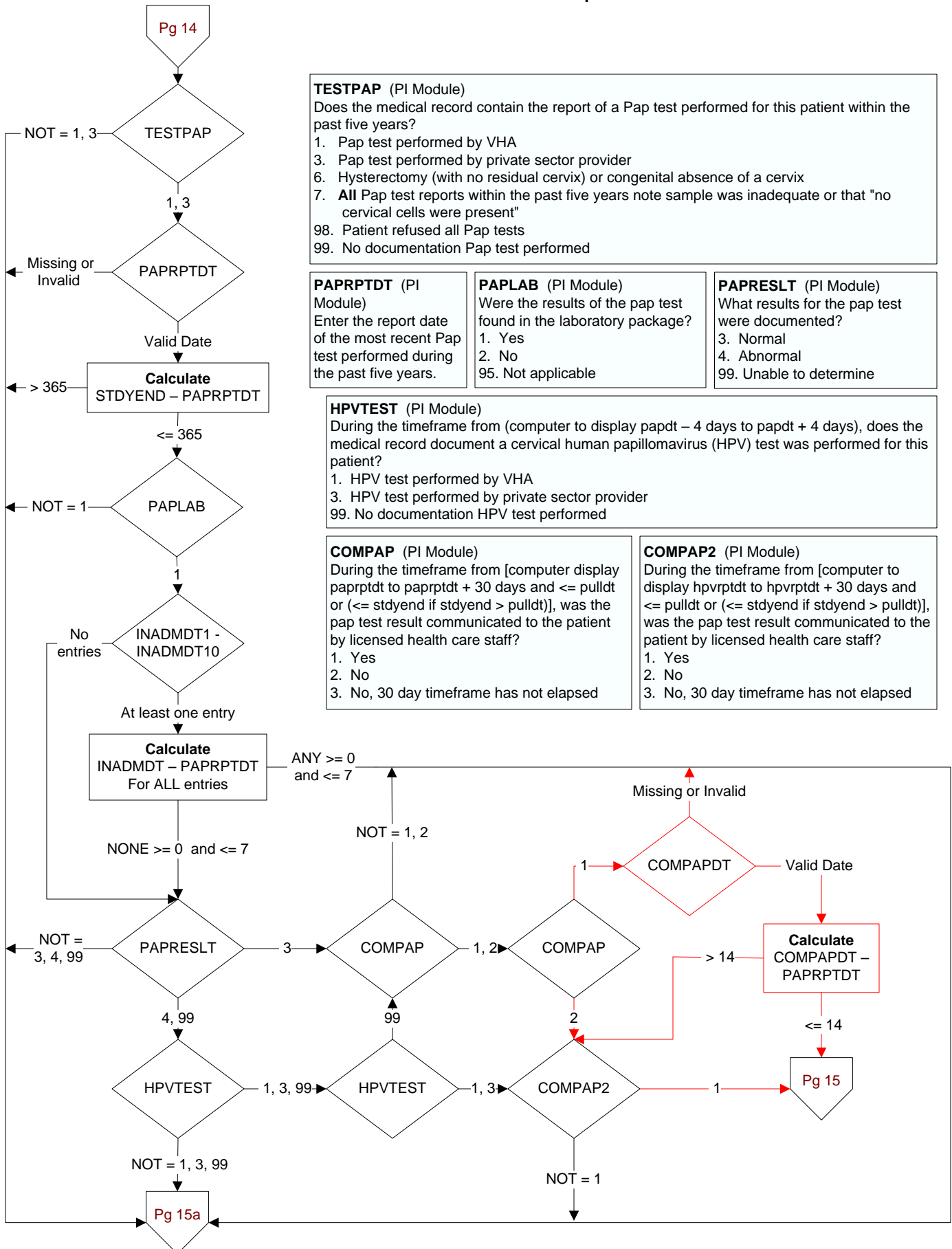

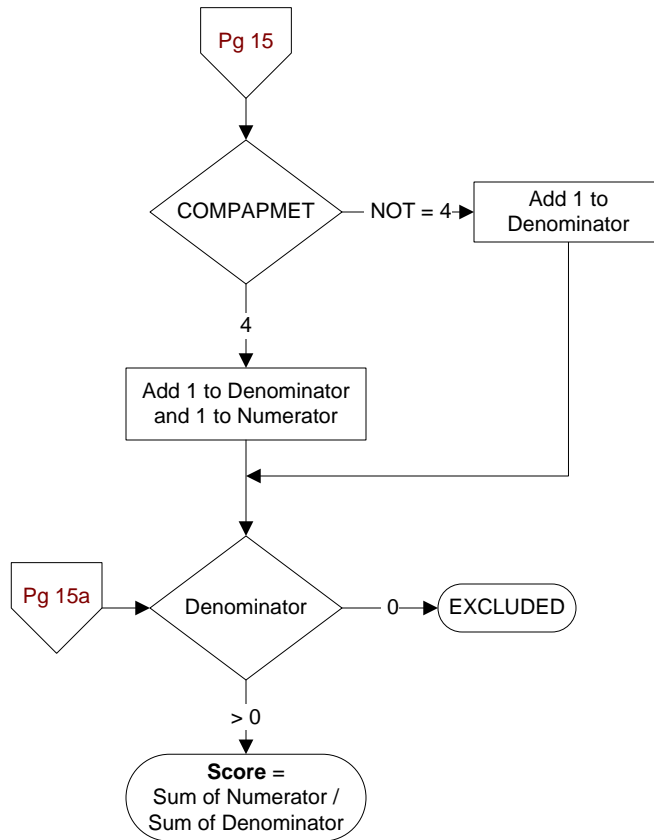
**COMPAPMET** (PI Module)

What method was used to notify the patient of the pap test result?

1. Telephone
2. Mailed letter
3. Secure Message
4. Clinic Based Video Telehealth
5. Face-to-face encounter