

# VTE 2q15 – VTE6 – Hospital Acquired Potentially-Preventable Venous Thromboembolism (VTE-6)

## REVSTAT

REVIEW STATUS (not abstracted)

0. Abstraction has not begun
1. Abstraction in progress
2. Abstraction completed w/o errors
3. TVG failure (exclusion)
4. Record contains missing required answers (error record)
5. Administrative exclusion from all measures

**AGE** (calculated field)

VTEADMDT - Patient date of birth

**VTEDCDT** (VTE)

Discharge Date

**VTEADMDT** (VTE)

Date of admission to acute inpatient care:

**VTEPRIN** (VTE)

Enter the ICD-9-CM principal diagnosis code:

**VTEOHDX#** (1-17) (VTE)

Enter the ICD-9-CM other diagnosis codes:

**ARRVTEDX** (VTE)

Is there documentation by the physician/APN/PA that venous thromboembolism (VTE) was diagnosed or suspected from arrival to the day after admission?

1. Yes
2. No

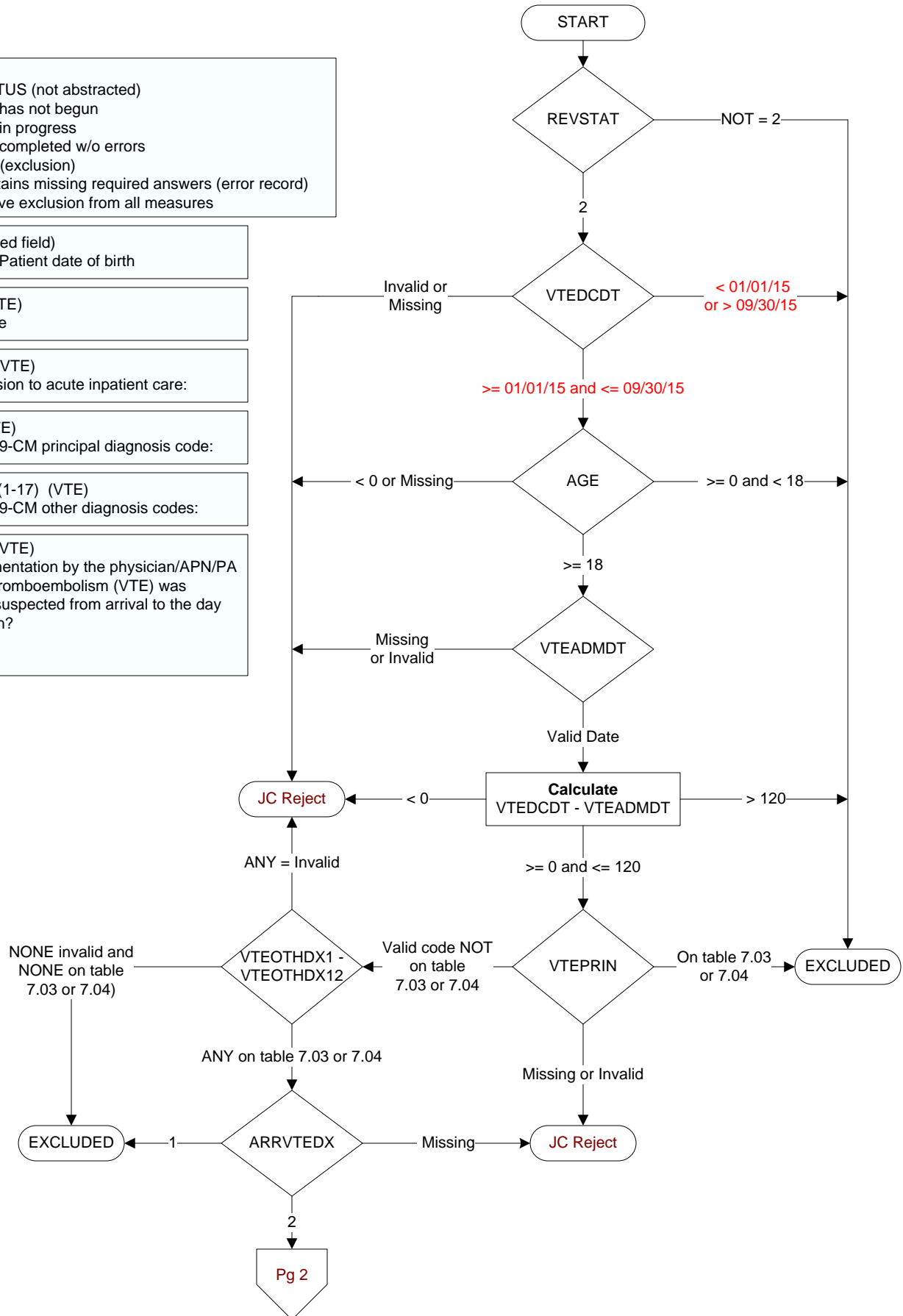

**COMFORT (VTE)**

When is the earliest physician, APN, or PA documentation of comfort measures only?

1. Day of arrival (day 0) or day after arrival (day 1)
2. Two or more days after arrival (day 2 or greater)
3. Comfort measures only documented during hospital stay, but timing unclear
99. Comfort measures only was not documented by the physician /APN/PA or unable to determine

**CLNTRIAL (VTE)**

During this hospital stay, was the patient enrolled in a clinical trial in which patients with venous thromboembolism (VTE) were being studied?

1. Yes
2. No

**VTETEST (VTE)**

Is there documentation that a diagnostic test for VTE was performed within four days prior to arrival or anytime during the hospitalization?

1. Yes
2. No

**POSVTE (VTE)**

Is there physician/APN/PA documentation that the patient had a diagnosis of VTE confirmed in one of the defined locations within four calendar days prior to arrival, or anytime during hospitalization?

- VTE Confirmed: Deep Vein Thrombosis (DVT) located in the proximal leg veins, including superficial femoral vein; the inferior vena cava (IVC); iliac, femoral or popliteal veins; or pulmonary emboli (PE).**
1. Yes
  2. No or unable to determine from medical record documentation

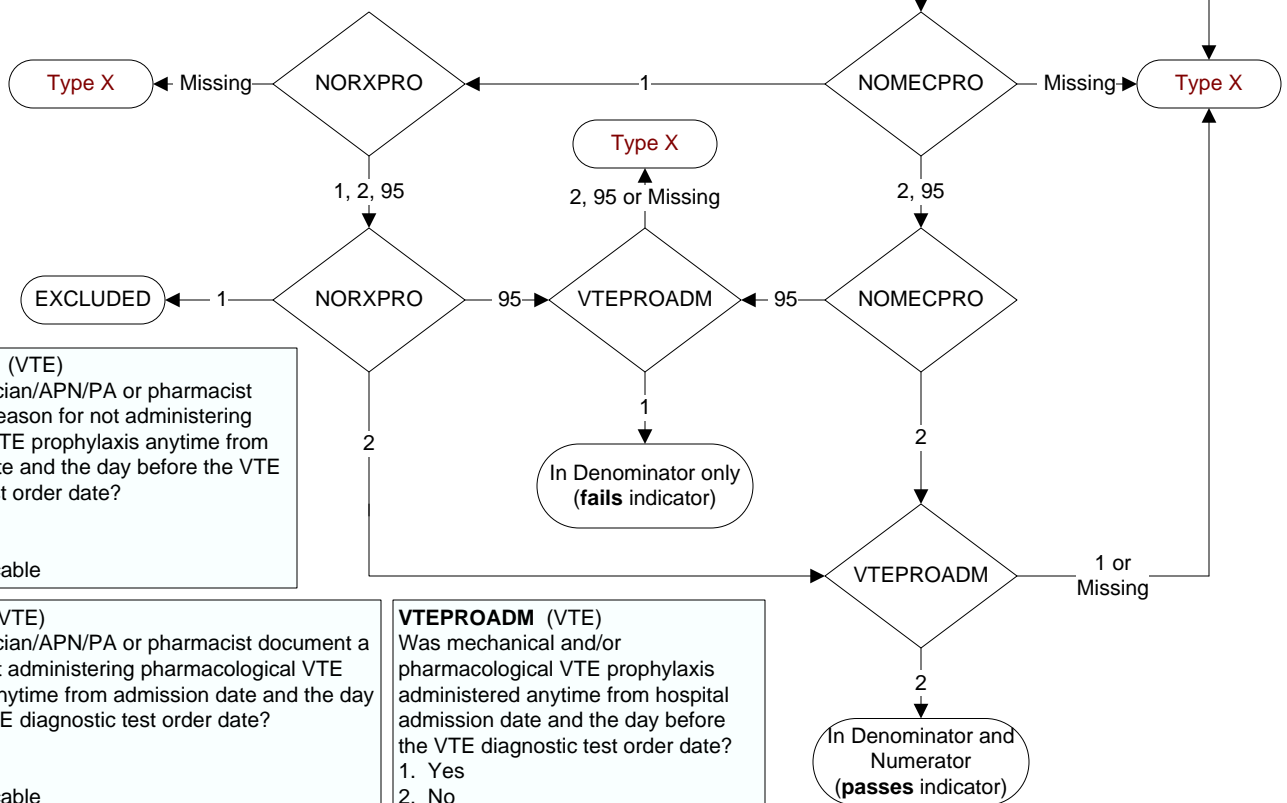

**NOMECPRO (VTE)**

Did the physician/APN/PA or pharmacist document a reason for not administering mechanical VTE prophylaxis anytime from admission date and the day before the VTE diagnostic test order date?

1. Yes
2. No
95. Not applicable

**NORXPRO (VTE)**

Did the physician/APN/PA or pharmacist document a reason for not administering pharmacological VTE prophylaxis anytime from admission date and the day before the VTE diagnostic test order date?

1. Yes
2. No
95. Not applicable

**VTEPROADM (VTE)**

Was mechanical and/or pharmacological VTE prophylaxis administered anytime from hospital admission date and the day before the VTE diagnostic test order date?

1. Yes
2. No