

REVSTAT

REVIEW STATUS (not abstracted)

- 0. Abstraction has not begun
- 1. Abstraction in progress
- 2. Abstraction completed w/o errors
- 3. TVG failure (exclusion)
- 4. Record contains missing required answers (error record)
- 5. Administrative exclusion from all measures

CATNUM

Sample category

53. Surgical Care

55. Type 10 Surgery Cases

SIADMDT (SCIP)

Date of admission to inpatient care:

BIRTHDT

Patient date of birth. Received on pull list.

DTOFDC (SCIP)

Discharge Date

AGE

Calculated field = SIADMDT - BIRTHDT

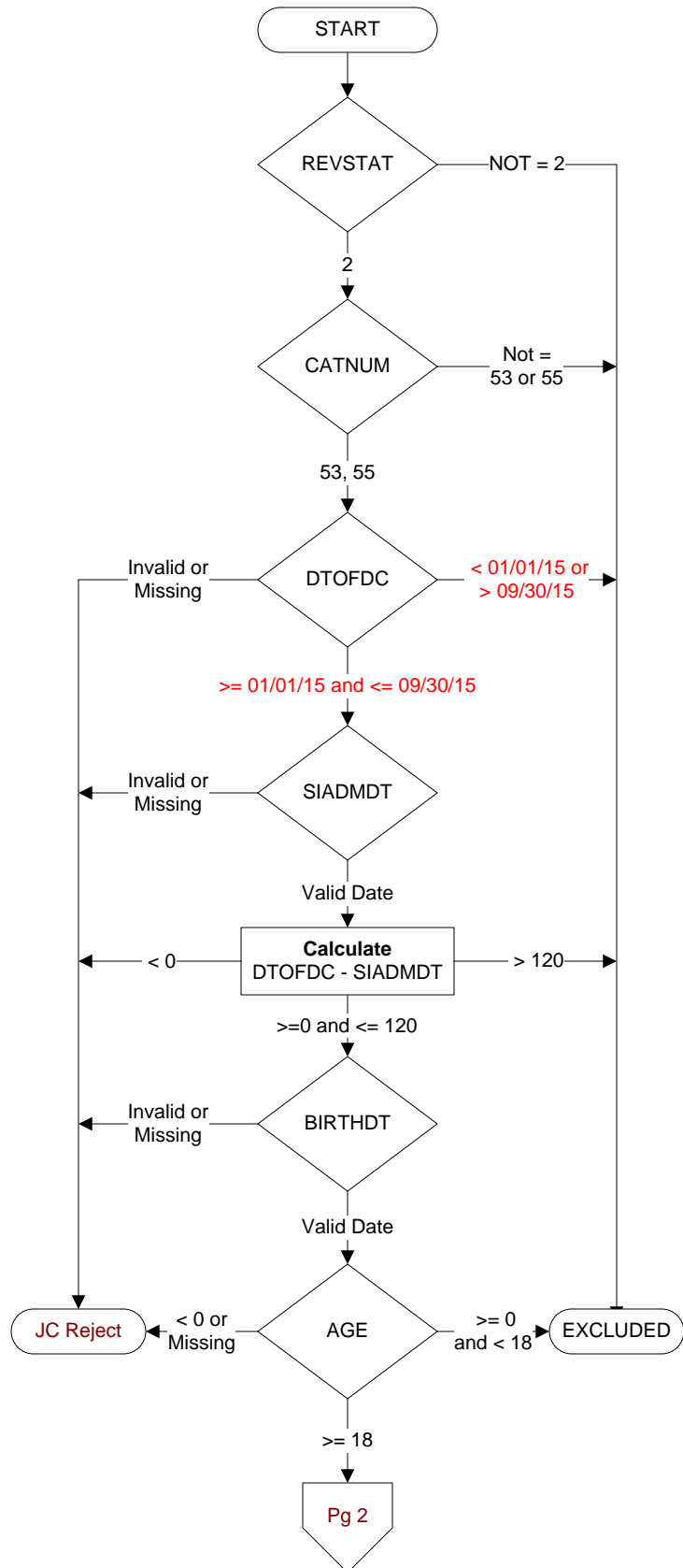

PRINPX (SCIP)
Enter the ICD-9-CM principal procedure code and date the procedure was performed
(date is stored in PRINPXDT)

PRINCODE (SCIP)
Enter the ICD-9-CM principal diagnosis code:

CLNTRIAL (SCIP)
During this hospital stay, was the patient enrolled in a clinical trial in which patients undergoing surgery were being studied?
1. Yes
2. No

ANEBEGDT (SCIP)
Enter the date the anesthesia was started for the principal procedure.

INFECDOC (SCIP)
Did the patient have an infection during this hospitalization prior to the principal procedure?
(Requires Physician, APN, or PA documentation)
1 = Yes
2 = No

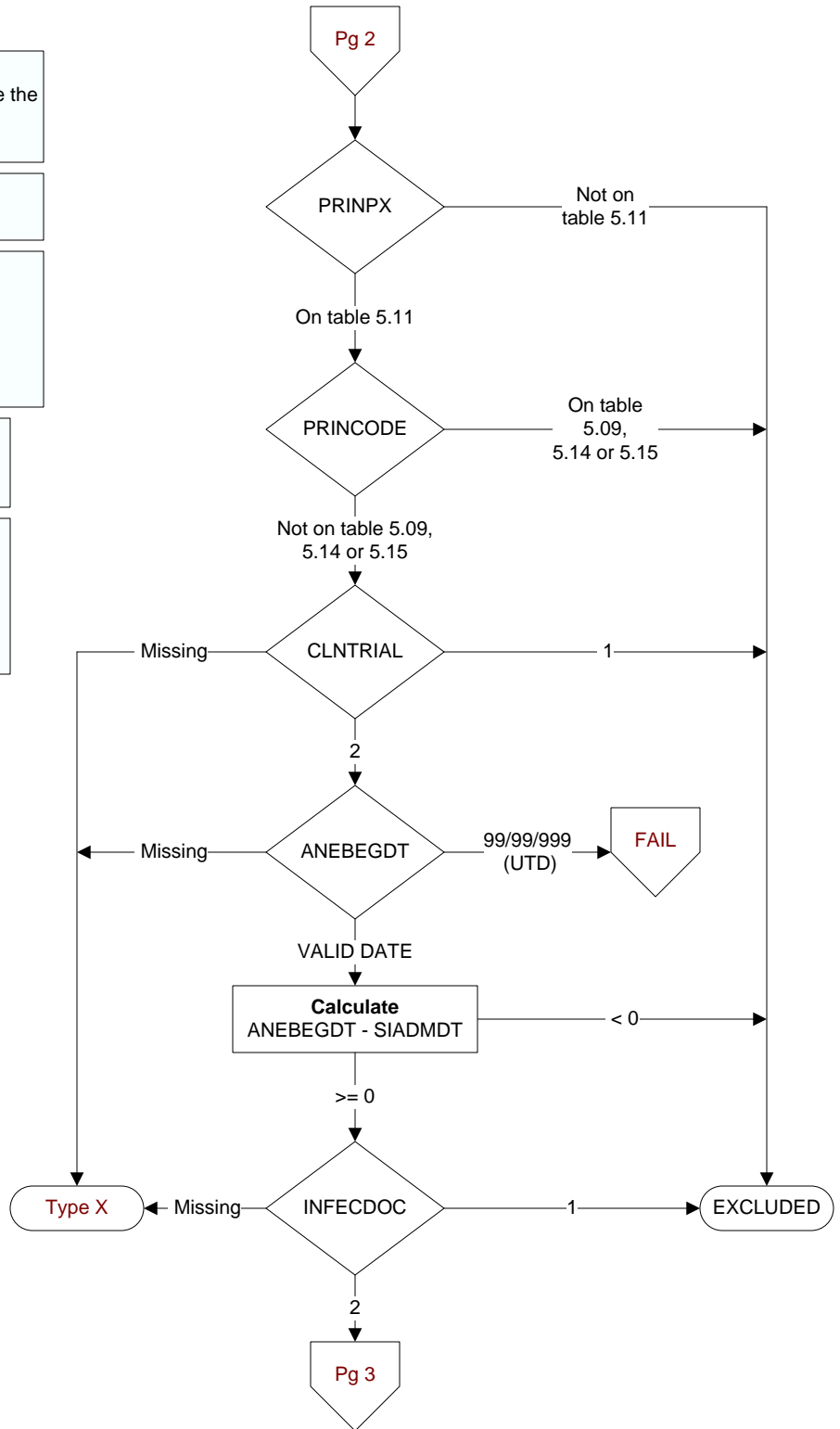

NOGLUCOSE (SCIP)

Is there documentation that the patient experienced one of the following **after surgery and prior to 24 hours after Anesthesia End Time**?

- Patient was discharged
- Patient expired
- Patient left Against Medical Advice (AMA)
- Patient underwent another surgery after the ICD-9-CM Principal Procedure

1. Yes
2. No

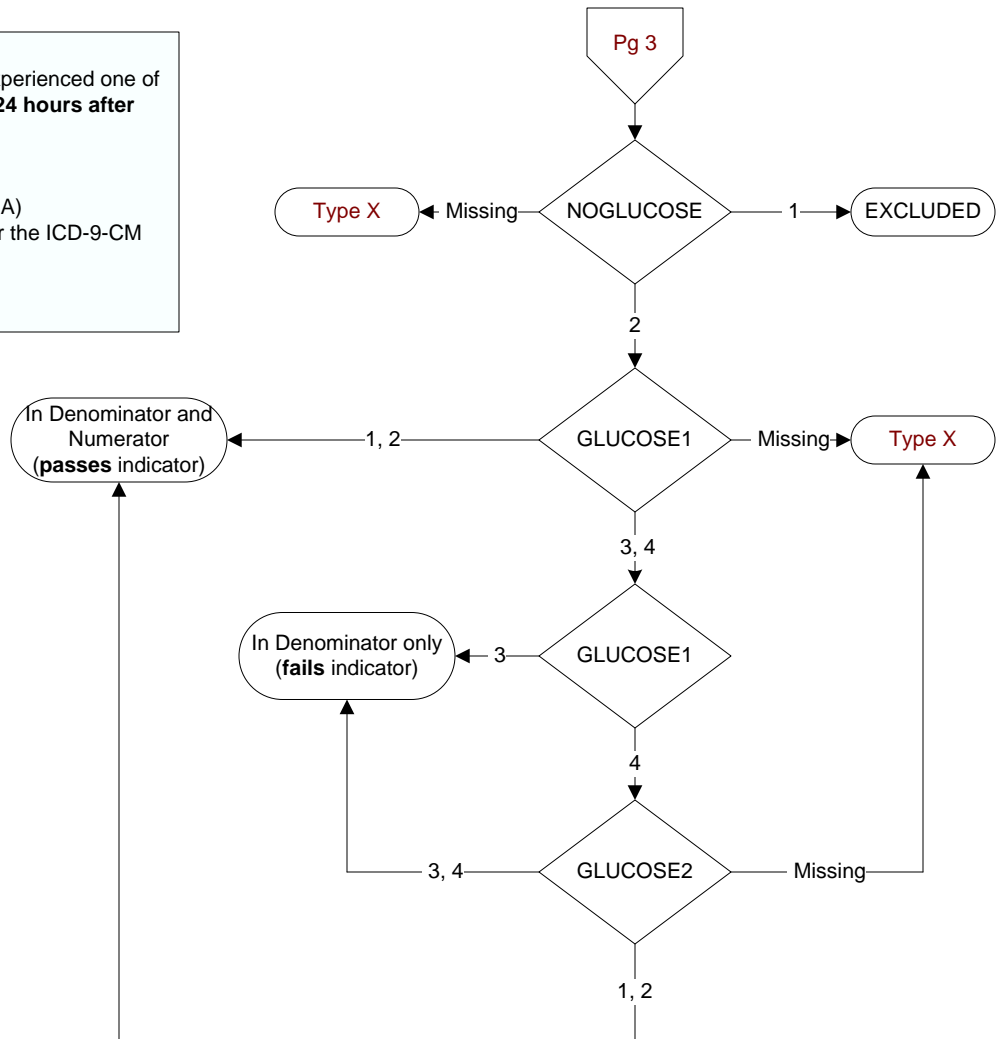
**GLUCOSE1 (SCIP)**

Was the patient's blood glucose level controlled in the timeframe of 18 to 24 hours after **Anesthesia End Time**?

1. All blood glucose levels collected were ≤ 180 mg/dL in the specified timeframe
 2. A single blood glucose level collected was > 180 mg/dL but ALL other values after the higher value were ≤ 180 mg/dL prior to the endpoint of 24 hours after Anesthesia End Time
 3. A single blood glucose level collected was > 180 mg/dL and NO other values after the higher value were ≤ 180 mg/dL prior to the endpoint of 24 hours after Anesthesia End Time
- OR**
- Two or more blood glucose levels were > 180 mg/dL in the specified timeframe
4. No blood glucose levels were collected in the specified timeframe
- OR**
- Any blood glucose level was unable to be determined from medical record documentation

GLUCOSE2 (SCIP)

Was the patient's blood glucose level controlled in the timeframe of 12 to 18 hours after **Anesthesia End Time**?

1. All blood glucose levels collected were ≤ 180 mg/dL in the specified timeframe
 2. A single blood glucose level collected was > 180 mg/dL but ALL other values after the higher value were ≤ 180 mg/dL prior to the endpoint of 18 hours after Anesthesia End Time
 3. A single blood glucose level collected was > 180 mg/dL and NO other values after the higher value were ≤ 180 mg/dL prior to the endpoint of 18 hours after Anesthesia End Time
- OR**
- Two or more blood glucose levels were > 180 mg/dL in the specified timeframe
4. No blood glucose levels were collected in the specified timeframe
- OR**
- Any blood glucose level was unable to be determined from medical record documentation