

**CATNUM**

Sample category  
 16. AMI - Outpatient visit  
 36. SCI Dx  
 48. Female, age 20-69  
 50. Random Sample  
 51. Random Sample MH  
 54. Frail/Elderly  
 60. DM Outpatient  
 61. Inpatient SC  
 68. Contract CBOC

**FEFLAG** (rcvd on pull list)  
 FE case flagged for CGPI  
 review / scoring?

0. No  
 1. Yes

**OTHCARE** (Validation)

Is there evidence in the medical record that within the past two years, the patient refused VHA Primary Care and is receiving ONLY his/her primary care in a non-VHA setting?

1. yes  
 2. no

**REVSTAT**

REVIEW STATUS (not abstracted)

0. Abstraction has not begun  
 1. Abstraction in progress  
 2. Abstraction completed w/o errors  
 3. TVG failure (exclusion)  
 4. Record contains missing required answers (error record)  
 5. Administrative exclusion from all measures

**DOCHOSPCE** (PI module)

Is one of the following documented in the medical record:  
 - the patient is enrolled in a VHA or community-based Hospice program  
 - the patient has a diagnosis of cancer of the liver, pancreas, or esophagus  
 - on the problem list it is documented the patient's life expectancy is less than 6 months?

**AGE**

Calculated field (NEXUSDT - BIRTHDT).

**COLONDX** (PI module)

Does the patient have a diagnosis of one of the following:  
 1. Colon cancer  
 2. Total colectomy  
 99. Neither of these diagnoses

**MDE = Missing or  
 Invalid Data Exclusion  
 (data error)**

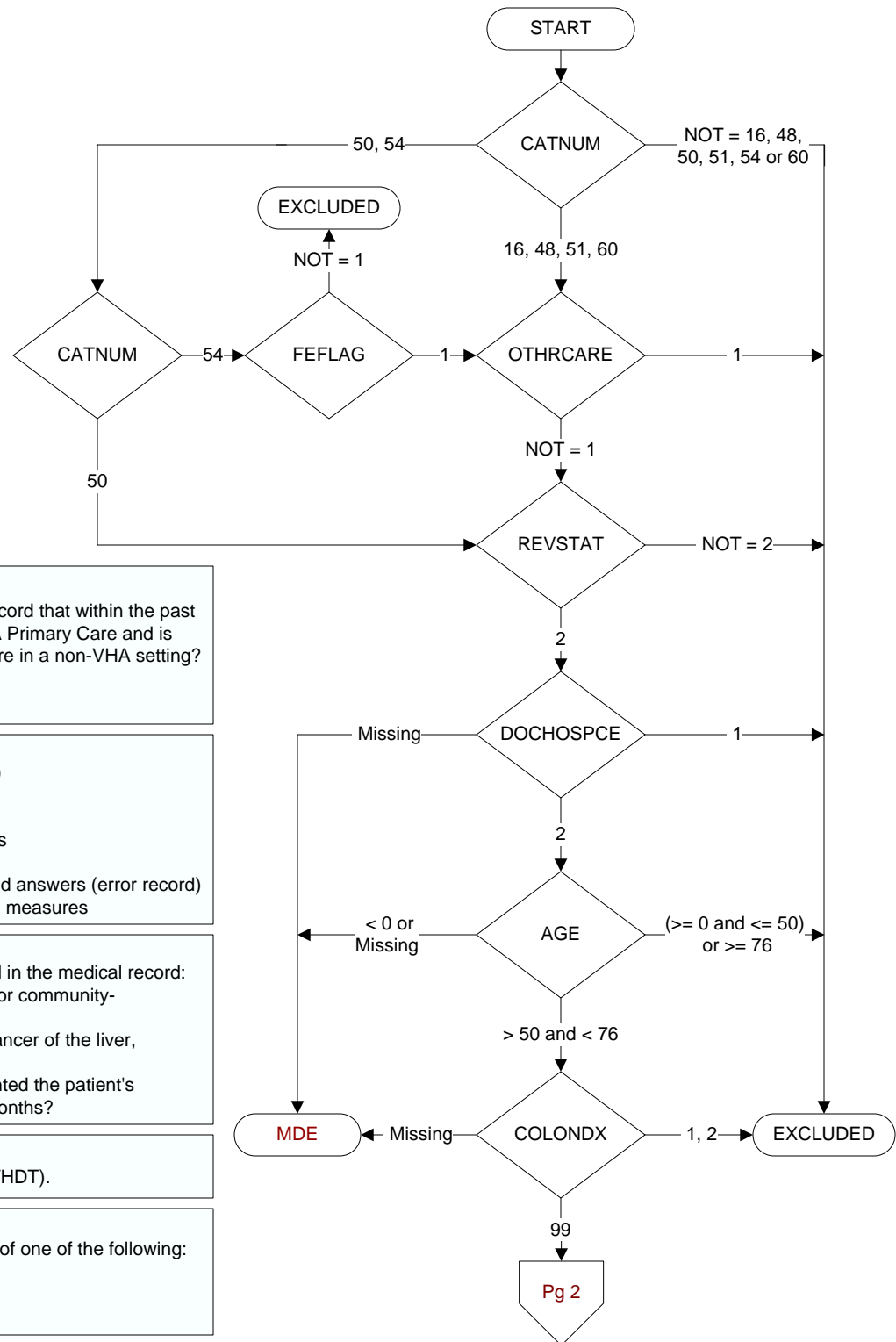

**PREVCOLN** (PI module)

Does the medical record contain the report of a colonoscopy performed within the past ten years?

1. Colonoscopy performed by VHA
2. Colonoscopy performed by a private sector provider
98. Patient refused colonoscopy
99. No documentation of colonoscopy performed within the past ten years

**GFECALBLD** (PI module)

Does the medical record contain the results of a three-card guaiac fecal occult blood testing done within the past year?

3. Three-card guaiac FOBT done by VHA
4. Three-card guaiac FOBT by private sector provider
99. No result of three-card guaiac FOBT done within past year

**IFOBTST** (PI module)

Does the medical record contain the results of immunochemical fecal occult blood testing (iFOBT or FIT) done within the past year?

3. iFOBT/FIT performed by VHA
4. iFOBT/FIT performed by private sector provider
99. No result of iFOBT/FIT done within past year

**FITMAN** (PI module)

Does the lab report document the number of immunochemical fecal occult blood tests/vials required by the manufacturer?

1. Yes
2. No
95. Not applicable

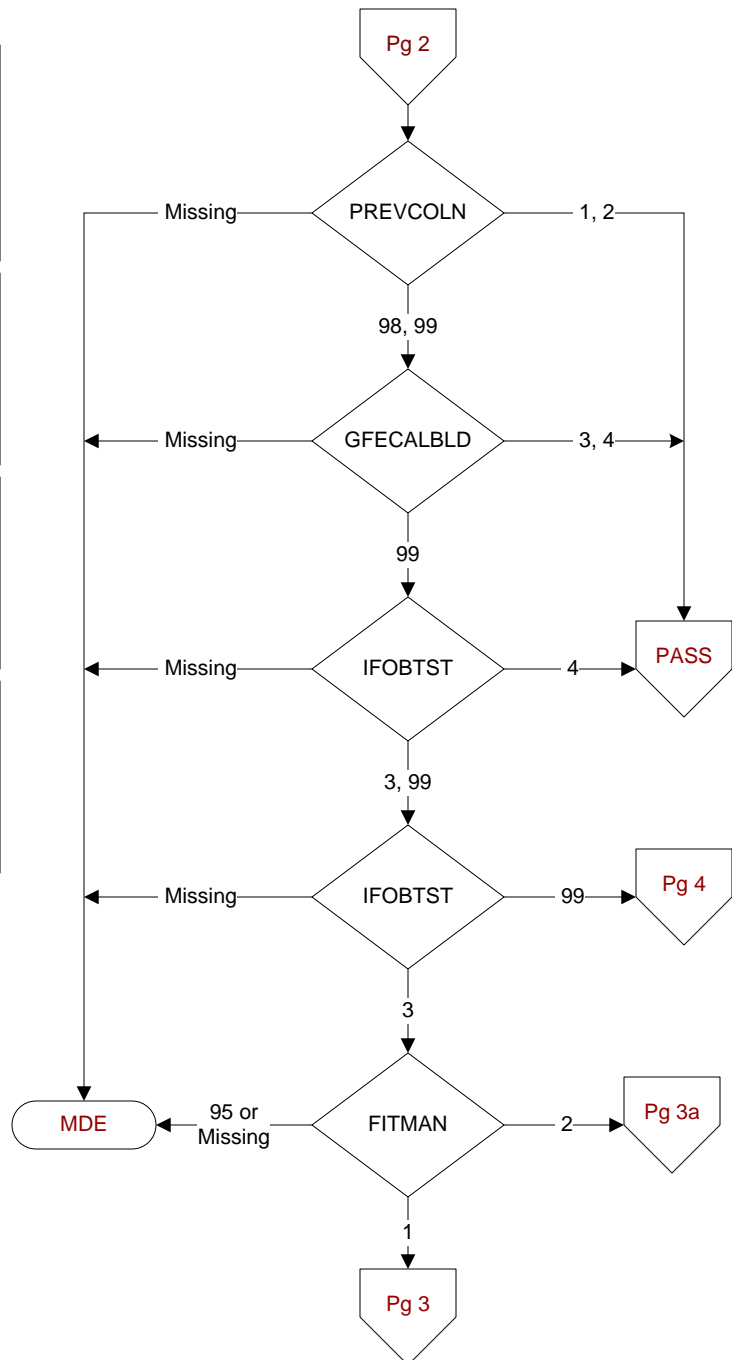

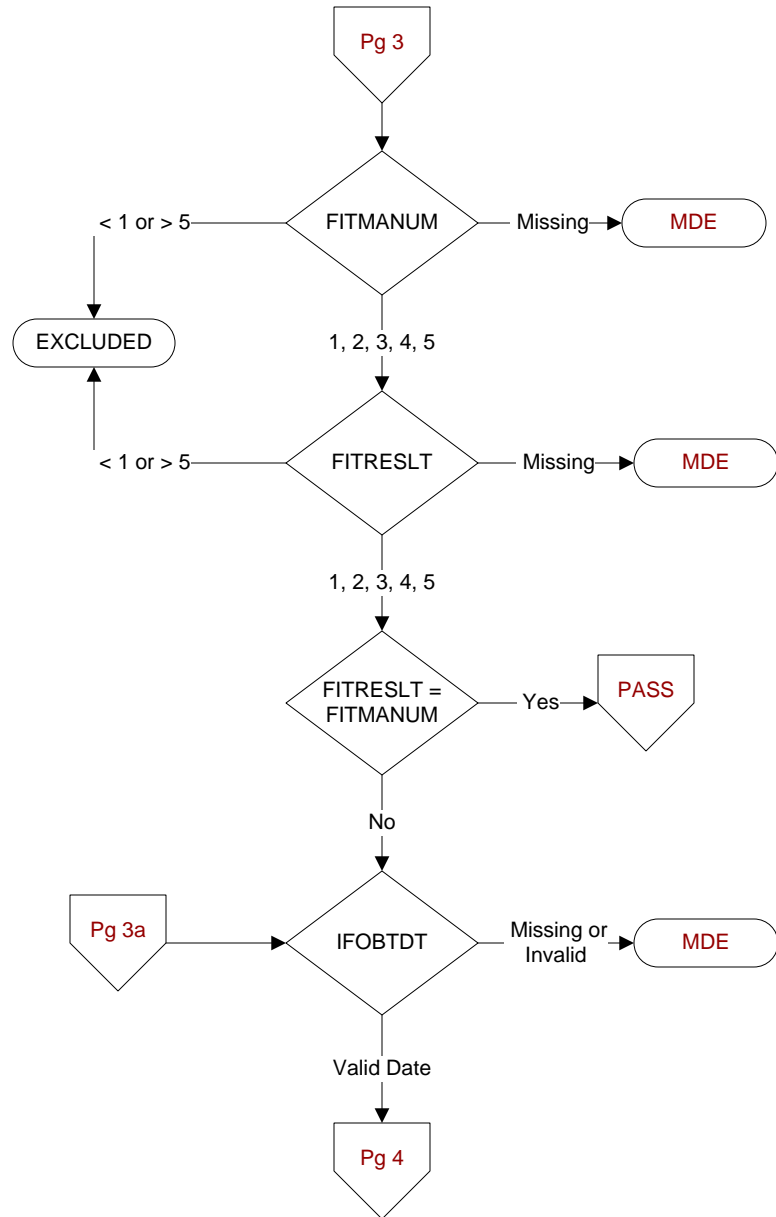

**FITMANUM** (PI module)  
Enter the number of iFOBT/FIT tests/vials required by the manufacturer.

**FITRESLT** (PI module)  
Enter the number of iFOBT/FIT results reported in the record.

**IFOBTD T** (PI module)  
Enter the date of the laboratory report for most recent screening for colorectal cancer by immunochemical fecal occult blood testing (iFOBT/FIT).

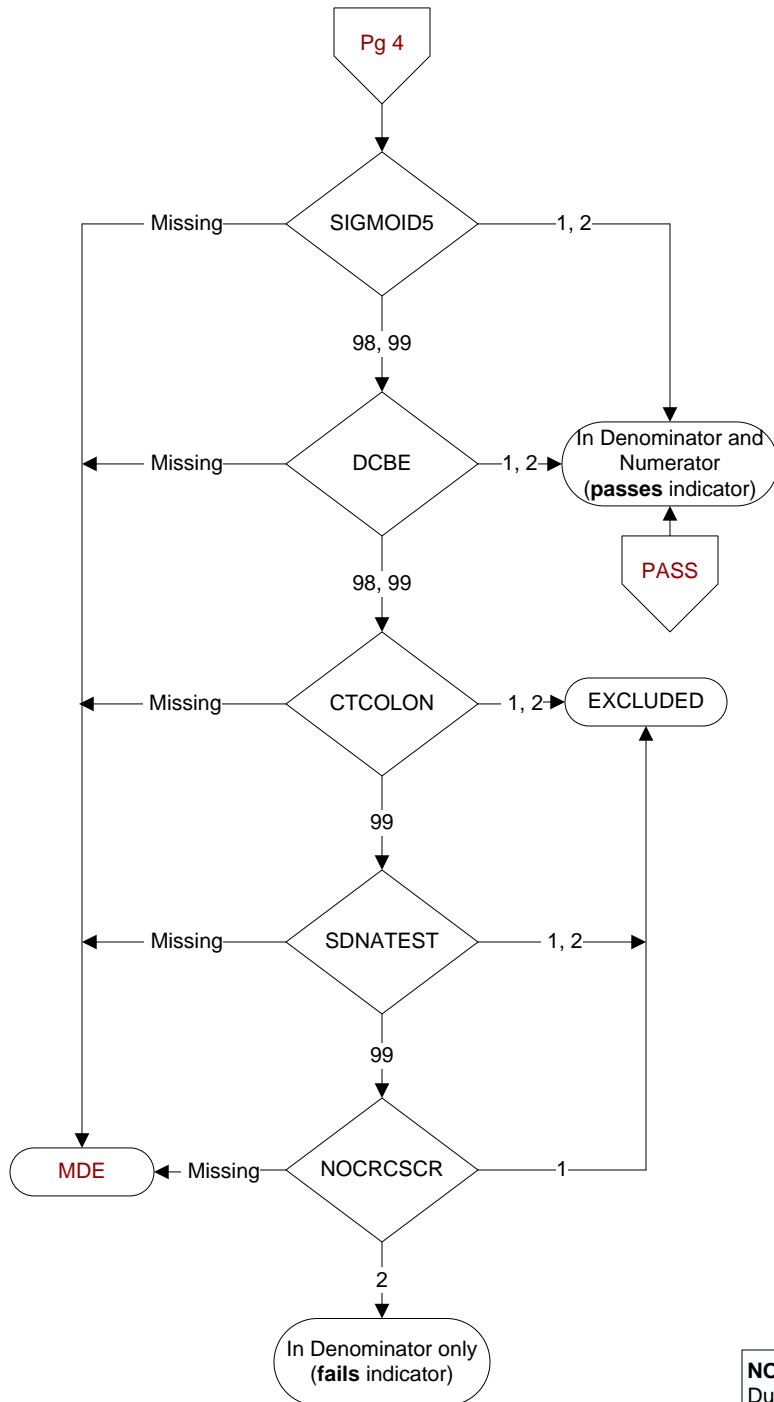
**SIGMOID5** (PI module)

Does the medical record contain the report of a sigmoidoscopy performed within the past five years?

1. Sigmoidoscopy performed by VHA
2. Sigmoidoscopy performed by a private sector provider
98. Patient refused sigmoidoscopy
99. No documentation of sigmoidoscopy performed within last five years

**DCBE** (PI module)

Does the medical record contain the report of a double-contrast barium enema performed during the timeframe from (computer to display stdybeg – 5 years to 9/30/2010)?

1. DCBE performed by VHA
2. DCBE performed by a private sector provider
98. Patient refused DCBE
99. No documentation of DCBE performed within last five years

**CTCOLON** (PI module)

Does the medical record contain the report of a CT colonography performed within the past five years?

1. CT colonography performed by VHA
2. CT colonography performed by a private sector provider
99. No documentation of CT colonography performed within the past five years

**SDNATEST** (PI module)

Does the medical record contain the report of a stool-based DNA test performed within the past year?

1. Stool-based DNA test performed by VHA
2. Stool-based DNA test performed by a private sector provider
99. No documentation of stool-based DNA test performed in the past year

**NOCRCSCR** (PI module)

During the past five years, did the patient's primary care physician/ APN/PA document that he/she does not believe that this patient will experience a net-benefit from colorectal cancer screening because of one or both of the following:

- Patient's life expectancy is < 5 years because of diagnoses or clinical factors (as specified in the progress note)
- Patient could not tolerate the further work-up or treatment (if the colorectal cancer screen was positive) because of co-morbidities (as specified in the progress note)

1. Yes
2. No