

CATNUM

Sample category
 16. AMI - Outpatient visit
 36. SCI Dx
 48. Female, age 20-69
 50. Random Sample
 51. Random Sample MH
 54. Frail/Elderly
 60. DM Outpatient
 61. Inpatient SC
 68. Contract CBOC

FEFLAG (rcvd on pull list)

FE case flagged for CGPI review / scoring?

0. No
 1. Yes

OTHCARE (Validation)

Is there evidence in the medical record that within the past two years, the patient refused VHA Primary Care and is receiving ONLY his/her primary care in a non-VHA setting?

1. yes
 2. no

REVSTAT

REVIEW STATUS (not abstracted)

0. Abstraction has not begun
 1. Abstraction in progress
 2. Abstraction completed w/o errors
 3. TVG failure (exclusion)
 4. Record contains missing required answers (error record)
 5. Administrative exclusion from all measures

DOCHOSPCE (PI module)

Is one of the following documented in the medical record:

- the patient is enrolled in a VHA or community-based Hospice program
- the patient has a diagnosis of cancer of the liver, pancreas, or esophagus
- on the problem list it is documented the patient's life expectancy is less than 6 months?

SEX (rcvd on pull list)

Patient's gender

1. male
 2. female
 3. unknown

AGE (Calculated field)

NEXUS clinic visit dt – patient date of birth

MDE = Missing or Invalid Data Exclusion (data error)

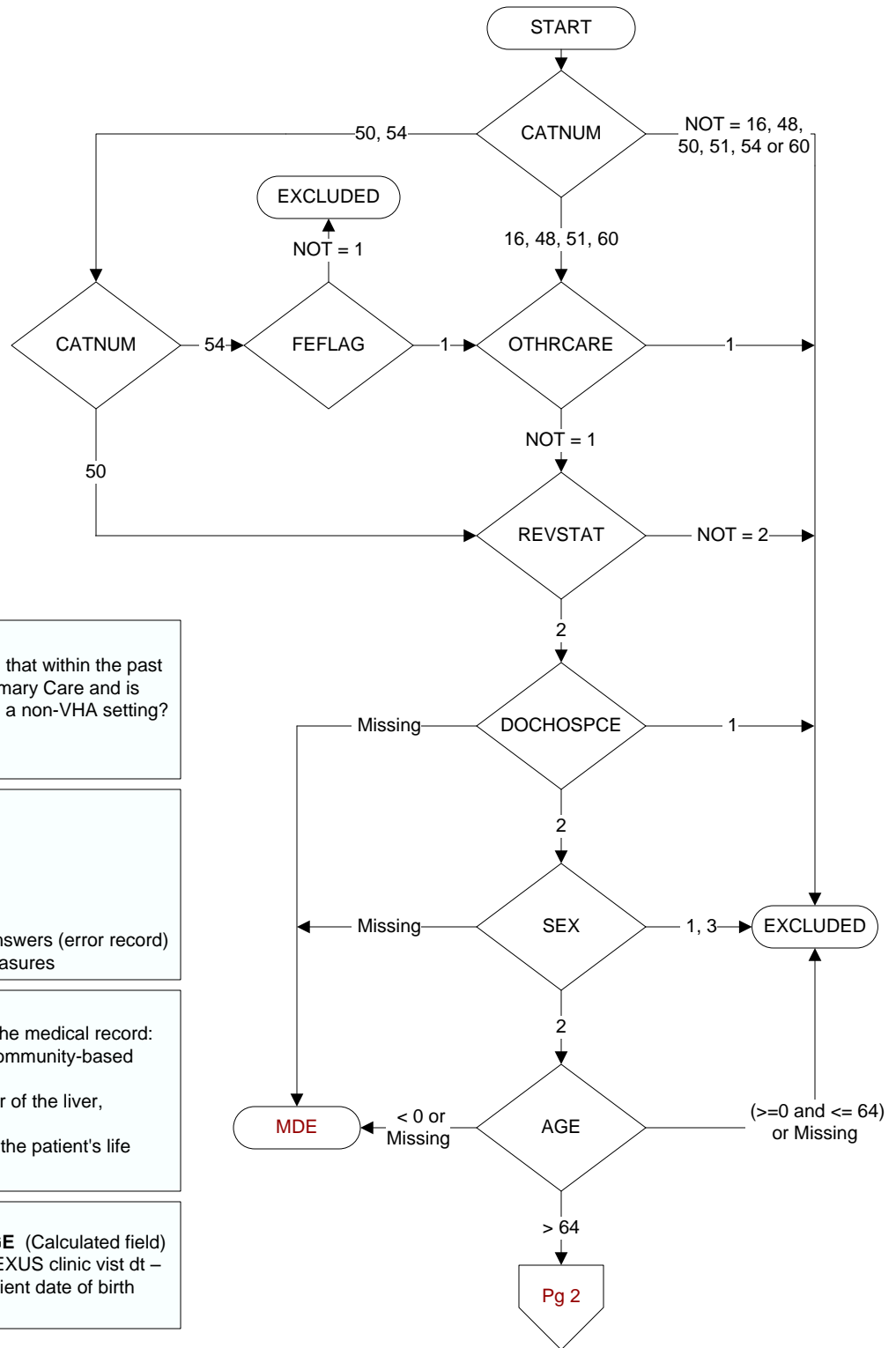

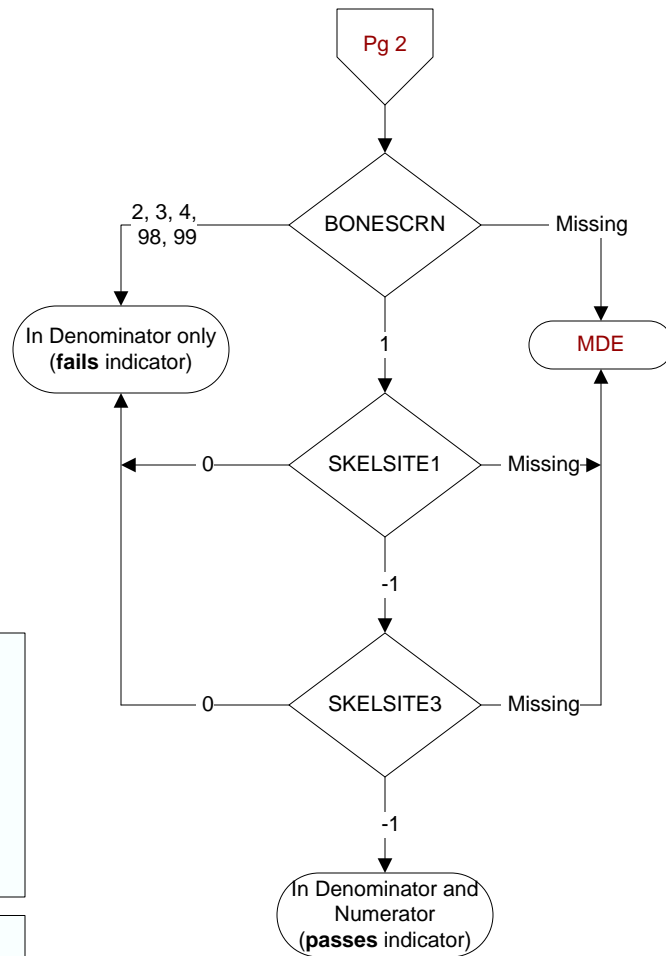
**BONESCRN (PI)**

Was the patient screened by one of the following bone mineral density tests:

1. Dual-energy X-ray absorptiometry (DEXA)
2. Quantitative computed tomography (QCT)
3. Calcaneal ultrasonography
4. Other
98. Patient refused bone mineral density screening
99. No documentation of bone mineral density screening

What was the skeletal site of testing? (PI)

Indicate all that apply:

- SKELSITE1.** Hip
SKELSITE2. Forearm
SKELSITE3. Lumbar spine
SKELSITE4. Calcaneus
SKELSITE95. Not applicable
SKELSITE99. Site not documented