

CATNUM

Sample category

16. AMI - Outpatient visit
 36. SCI Dx
 48. Female, age 20-69
 50. Random Sample
 51. Random Sample MH
 54. Frail/Elderly
 60. DM Outpatient
 61. Inpatient SC
 68. Contract CBOC

FEFLAG (rcvd on pull list)

FE case flagged for CGPI review / scoring?

0. No
 1. Yes

OTHCARE (Validation)

Is there evidence in the medical record that within the past two years, the patient refused VHA Primary Care and is receiving ONLY his/her primary care in a non-VHA setting?

1. yes
 2. no

REVSTAT

REVIEW STATUS (not abstracted)

0. Abstraction has not begun
 1. Abstraction in progress
 2. Abstraction completed w/o errors
 3. TVG failure (exclusion)
 4. Record contains missing required answers (error record)
 5. Administrative exclusion from all measures

DOCHOSPCE (PI module)Is one of the following documented in the medical record:

- the patient is enrolled in a VHA or community-based Hospice program
- the patient has a diagnosis of cancer of the liver, pancreas, or esophagus
- on the problem list it is documented the patient's life expectancy is less than 6 months?

NOWTTX (Core)

Within the past year, does the record document any of the following indicators that weight management treatment was not appropriate?

Indicate all that apply:**NOWTTX.** Documented life expectancy of < 6 months**NOWTTX2.** Patient enrolled in Hospice Care**NOWTTX3.** Hospitalization for any reason in the 3 months prior to the most recent weight measurement**NOWTTX4.** Clinician documentation that patient was not a suitable candidate for weight management due to competing co-morbidities, frequent hospitalizations, and/or other health status reasons**NOWTTX5:** Pregnancy or postpartum period**NOWTTX99.** None of the above documented**PERMNOTX** (Core)

During the year prior to the past year, is there physician/APN/PA documentation of a permanent contraindication to weight management treatment?

1. Yes
 2. No
 95. Not applicable

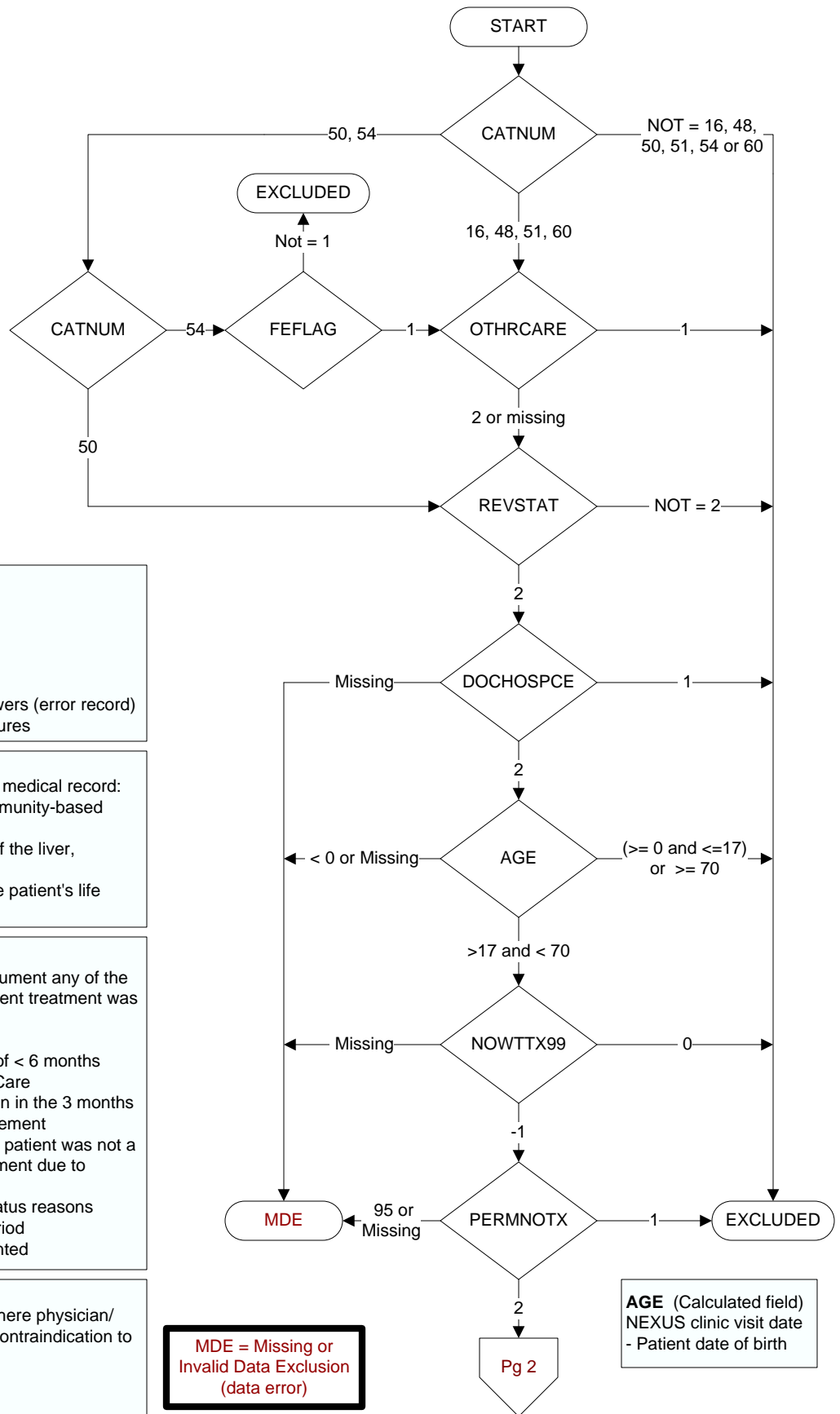

**MDE = Missing or
 Invalid Data Exclusion
 (data error)**

AGE (Calculated field)
 NEXUS clinic visit date
 - Patient date of birth

BMI
Calculated field based on pt height and weight

ENTRBM (Core Module)
Enter the patient's most recent BMI documented in the record within the past year.

WAISTCIR (Core Module)
During the past year, is the patient's waist circumference above 40 inches (102cm) if male or above 35 inches (88 cm) if female?
1. Yes (WC is above threshold)
2. No (WC is at or below threshold)
95. Not applicable
99. No waist circumference documented

Within the past year, does the record document a diagnosis of any of the following obesity-related comorbidities? (Core Module)
OBESDX1. Diabetes
OBESDX2. Obstructive sleep apnea
OBESDX3. Hypertension
OBESDX4. Hyperlipidemia/dyslipidemia
OBESDX5. Degenerative Joint Disease
OBESDX7. Metabolic syndrome
1. Yes
2. No
95. Not applicable

MOVEOFFR (Core Module)
Within the past year, was the patient provided information on the risks of overweight or obesity AND provided information about available weight management treatment?
1. Yes
2. No
95. Not applicable

