

**CATNUM**

Sample category  
16. AMI - Outpatient visit  
36. SCI Dx  
48. Female, age 20-69  
50. Random Sample  
51. Random Sample MH  
54. Frail/Elderly  
60. DM Outpatient  
61. Inpatient SC  
68. Contract CBOC

**OTHCARE** (Validation)

Is there evidence in the medical record that within the past two years, the patient refused VHA Primary Care and is receiving ONLY his/her primary care in a non-VHA setting?  
1 = Yes  
2 = No

**AGE** (calculated field)  
(NEXUSDT - BIRTHDT)

**REVSTAT**

REVIEW STATUS (not abstracted)  
0. Abstraction has not begun  
1. Abstraction in progress  
2. Abstraction completed w/o errors  
3. TVG failure (exclusion)  
4. Record contains missing required answers (error record)  
5. Administrative exclusion from all measures

**DOCHOSPCE** (PI)

Is one of the following documented in the medical record:  
- the patient is enrolled in a VHA or community-based Hospice program  
- the patient has a diagnosis of cancer of the liver, pancreas, or esophagus  
- on the problem list it is documented the patient's life expectancy is less than 6 months?  
1. Yes  
2. No

**DMFLAG** (rcvd on Pull List)

Pt flagged w diagnosis of Diabetes Mellitus?  
0. No  
1. Yes

**WICHNXUS** (Validation Module)

For the most recent NEXUS clinic visit when the patient was seen by a physician, APN, PA, or psychologist, enter the name of the NEXUS clinic.

**FEFLAG** (rcvd on pull list)

FE case flagged for CGPI review / scoring?  
0. No  
1. Yes

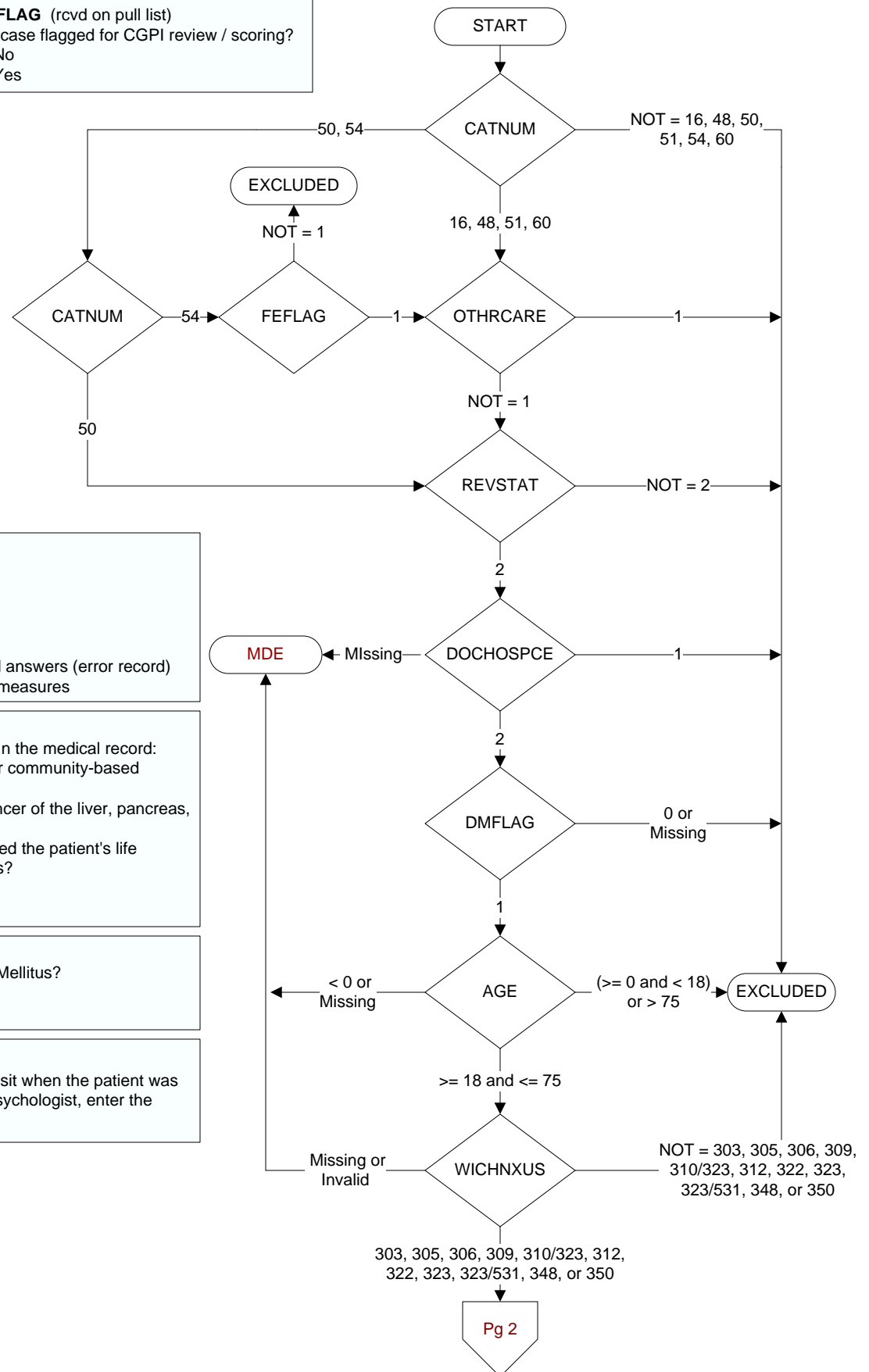

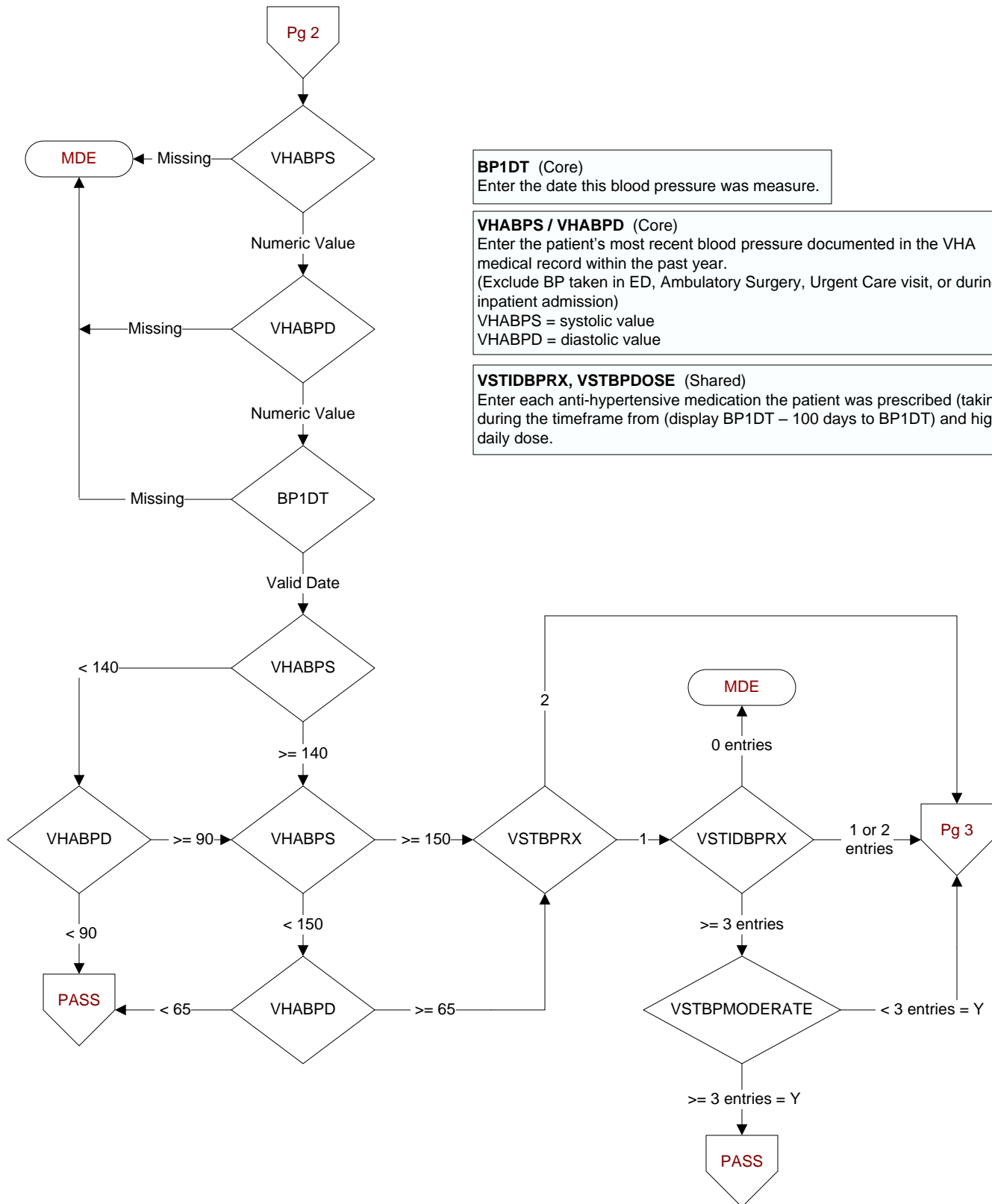

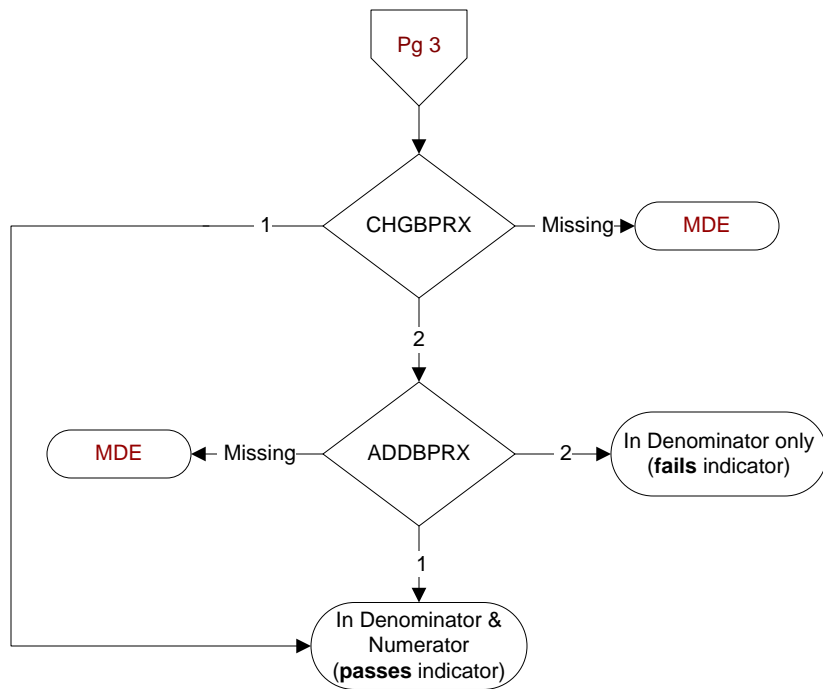

**CHGBPRX** (Shared)

During the timeframe from (display BP1DT + 1 day to BP1DT + 90 days and <= REVDTE), was a change made to the daily dose of an anti-hypertensive medication(s)?

1. Yes
2. No

**ADDBPRX** (Shared)

During the timeframe from (display BP1DT + 1 day to BP1DT + 90 days and <= REVDTE) , was a new anti-hypertensive medication added?

1. Yes
2. No