

**CATNUM**

Sample category  
 16. AMI - Outpatient visit  
 36. SCI Dx  
 48. Female, age 20-69  
 50. Random Sample  
 51. Random Sample MH  
 54. Frail/Elderly  
 60. DM Outpatient  
 61. Inpatient SC  
 68. Contract CBOC

**FEFLAG**

(rcvd on pull list)  
 FE case flagged for CGPI  
 review / scoring?  
 0. No  
 1. Yes

**OTHCARE** (Validation)

Is there evidence in the medical record  
 that within the past two years, the  
 patient refused VHA Primary Care and  
 is receiving ONLY his/her primary care  
 in a non-VHA setting?  
 1. yes  
 2. no

**REVSTAT**

REVIEW STATUS (not abstracted)  
 0. Abstraction has not begun  
 1. Abstraction in progress  
 2. Abstraction completed w/o errors  
 3. TVG failure (exclusion)  
 4. Record contains missing required answers (error record)  
 5. Administrative exclusion from all measures

**DOCHOSPCE** (PI module)

Is one of the following documented in the medical record:  
 - the patient is enrolled in a VHA or community-based  
 Hospice program  
 - the patient has a diagnosis of cancer of the liver,  
 pancreas, or esophagus  
 - on the problem list it is documented the patient's life  
 expectancy is less than 6 months?

**SELCHF** (Validation)

Did the patient have one or more of the following active  
 diagnoses?  
 7 = CHF (May also be noted as "systolic dysfunction")

How was the most recent left ventricular systolic  
 function (LVSF)/ejection fraction (EF) documented in  
 the record?(CHF)

Indicate all that apply:

**LVSFDOC1.** Ejection fraction as a percentage

**LVSFDOC4.** Narrative description

**LVSFDOC99.** Not measured

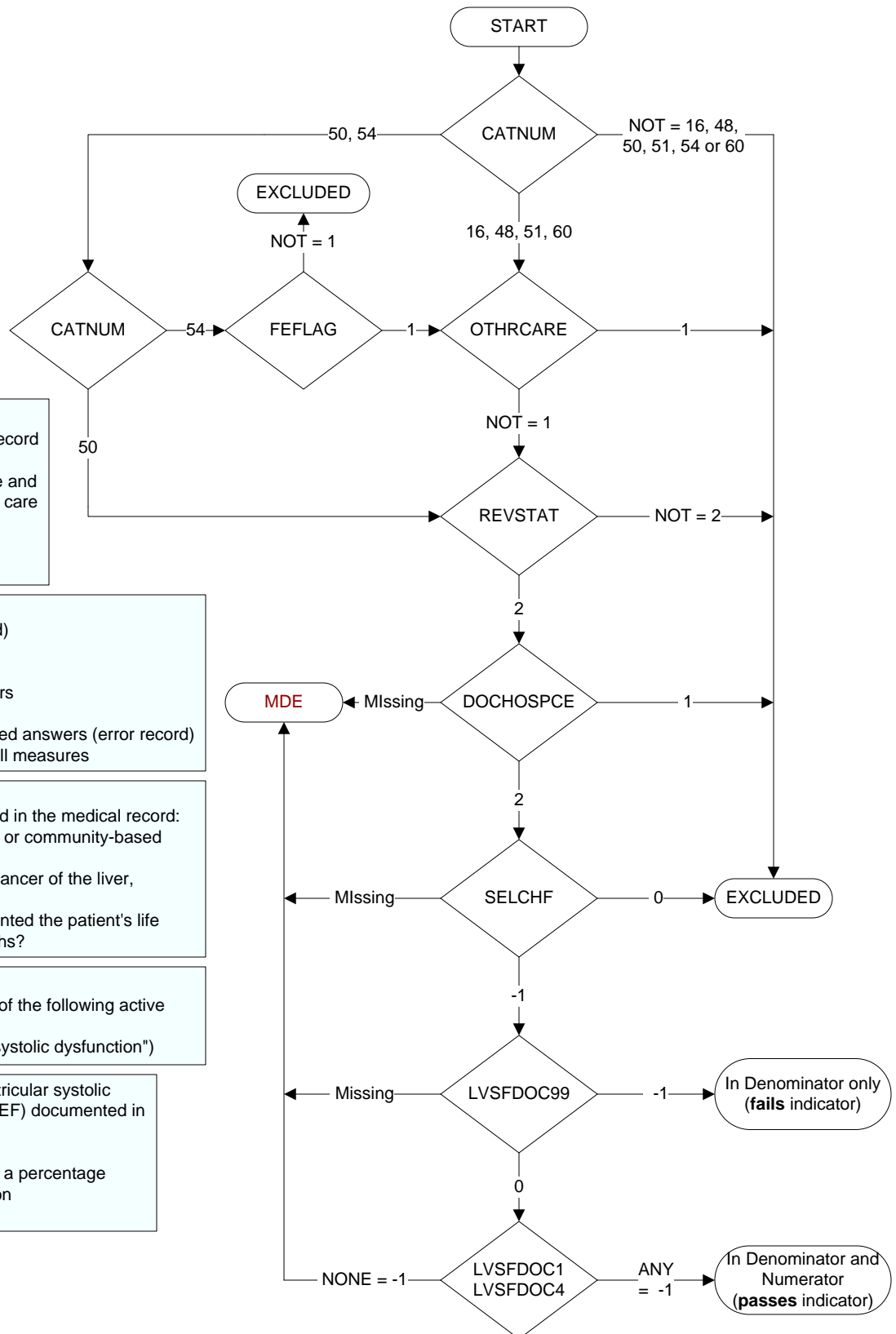

**MDE = Missing or  
 Invalid Data Exclusion  
 (data error)**