

CATNUM

Sample category
 16. AMI - Outpatient visit
 36. SCI Dx
 48. Female, age 20-69
 50. Random Sample
 51. Random Sample MH
 54. Frail/Elderly
 60. DM Outpatient
 61. Inpatient SC
 68. Contract CBOC

FEFLAG (rcvd on pull list)
 FE case flagged for CGPI review / scoring?

0. No
 1. Yes

OTHCARE (Validation)

Is there evidence in the medical record that within the past two years, the patient refused VHA Primary Care and is receiving ONLY his/her primary care in a non-VHA setting?

1. yes
 2. no

REVSTAT

REVIEW STATUS (not abstracted)

0. Abstraction has not begun
 1. Abstraction in progress
 2. Abstraction completed w/o errors
 3. TVG failure (exclusion)
 4. Record contains missing required answers (error record)
 5. Administrative exclusion from all measures

DOCHOSPCE (PI module)

Is one of the following documented in the medical record:

- the patient is enrolled in a VHA or community-based Hospice program
- the patient has a diagnosis of cancer of the liver, pancreas, or esophagus
- on the problem list it is documented the patient's life expectancy is less than 6 months?

Did the patient have one or more of the following active diagnoses? (Validation)

SELM = Old Myocardial Infarction

LIPIDT (Shared)

Enter the report date of the most recent lipid profile that included all components.

STDYBEG

Begin date of study interval.
 (Rcvd on pull list)

LIPSRCH = 1 (Shared)

* asked only if patient also has diabetes *

Is there documentation in the record that the patient was enrolled in a clinical trial or research protocol that precludes access to the lipid profile?

1. yes
 2. no
 95. not applicable

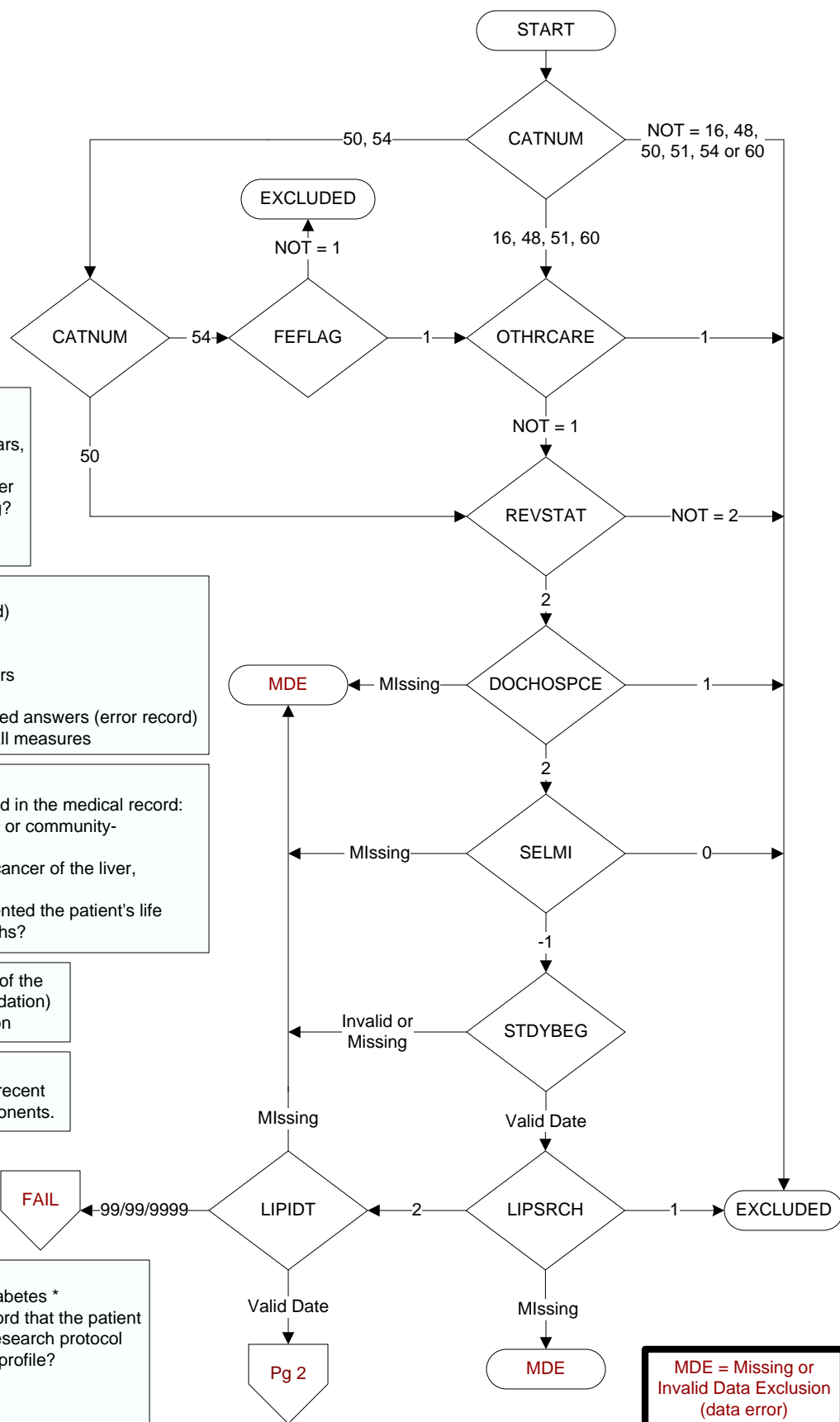

LDLCALC (Shared)
 How was the LDL-c value in mg/dL or mg/ 100ml measured?
 1. direct
 2. calculated
 3. triglycerides too high to obtain valid LDL-C
 95. not applicable

LDLCLVL2 (Shared)
 Enter the LDL-c value in mg/dL or mg/100ml measured on this date.

