

CATNUM

Sample category

- | | |
|----------------------------|-------------------|
| 16. AMI - Outpatient visit | 54. Frail/Elderly |
| 36. SCI Dx | 60. DM Outpatient |
| 48. Female, age 20-69 | 61. Inpatient SCI |
| 50. Random Sample | 68. Contract CBOC |
| 51. Random Sample MH | |

OTHCARE (Validation)

Is there evidence in the medical record that within the past two years, the patient refused VHA Primary Care and is receiving ONLY his/her primary care in a non-VHA setting?

1. yes
2. no

REVSTAT

REVIEW STATUS (not abstracted)

0. Abstraction has not begun
1. Abstraction in progress
2. Abstraction completed w/o errors
3. TVG failure (exclusion)
4. Record contains missing required answers (error record)
5. Administrative exclusion from all measures

DOCHOSPCE (PI module)

Is one of the following documented in the medical record:

- the patient is enrolled in a VHA or community-based Hospice program
- the patient has a diagnosis of cancer of the liver, pancreas, or esophagus
- on the problem list it is documented the patient's life expectancy is less than 6 months?

DMFLAG (received on Pull List)

Flag indicating that the patient has a diagnosis of Diabetes Mellitus

0. Patient does not have diagnosis of DM
1. Patient has diagnosis of DM

AGE (Calculated field)

NEXUSDT - BIRTHDT (clinic visit date - date of birth)
or
If CATNUM = 61 and no NEXUS visit then ADMDT - BIRTHDT

**MDE = Missing or
Invalid Data Exclusion
(data error)**

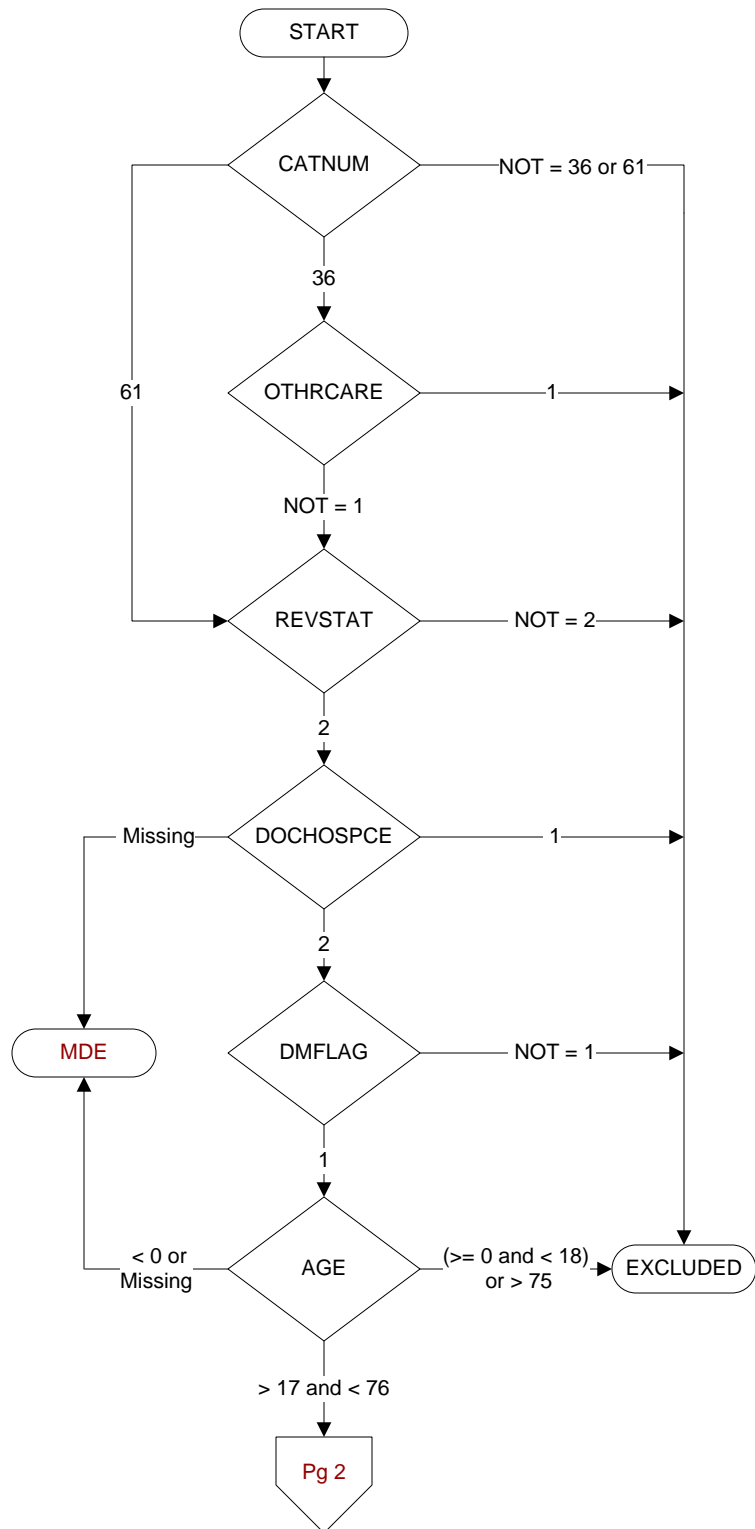

Pg 2

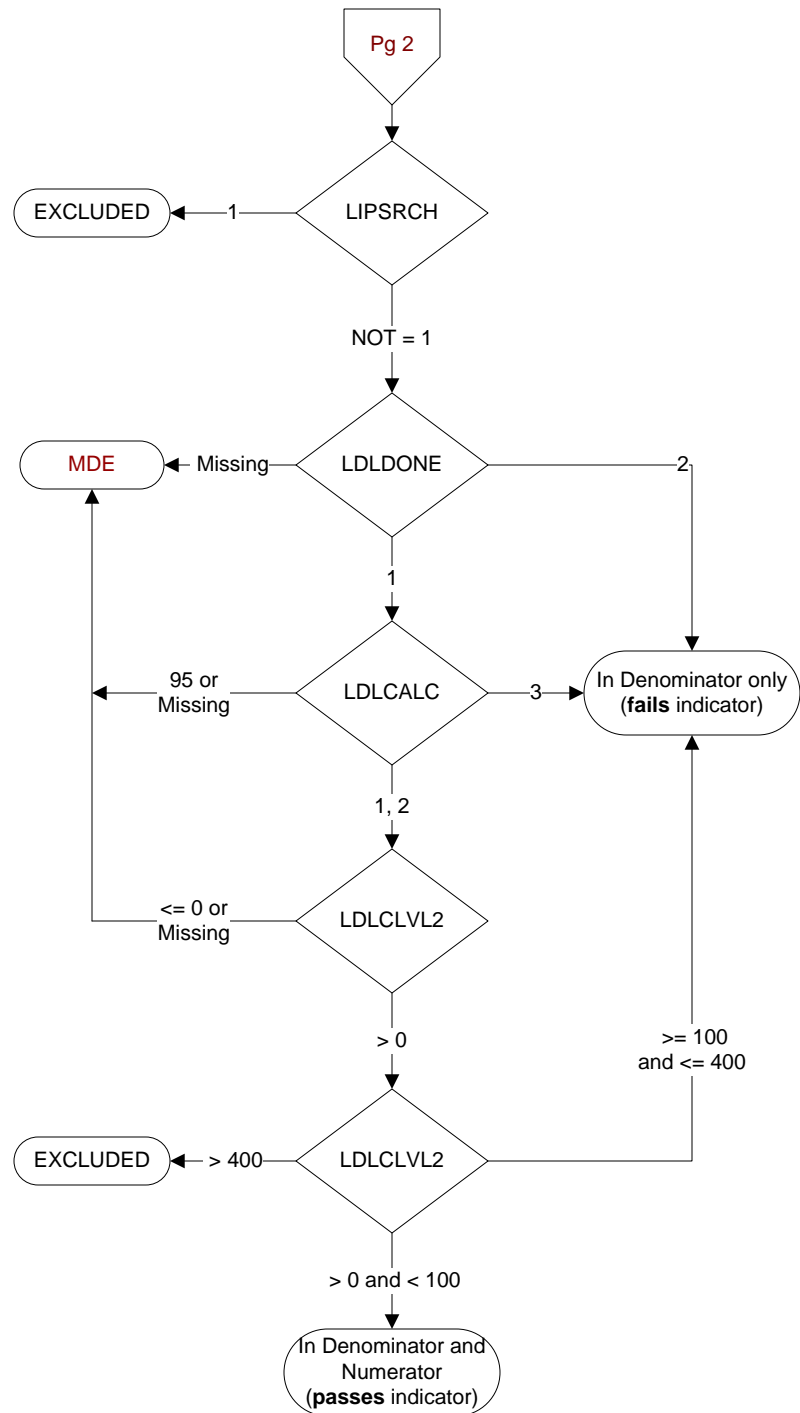

LIPSRCH (Shared)
Is there documentation in the record that the patient was enrolled in a clinical trial or research protocol that precludes access to the lipid profile?
1. yes
2. no
95. not applicable

LDLDONE (Shared)
Was an LDL obtained (or attempt to measure LDL)?
1. yes
2. no

LDLCALC (Shared)
How was the LDL measured?
1. direct
2. calculated
3. triglycerides too high to obtain valid LDL
95. not applicable

LDLCLVL2 (Shared)
Enter the LDL value in mg/dL or mg/100ml measured on this date.