

**CATNUM**

Sample category  
 16. AMI - Outpatient visit  
 36. SCI Dx  
 48. Female, age 20-69  
 50. Random Sample  
 51. Random Sample MH  
 54. Frail/Elderly  
 60. DM Outpatient  
 61. Inpatient SC  
 68. Contract CBOC

**FEFLAG** (rcvd on pull list)

FE case flagged for CGPI review / scoring?  
 0. No  
 1. Yes

**OTHCARE** (Validation)

Is there evidence in the medical record that within the past two years, the patient refused VHA Primary Care and is receiving ONLY his/her primary care in a non-VHA setting?  
 1. yes  
 2. no

**REVSTAT**

REVIEW STATUS (not abstracted)

- 0. Abstraction has not begun
- 1. Abstraction in progress
- 2. Abstraction completed w/o errors
- 3. TVG failure (exclusion)
- 4. Record contains missing required answers (error record)
- 5. Administrative exclusion from all measures

**DOCHOSPCE** (PI module)

Is one of the following documented in the medical record:  
 - the patient is enrolled in a VHA or community-based Hospice program  
 - the patient has a diagnosis of cancer of the liver, pancreas, or esophagus  
 - on the problem list it is documented the patient's life expectancy is less than 6 months?

**SEX** (rcvd on pull list)

Patient's gender  
 1. male  
 2. female  
 3. unknown

**AGE** (Calculated field)  
 NEXUS clinic visit dt –  
 patient date of birth

**MDE = Missing or  
 Invalid Data Exclusion  
 (data error)**

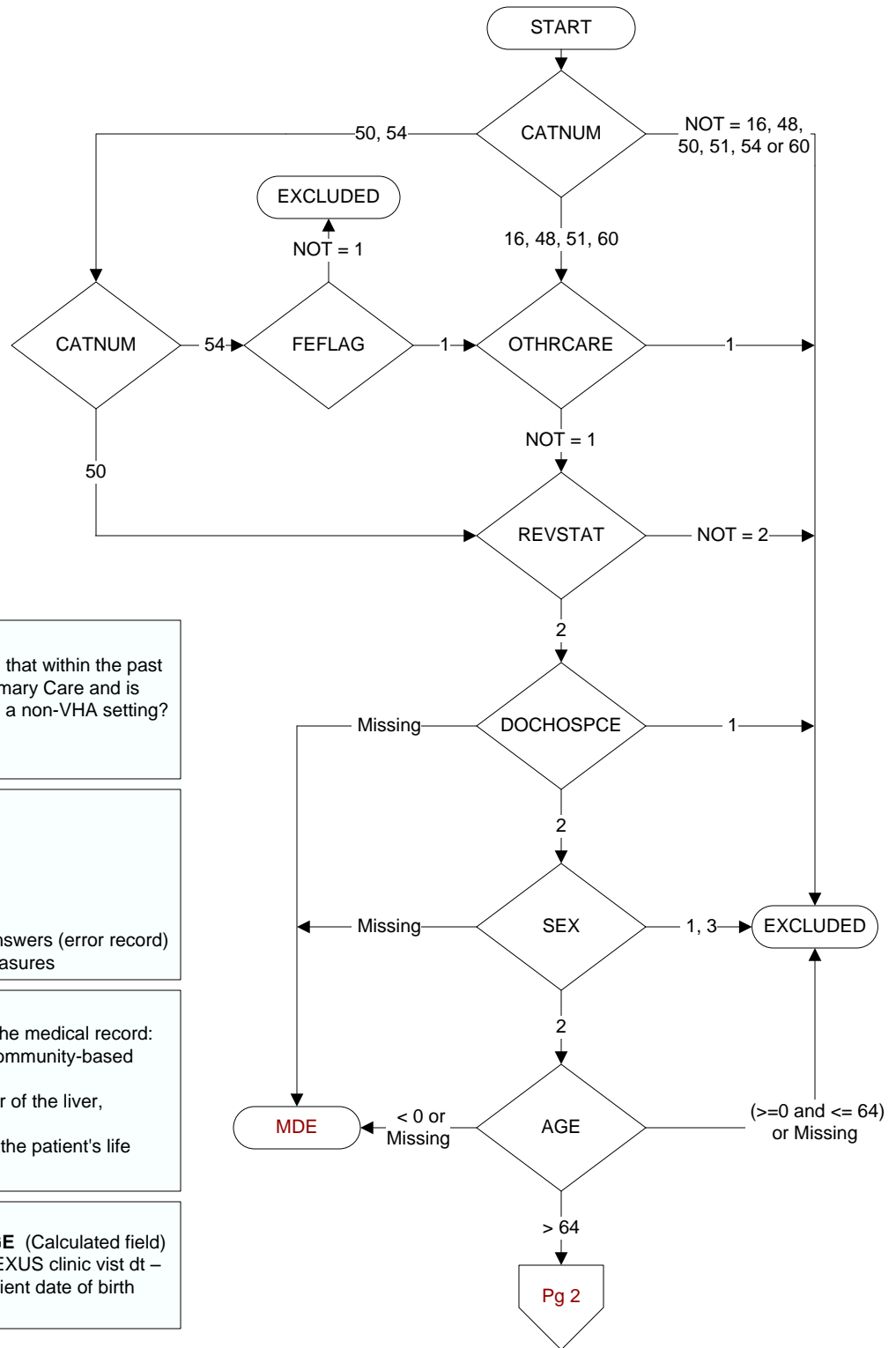

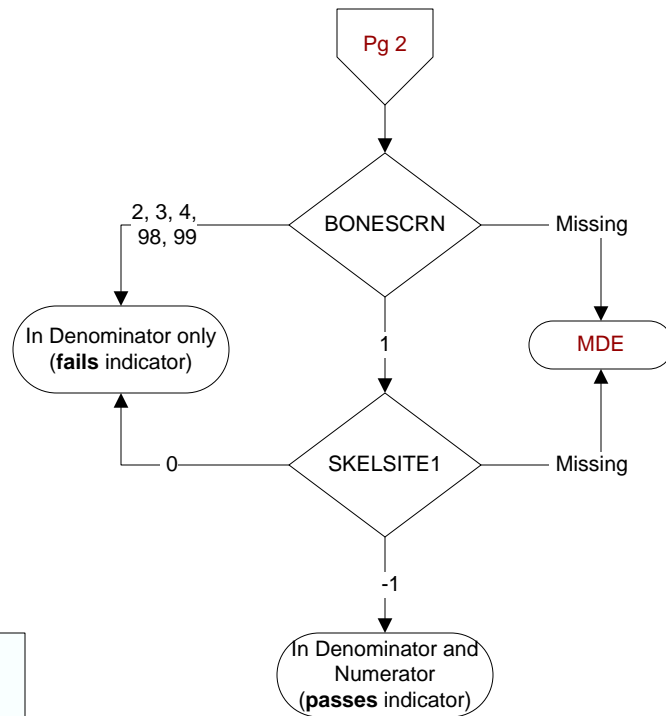
**BONESCRN (PI)**

Was the patient screened by one of the following bone mineral density tests:

1. Dual-energy X-ray absorptiometry (DEXA)
2. Quantitative computed tomography (QCT)
3. Calcaneal ultrasonography
4. Other
98. Patient refused bone mineral density screening
99. No documentation of bone mineral density screening

**What was the skeletal site of testing? (PI)**

Indicate all that apply:

- SKELSITE1.** Hip  
**SKELSITE2.** Forearm  
**SKELSITE3.** Lumbar spine  
**SKELSITE4.** Calcaneus  
**SKELSITE95.** Not applicable  
**SKELSITE99.** Site not documented