

**CATNUM**

Sample category  
 16. AMI - Outpatient visit  
 36. SCI Dx  
 48. Female, age 20-69  
 50. Random Sample  
 51. Random Sample MH  
 54. Frail/Elderly  
 60. DM Outpatient  
 61. Inpatient SC  
 68. Contract CBOC

**FEFLAG** (rcvd on pull list)  
 FE case flagged for CGPI  
 review / scoring?

0. No  
 1. Yes

**OTHCARE** (Validation)

Is there evidence in the medical  
 record that within the past two years,  
 the patient refused VHA Primary  
 Care and is receiving ONLY his/her  
 primary care in a non-VHA setting?

1. yes  
 2. no

**REVSTAT**

REVIEW STATUS (not abstracted)

0. Abstraction has not begun  
 1. Abstraction in progress  
 2. Abstraction completed w/o errors  
 3. TVG failure (exclusion)  
 4. Record contains missing required answers (error record)  
 5. Administrative exclusion from all measures

**DOCHOSPCE** (PI module)

Is one of the following documented in the medical record:

- the patient is enrolled in a VHA or community-based Hospice program
- the patient has a diagnosis of cancer of the liver, pancreas, or esophagus
- on the problem list it is documented the patient's life expectancy is less than 6 months?

Did the patient have one or more of the following active  
 diagnoses? (Validation)

**SELM** = Old Myocardial Infarction

**DMFLAG** (rcvd on Pull List)

Pt flagged w diagnosis of Diabetes Mellitus?

0. No  
 1. Yes

**MDE = Missing or  
 Invalid Data Exclusion  
 (data error)**

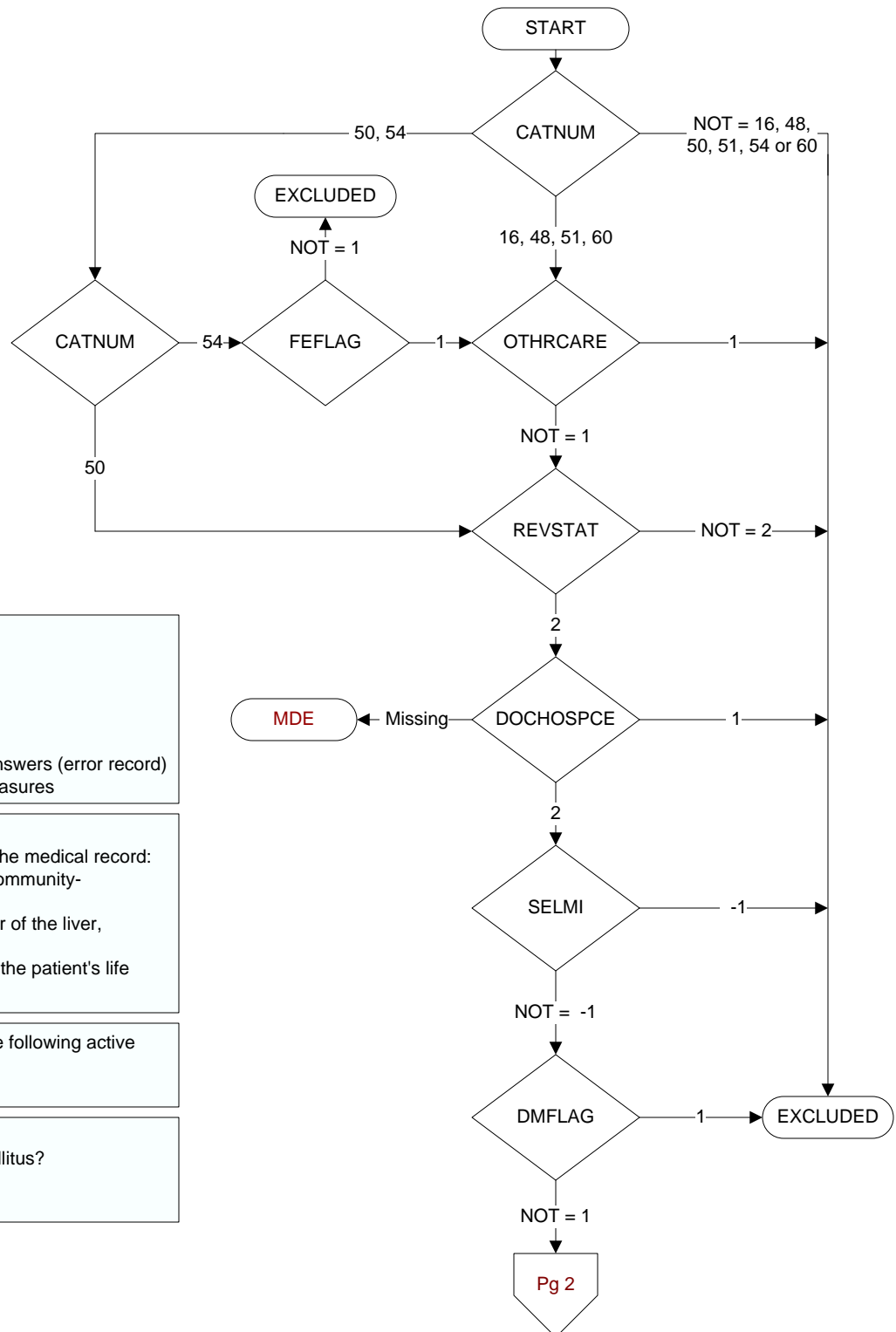

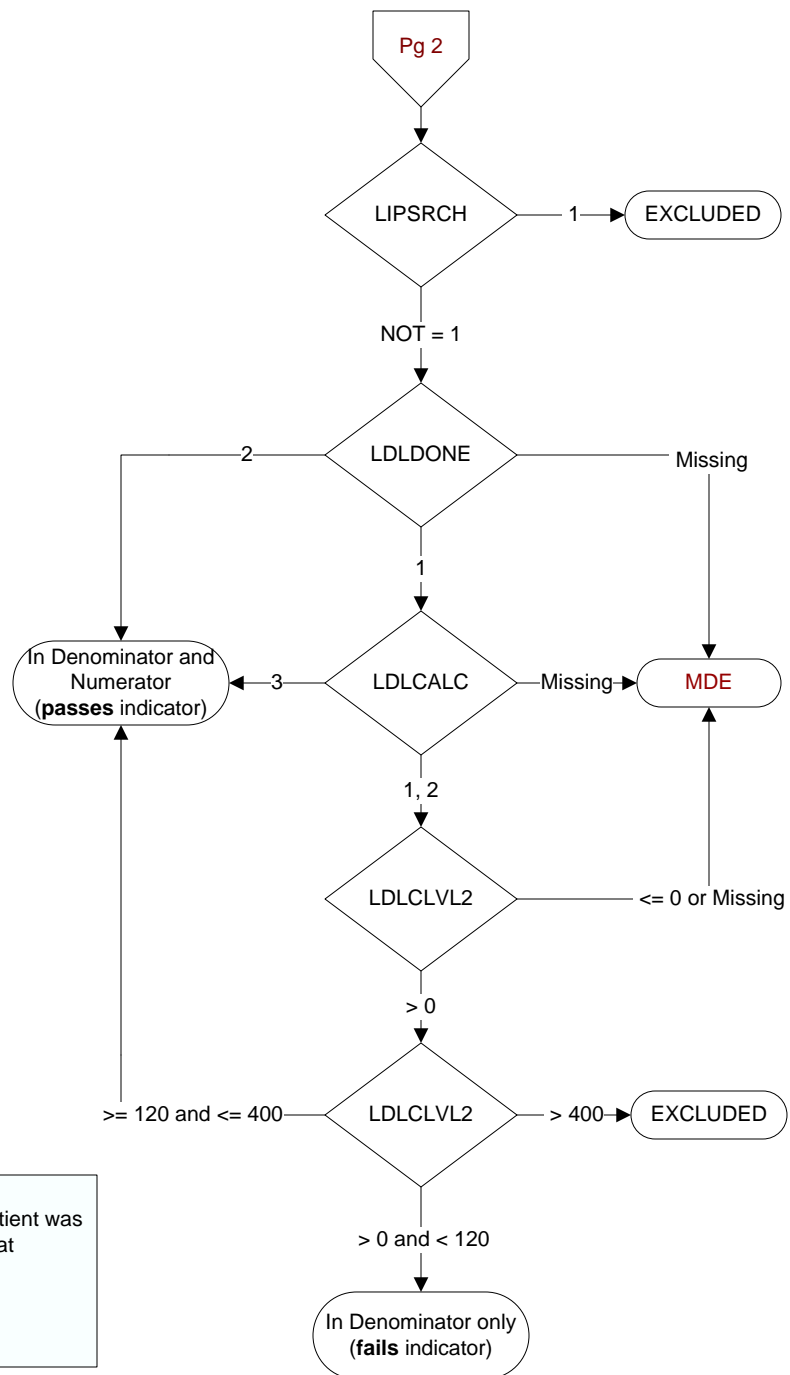
**LIPSRCH** (Shared)

Is there documentation in the record that the patient was enrolled in a clinical trial or research protocol that precludes access to the lipid profile?

- 1. yes
- 2. no
- 95. not applicable

**LDLDONE** (Shared)

Was an LDL-c in mg/dL or mg/100ml obtained?

- 1. yes
- 2. no

**LDLCALC** (Shared)

How was the LDL-c value in mg/dL or mg/ 100ml measured?

- 1. direct
- 2. calculated
- 3. triglycerides too high to obtain valid LDL-C
- 95. not applicable

**LDLCLVL2** (Shared)

Enter the LDL-c value in mg/dL or mg/100ml measured on this date.