

CATNUM
Sample category
16. AMI - Outpatient visit
36. SCI Dx
48. Female, age 20-69
50. Random Sample
51. Random Sample MH
54. Frail/Elderly
60. DM Outpatient
61. Inpatient SC
68. Contract CBOC

FEFLAG (rcvd on pull list)
FE case flagged for CGPI review / scoring?
0. No
1. Yes

REVSTAT
REVIEW STATUS (not abstracted)
0. Abstraction has not begun
1. Abstraction in progress
2. Abstraction completed w/o errors
3. TVG failure (exclusion)
4. Record contains missing required answers (error record)
5. Administrative exclusion from all measures

DOCHOSPCE (PI module)
Is one of the following documented in the medical record:
- the patient is enrolled in a VHA or community-based Hospice program
- the patient has a diagnosis of cancer of the liver, pancreas, or esophagus
- on the problem list it is documented the patient's life expectancy is less than 6 months?

AGE
Calculated field (NEXUSDT - BIRTHDT).

STDYBEG
First day of study period (rcvd on pull list).

MDE = Missing or Invalid Data Exclusion (data error)

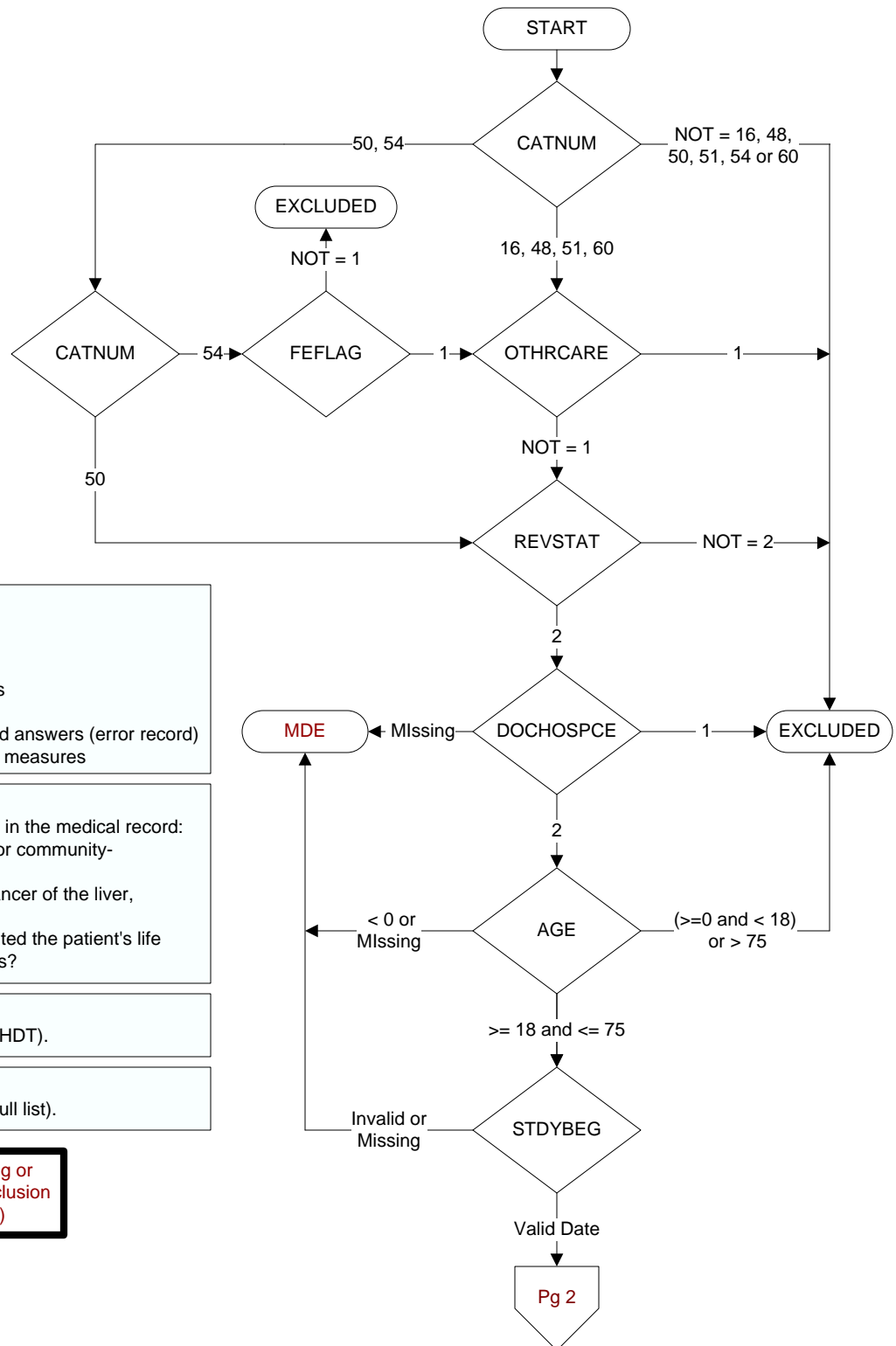

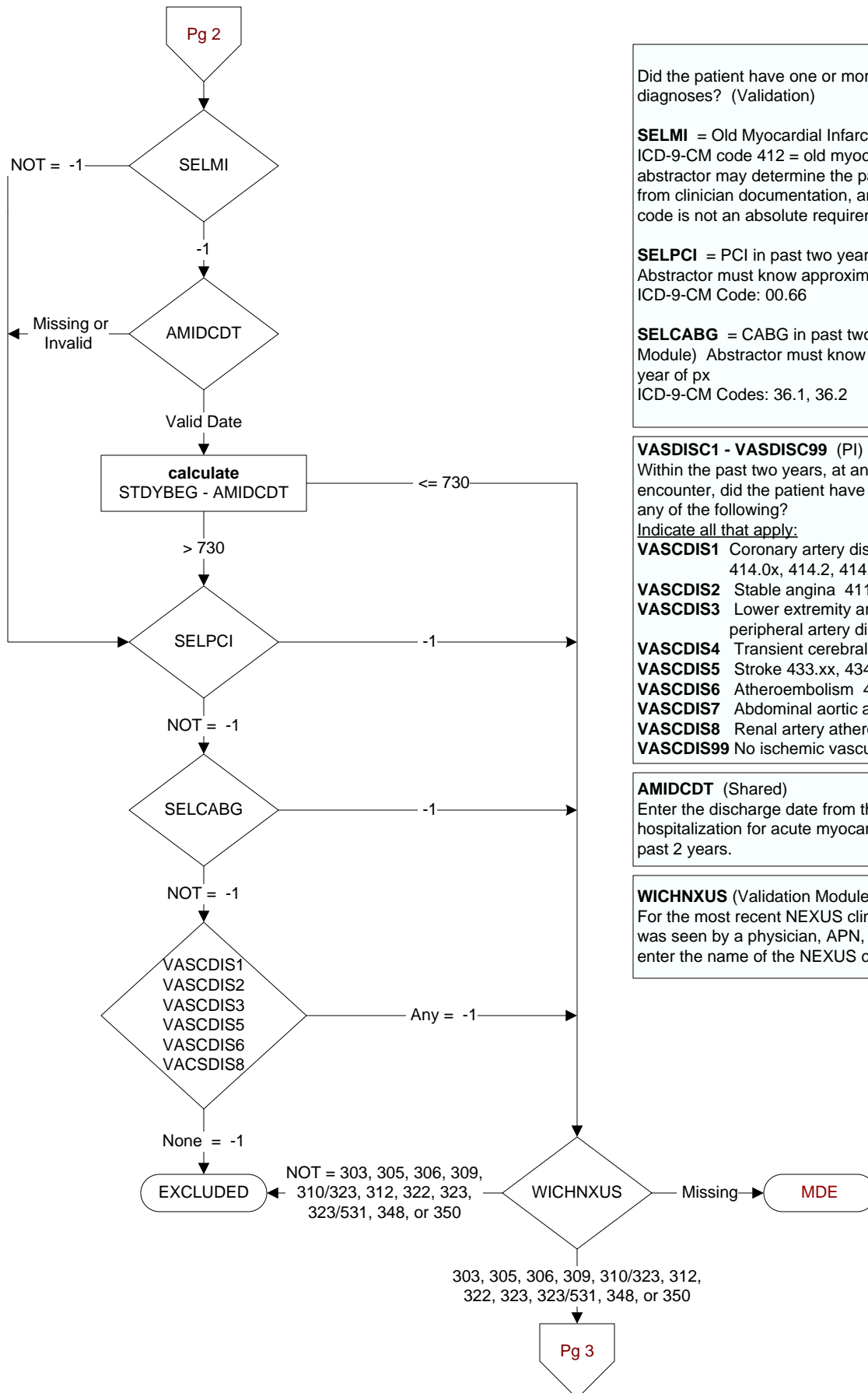

Did the patient have one or more of the following active diagnoses? (Validation)

SELM I = Old Myocardial Infarction
ICD-9-CM code 412 = old myocardial infarction. The abstractor may determine the patient had a past AMI from clinician documentation, and presence of the 412 code is not an absolute requirement

SELPCI = PCI in past two years (Enable IHD Module)
Abstractor must know approximate month and year of px
ICD-9-CM Code: 00.66

SELCABG = CABG in past two years (Enable IHD Module)
Abstractor must know approximate month and year of px
ICD-9-CM Codes: 36.1, 36.2

VASDISC1 - VASDISC99 (PI)

Within the past two years, at any inpatient or outpatient encounter, did the patient have an active diagnosis of any of the following?

Indicate all that apply:

- VASDIS1** Coronary artery disease 414.0x, 414.2, 414.8, 414.9, 429.2
- VASDIS2** Stable angina 411.xx, 413.xx
- VASDIS3** Lower extremity arterial disease/peripheral artery disease 440.2, 440.4
- VASDIS4** Transient cerebral ischemia 435.xx
- VASDIS5** Stroke 433.xx, 434.xx
- VASDIS6** Atheroembolism 444.xx, 445.xx
- VASDIS7** Abdominal aortic aneurysm 441.xx
- VASDIS8** Renal artery atherosclerosis 440.1
- VASDIS99** No ischemic vascular disease diagnosis

AMIDCDT (Shared)

Enter the discharge date from the most recent hospitalization for acute myocardial infarction during the past 2 years.

WICHNXUS (Validation Module)

For the most recent NEXUS clinic visit when the patient was seen by a physician, APN, PA, or psychologist, enter the name of the NEXUS clinic.

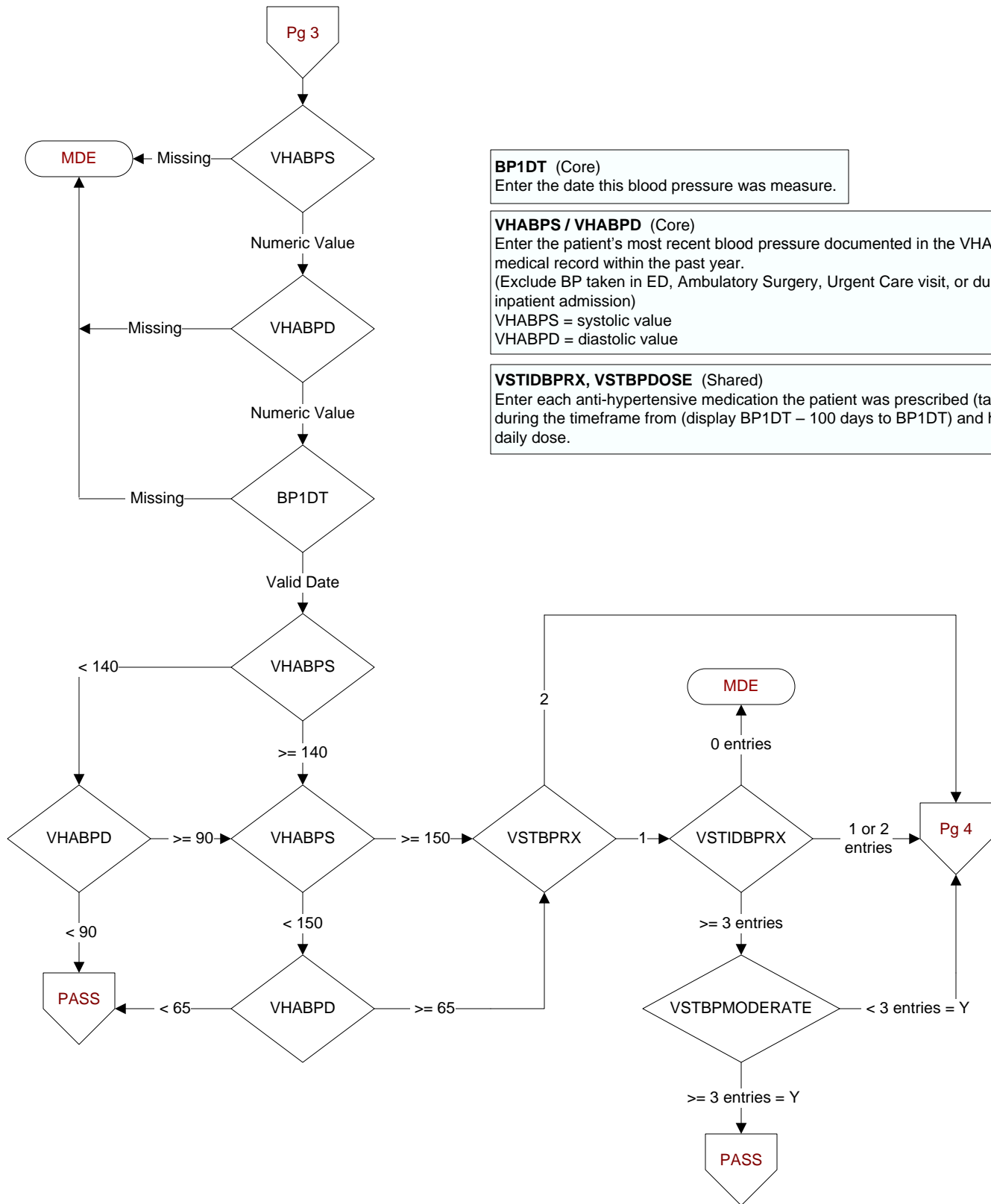

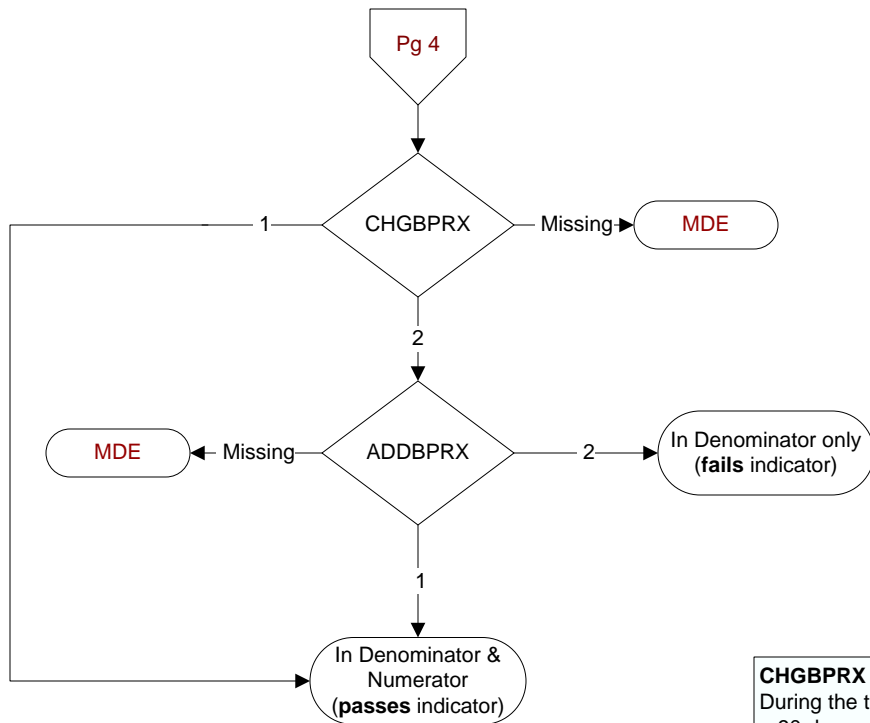

CHGBPRX (Shared)

During the timeframe from (display BP1DT + 1 day to BP1DT + 90 days and <= REVDTE), was a change made to the daily dose of an anti-hypertensive medication(s)?

1. Yes
2. No

ADDBPRX (Shared)

During the timeframe from (display BP1DT + 1 day to BP1DT + 90 days and <= REVDTE) , was a new anti-hypertensive medication added?

1. Yes
2. No