

**CATNUM**

Sample category

|                            |                   |
|----------------------------|-------------------|
| 16. AMI - Outpatient visit | 54. Frail/Elderly |
| 36. SCI Dx                 | 60. DM Outpatient |
| 48. Female, age 20-69      | 61. Inpatient SCI |
| 50. Random Sample          | 68. Contract CBOC |
| 51. Random Sample MH       |                   |

**REVSTAT**

REVIEW STATUS (not abstracted)

0. Abstraction has not begun  
 1. Abstraction in progress  
**2. Abstraction completed w/o errors**  
 3. TVG failure (exclusion)  
 4. Record contains missing required answers (error record)  
 5. Administrative exclusion from all measures

**GFECALBLD** (PI module)Does the medical record contain the results of a three-card guaiac fecal occult blood testing done within the past year?

3. Three-card guaiac FOBT done by VHA  
 4. Three-card guaiac FOBT by private sector provider  
 99. No result of three-card guaiac FOBT done within past year

**OCCBLDDT** (PI Module)

Enter the date of the laboratory report for most recent three-card serial screening for colorectal cancer by gFOBT.

**IFOBTST** (PI Module)Does the medical record contain the results of immunochemical fecal occult blood testing (iFOBT or FIT) done within the past year?

3. iFOBT/FIT performed by VHA  
 4. iFOBT/FIT performed by private sector provider  
 99. No result of iFOBT/FIT done within past year

**IFOBTDT** (PI Module)

Enter the date of the laboratory report for most recent screening for colorectal cancer by immunochemical fecal occult blood testing (iFOBT/FIT).

**STDYEND** (rcvd on pull list)

Last day of study interval.

**INADMDT** (CTR Module)

Enter the admission date(s).

Hard edit: If more than one date entered, inadmdt2 must be &gt; inadmdt3

**NOTE:** Each record has the opportunity to be included multiple times for this measure.

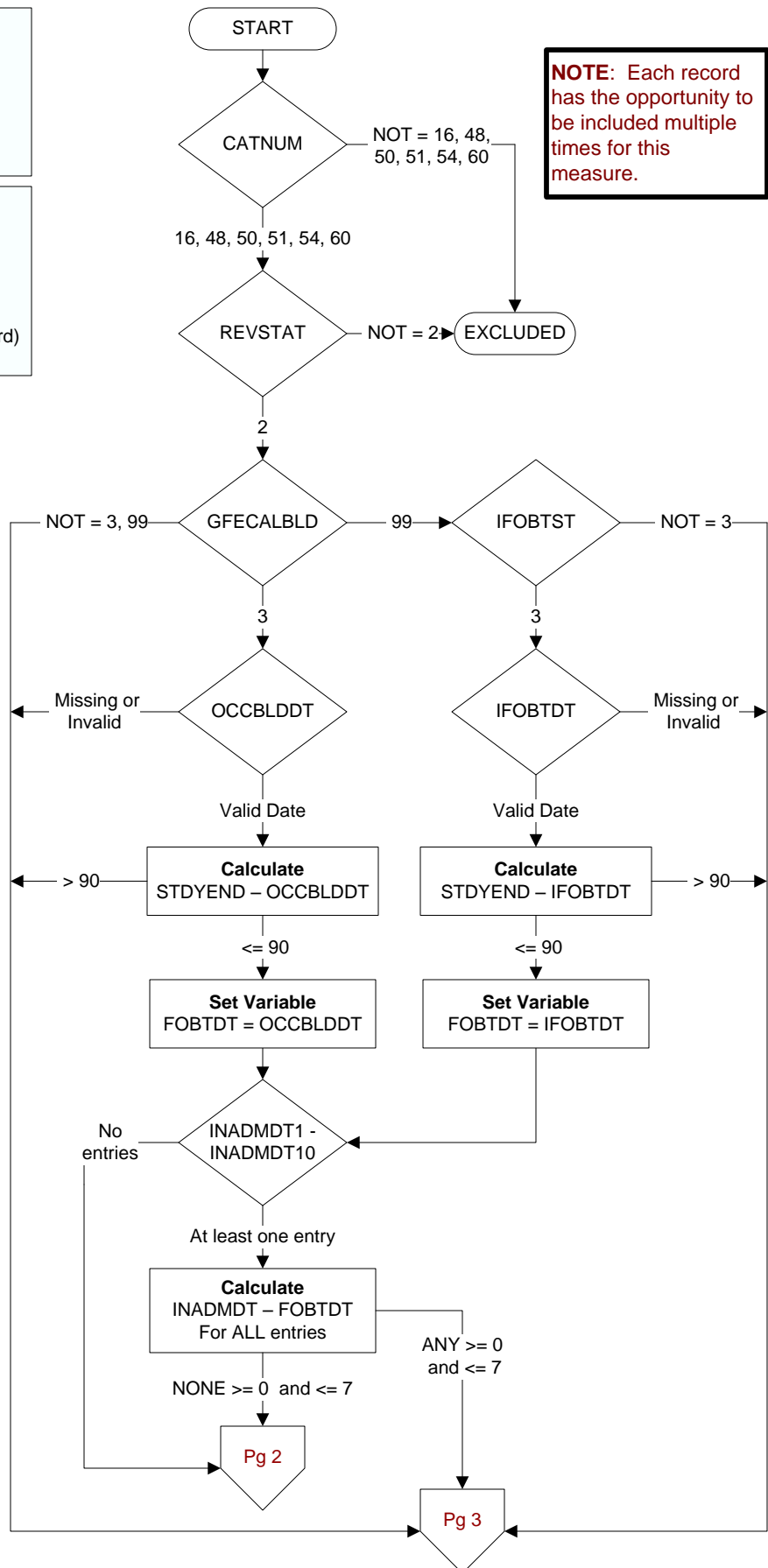

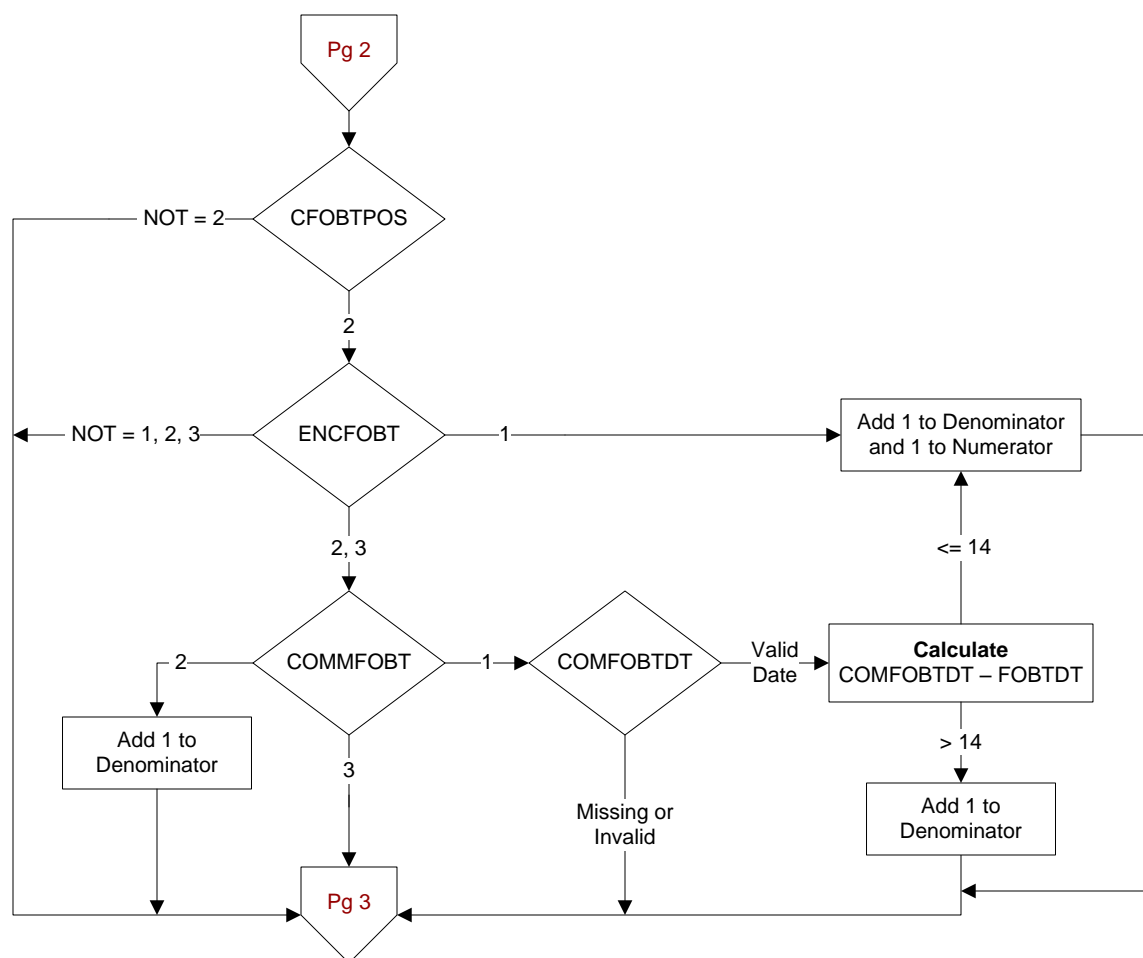
**CFOBTPPOS** (PI Module)

On (computer display valid occbladdt or ifobtdt), was any fecal occult blood test (FOBT) result positive?

1. Yes
2. No

**COMFOBTDT** (PI Module)

Enter the earliest date the fecal occult blood test result was communicated to the patient.

**ENCFOBT** (PI Module)

During the timeframe from [(if gfecalbld = 3, occbladdt to occbladdt + 14 days and <= pulldt) OR (if ifobtdt = 3, ifobtdt to ifobtdt + 14 days and <= pulldt)], did the patient have a face-to-face encounter with the provider who ordered the fecal occult blood test (FOBT)?

1. Yes
2. No
3. No, 14 day timeframe has not elapsed
4. No, FOBT was ordered by non-VHA provider, during ED/urgent care encounter, or during inpatient hospitalization

**COMMFOBT** (PI Module)

During the timeframe from [(if gfecalbld = 3, occbladdt to occbladdt + 30 days and <= stdyend) OR (if ifobtdt = 3, ifobtdt + 30 days and <= stdyend)], was the fecal occult blood test result communicated to the patient by licensed health care staff?

1. Yes
2. No
3. No, 30 day timeframe has not elapsed

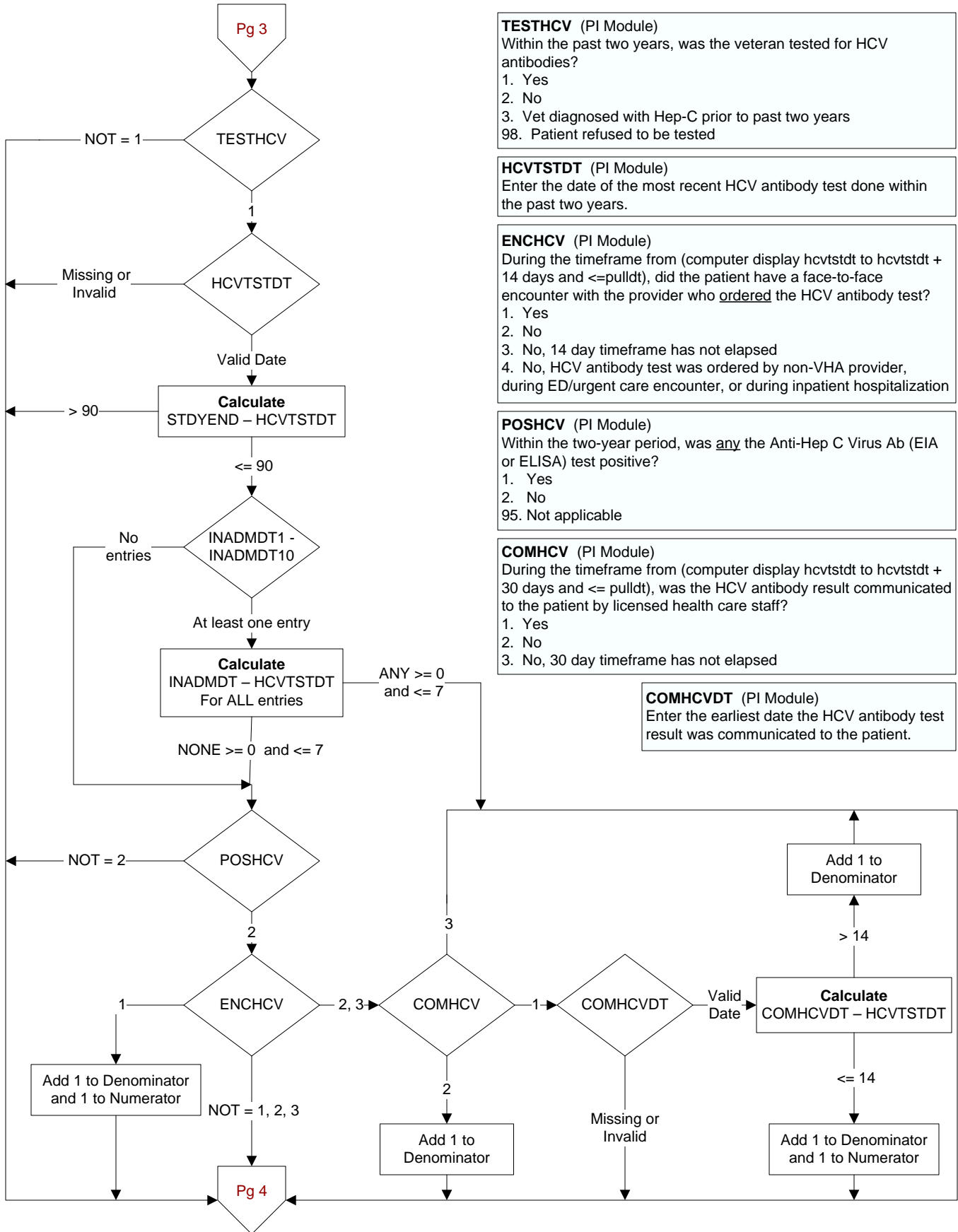

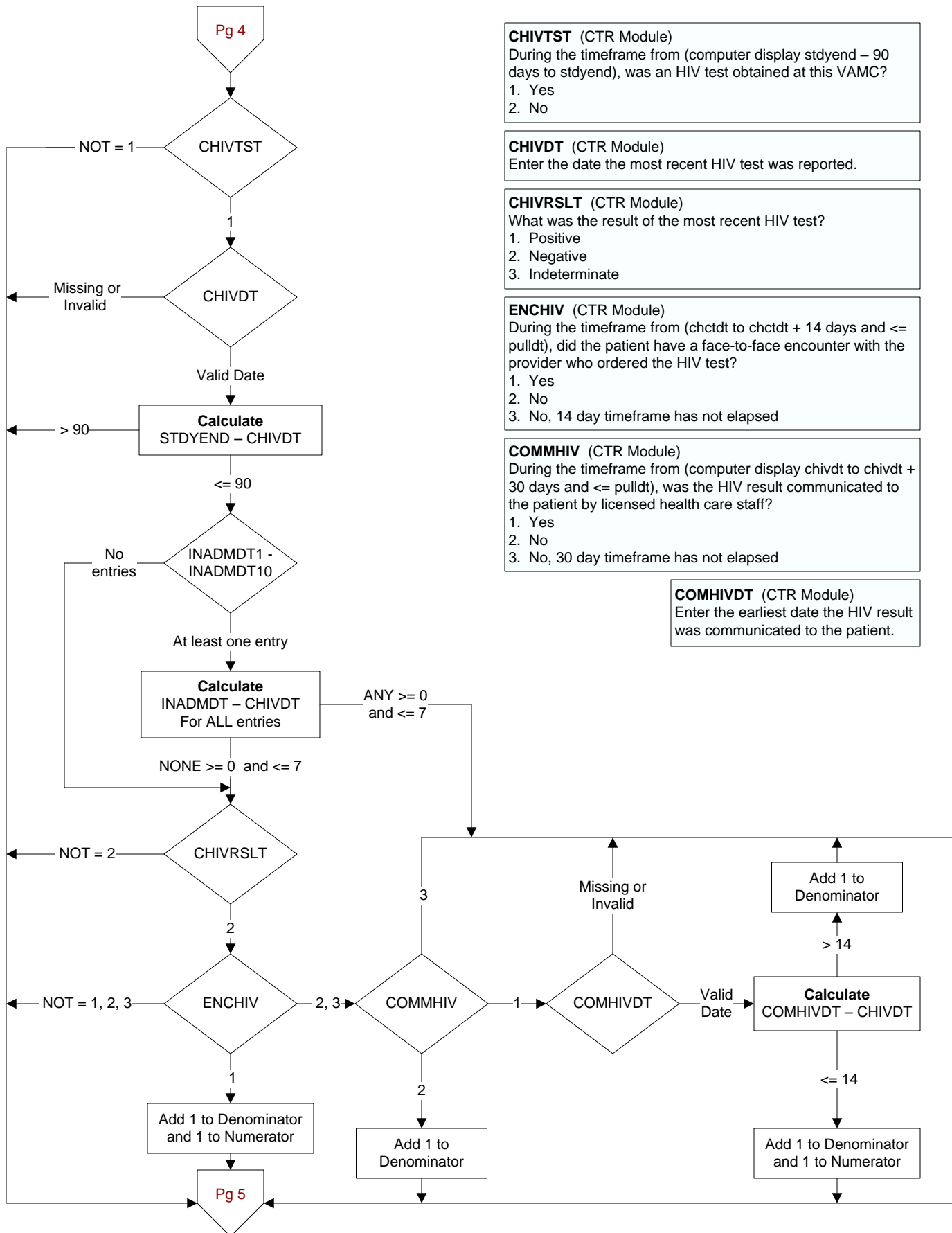

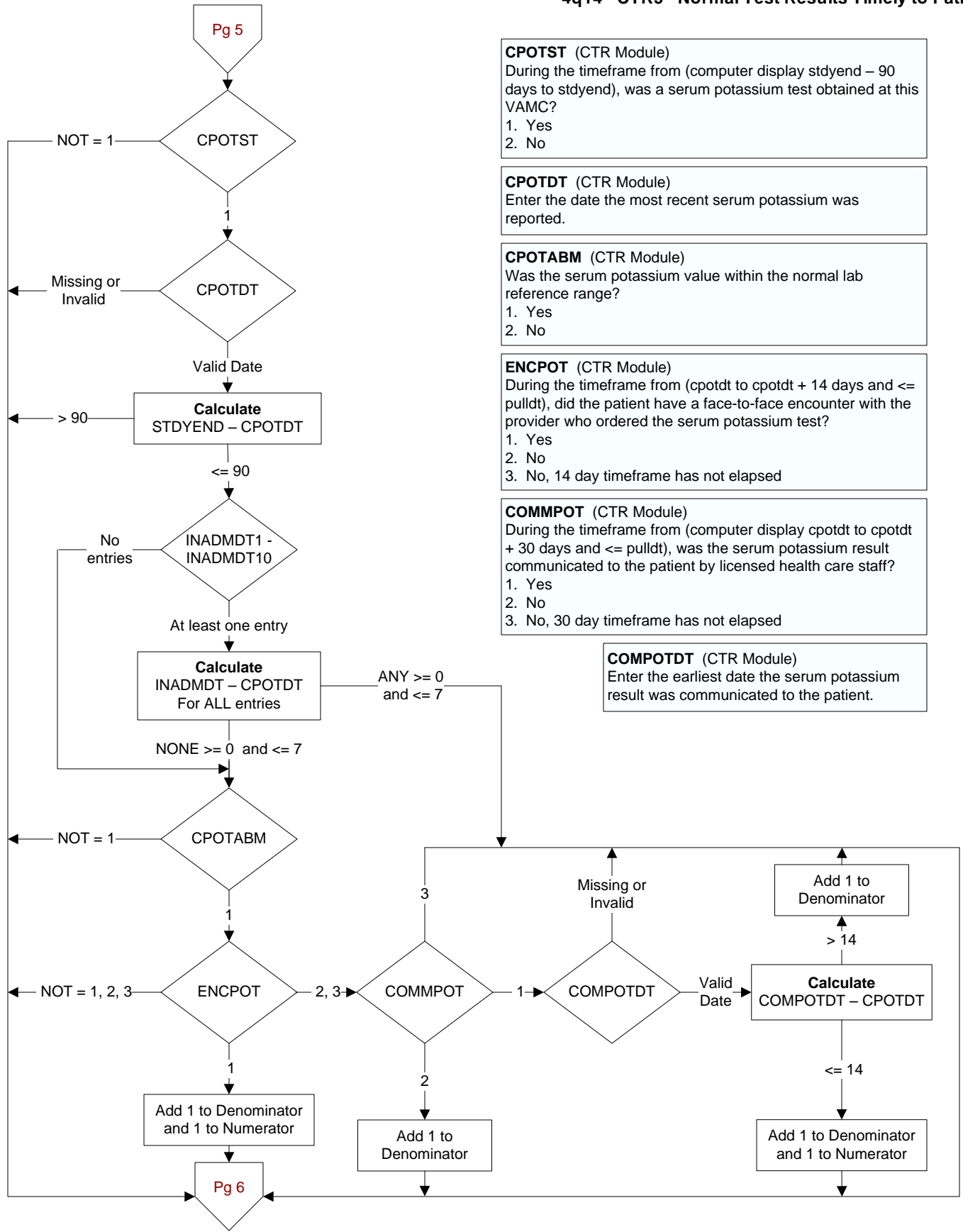

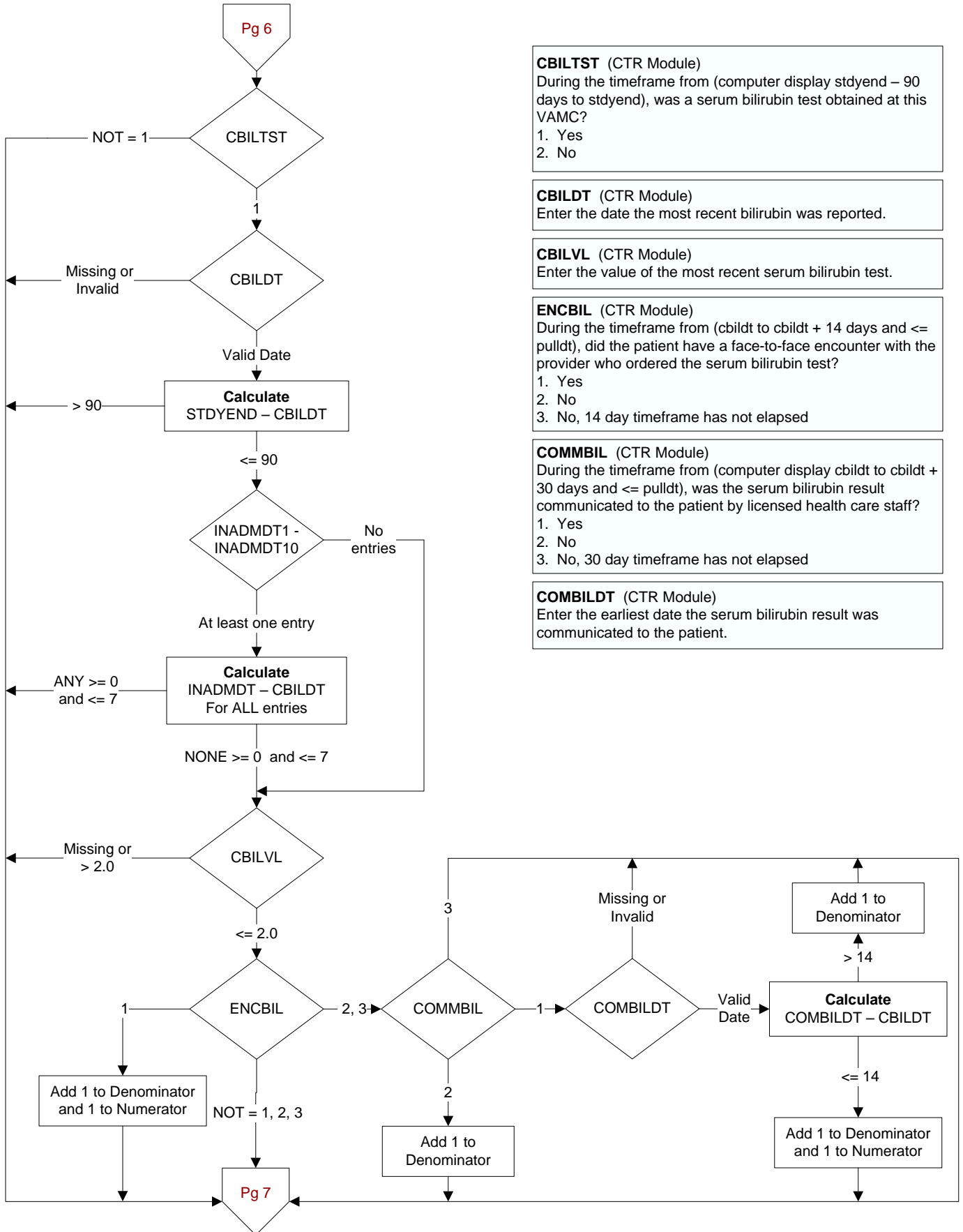

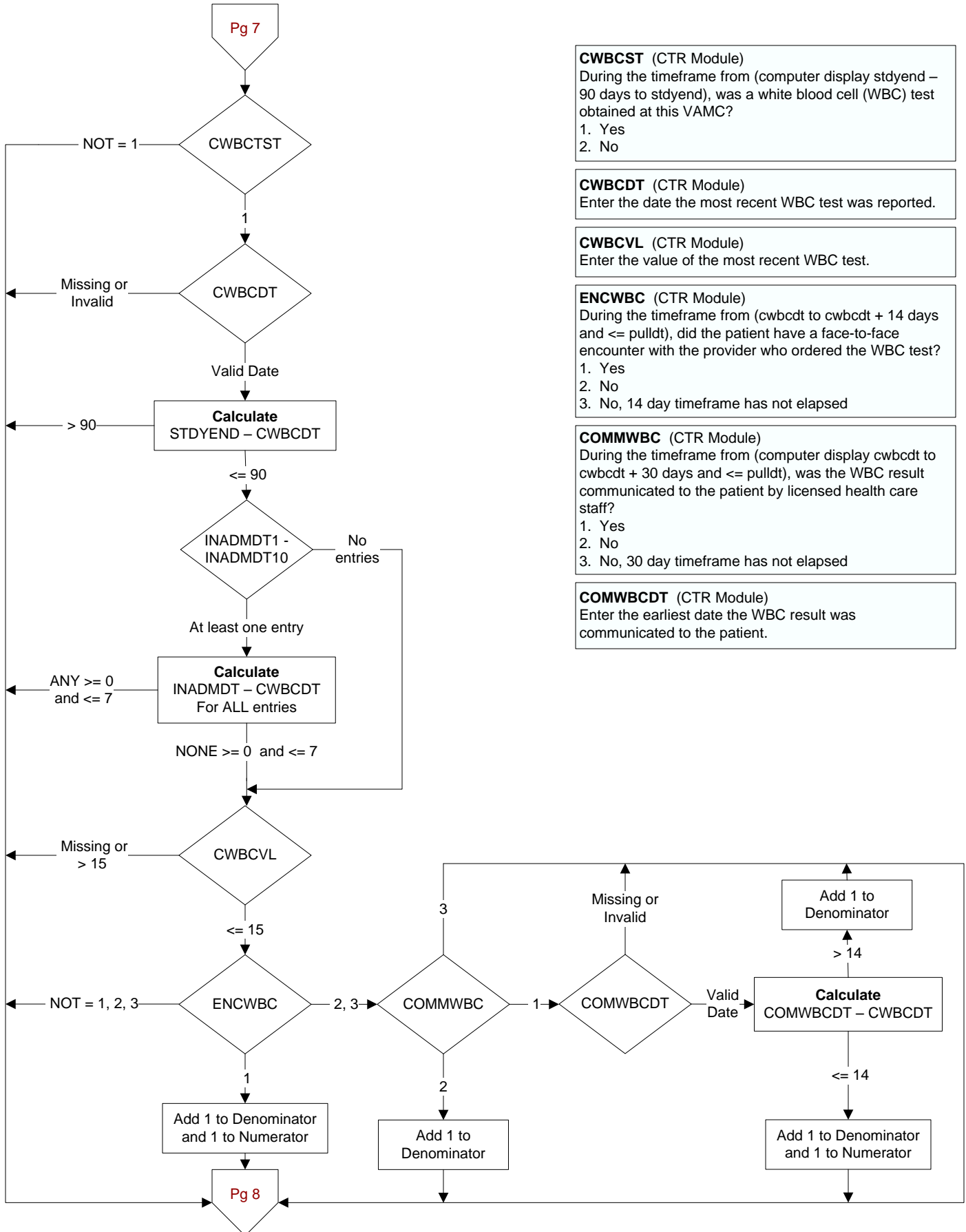

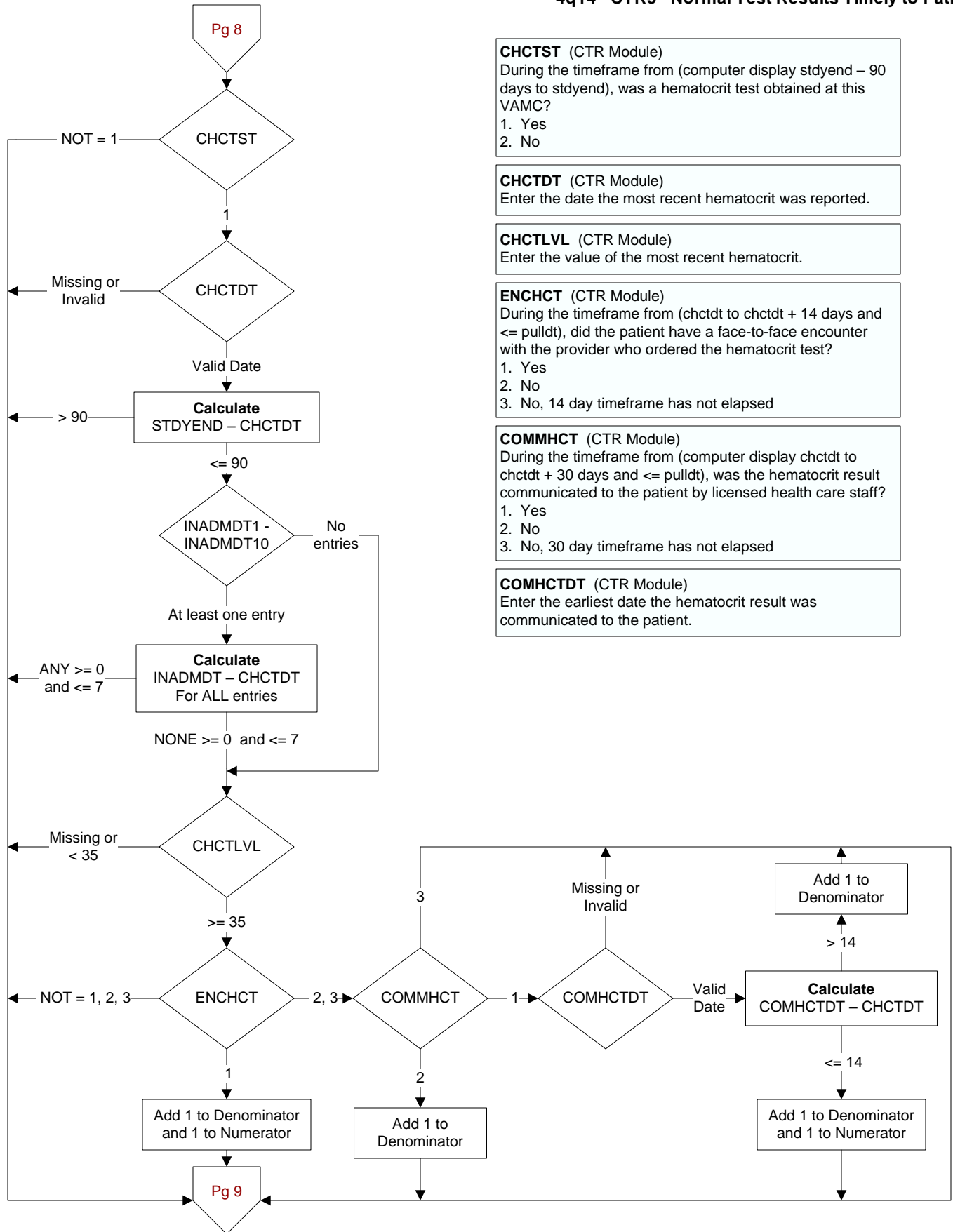



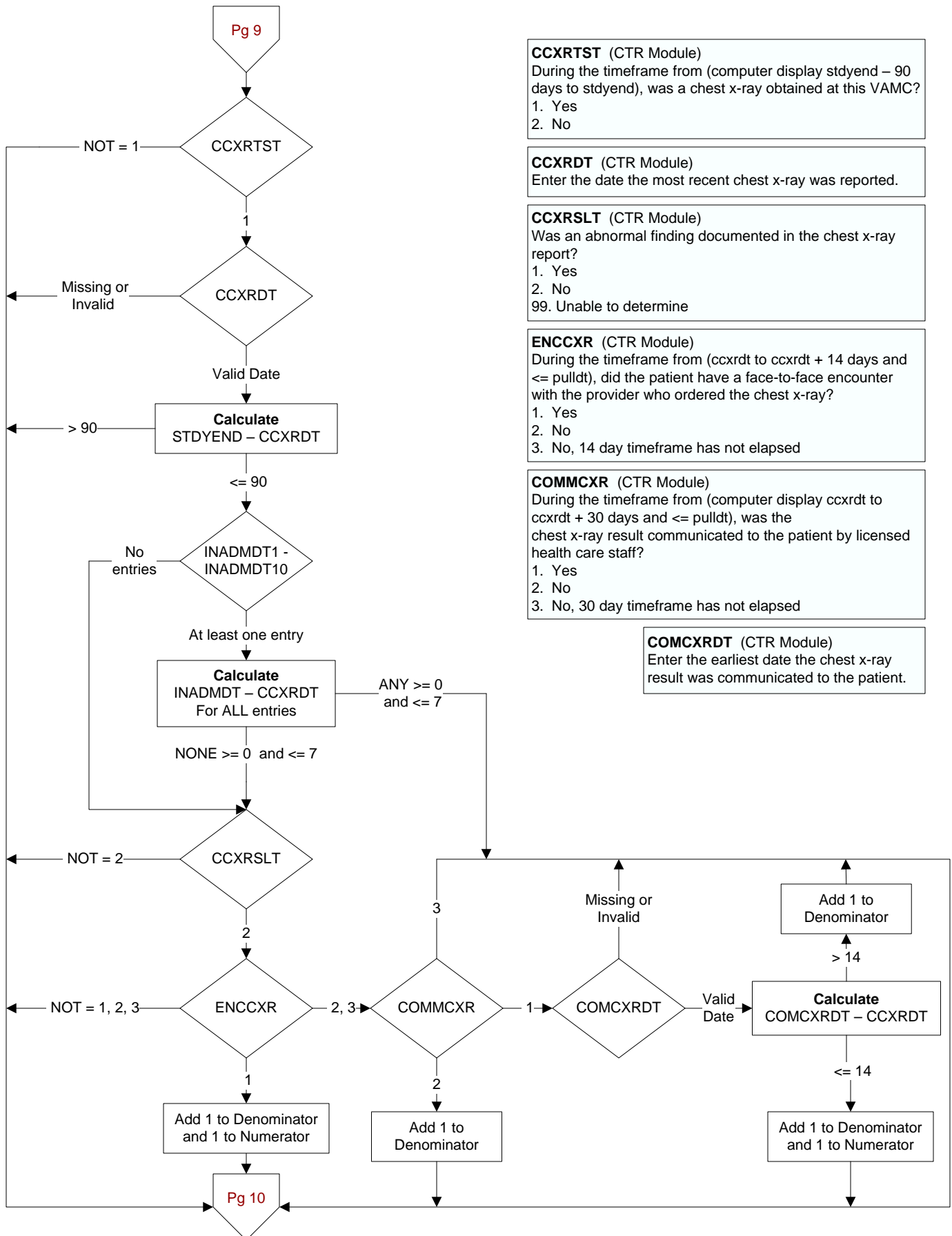

|   |
|---|
| <p><b>CCTST</b> (CTR Module)</p> <p>During the timeframe from (computer display stdyend – 90 days to stdyend), was a CT scan obtained at this VAMC?</p> <ol style="list-style-type: none"><li>1. Yes</li><li>2. No</li></ol>  |
| <p><b>CCTDT</b> (CTR Module)</p> <p>Enter the date the most recent CT scan was reported.</p>  |
| <p><b>CCTRSLT</b> (CTR Module)</p> <p>Was an abnormal finding documented in the CT scan report?</p> <ol style="list-style-type: none"><li>1. Yes</li><li>2. No</li><li>99. Unable to determine</li></ol>  |
| <p><b>ENCCT</b> (CTR Module)</p> <p>During the timeframe from (ccxrtd to ccxrtd + 14 days and &lt;= pulldt), did the patient have a face-to-face encounter with the provider who ordered the CT scan?</p> <ol style="list-style-type: none"><li>1. Yes</li><li>2. No</li><li>3. No, 14 day timeframe has not elapsed</li></ol>            |
| <p><b>COMMCT</b> (CTR Module)</p> <p>During the timeframe from (computer display ccxrtd to ccxrtd + 30 days and &lt;= pulldt), was the CT scan result communicated to the patient by licensed health care staff?</p> <ol style="list-style-type: none"><li>1. Yes</li><li>2. No</li><li>3. No, 30 day timeframe has not elapsed</li></ol> |
| <p><b>COMCTDT</b> (CTR Module)</p> <p>Enter the earliest date the CT scan result was communicated to the patient.</p>   |

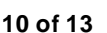

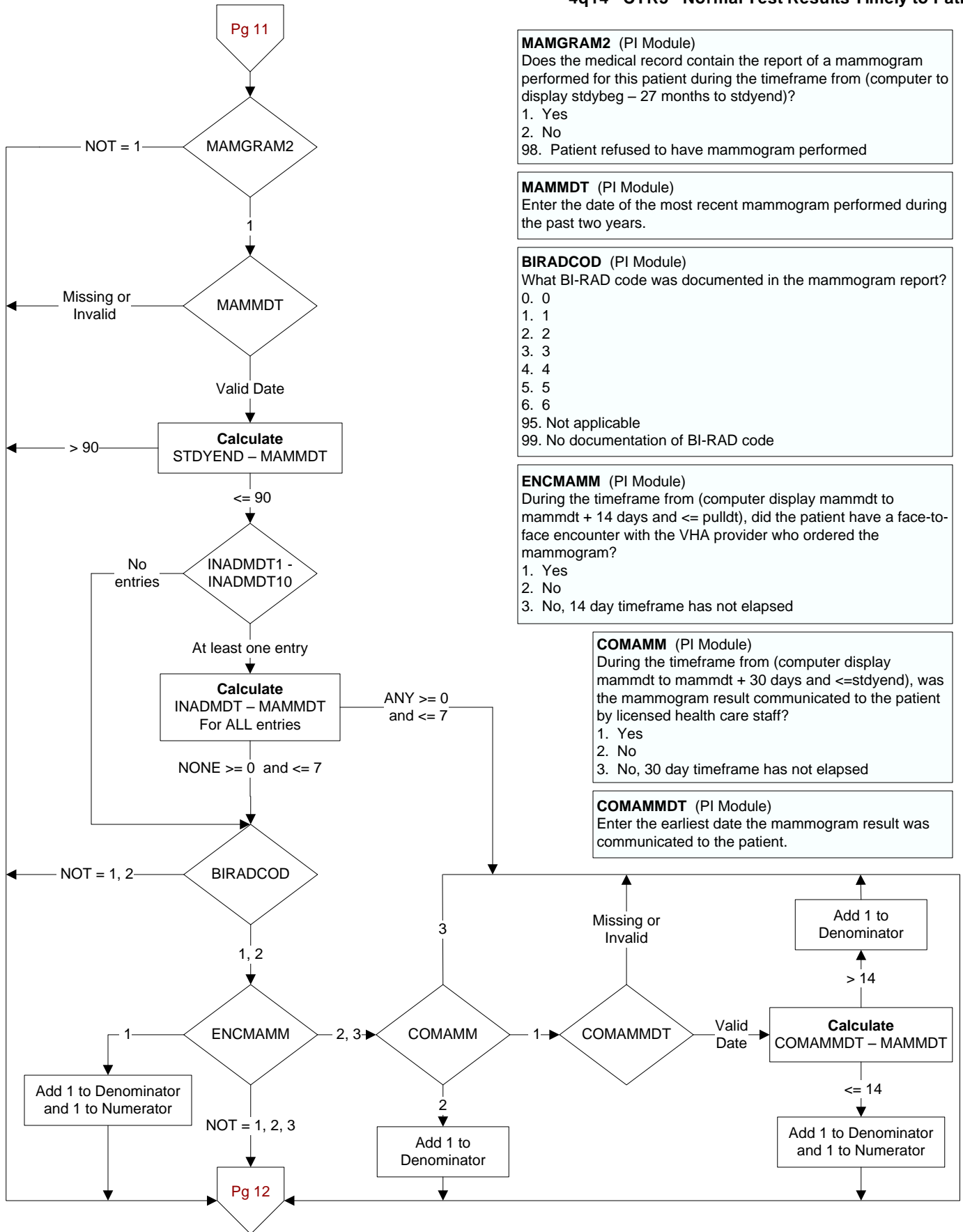

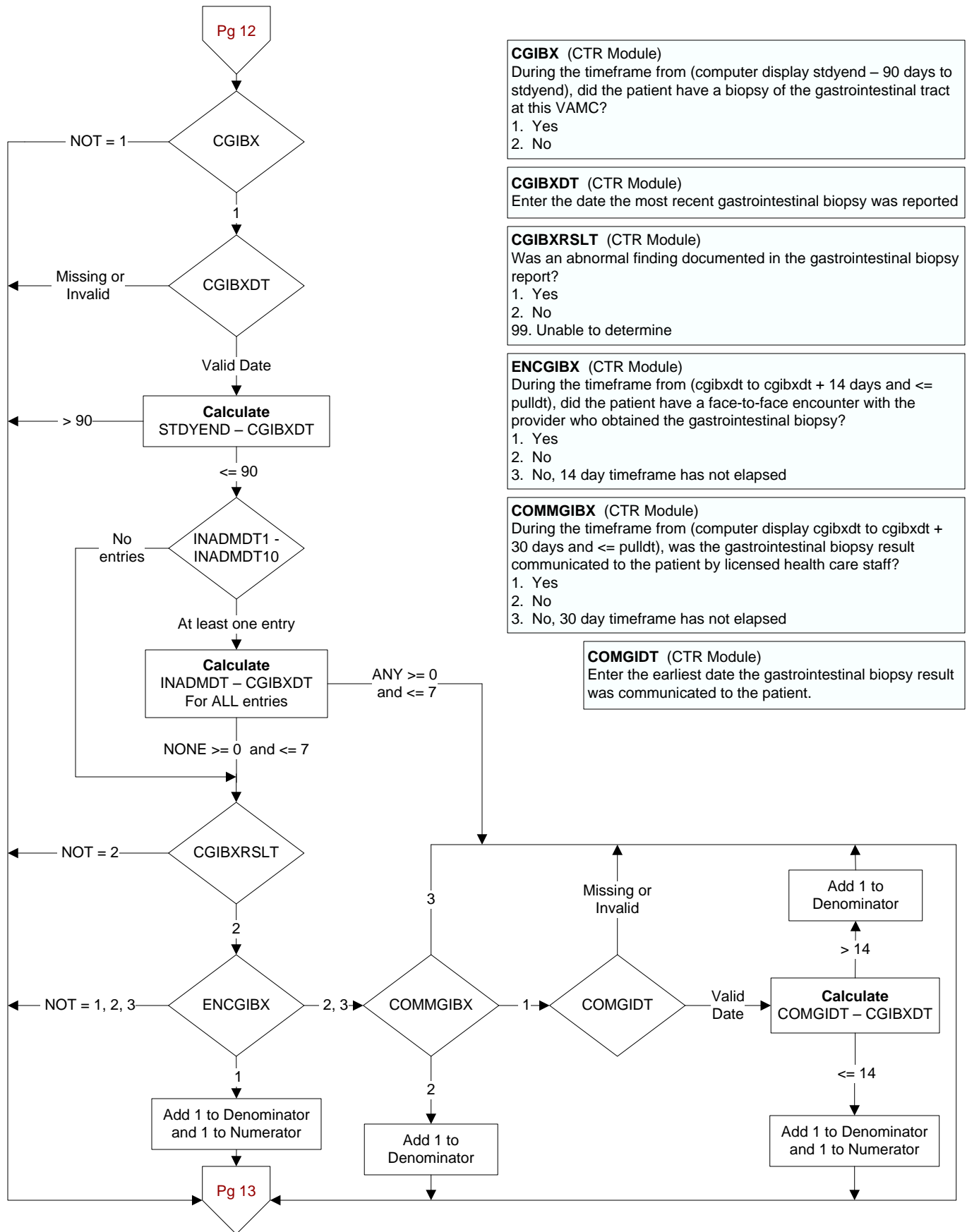

#### 4q14 - CTR5 - Normal Test Results Timely to Patient

Pg 14

