

CATNUM

Sample category
 16. AMI - Outpatient visit
 36. SCI Dx
 48. Female, age 20-69
 50. Random Sample
 51. Random Sample MH
 54. Frail/Elderly
 60. DM Outpatient
 61. Inpatient SC
 68. Contract CBOC

FEFLAG

(rcvd on pull list)
 FE case flagged for CGPI
 review / scoring?
 0. No
 1. Yes

OTHCARE (Validation)

Is there evidence in the medical record
 that within the past two years, the
 patient refused VHA Primary Care and
 is receiving ONLY his/her primary care
 in a non-VHA setting?
 1. yes
 2. no

REVSTAT

REVIEW STATUS (not abstracted)
 0. Abstraction has not begun
 1. Abstraction in progress
 2. Abstraction completed w/o errors
 3. TVG failure (exclusion)
 4. Record contains missing required answers (error record)
 5. Administrative exclusion from all measures

DOCHOSPCE (PI module)

Is one of the following documented in the medical record:
 - the patient is enrolled in a VHA or community-based
 Hospice program
 - the patient has a diagnosis of cancer of the liver,
 pancreas, or esophagus
 - on the problem list it is documented the patient's life
 expectancy is less than 6 months?

SELCHF (Validation)

Did the patient have one or more of the following active
 diagnoses?
 7 = CHF (May also be noted as "systolic dysfunction")

How was the most recent left ventricular systolic
 function (LVSF)/ejection fraction (EF) documented in
 the record?(CHF)

Indicate all that apply:

LVSFDOC1. Ejection fraction as a percentage

LVSFDOC4. Narrative description

LVSFDOC99. Not measured

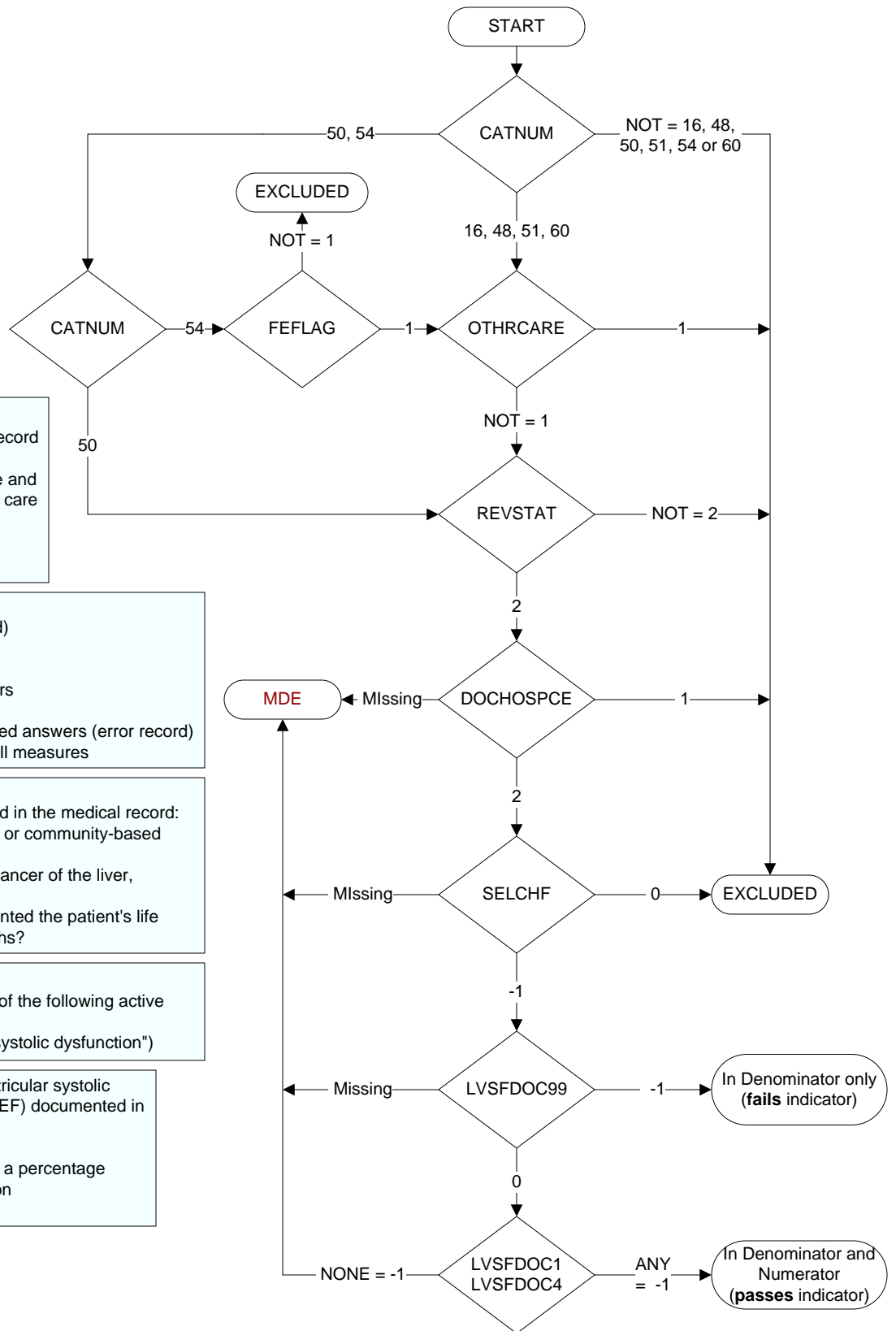

**MDE = Missing or
 Invalid Data Exclusion
 (data error)**