

**CATNUM**

Sample category  
 16. AMI - Outpatient visit  
 36. SCI Dx  
 48. Female, age 20-69  
 50. Random Sample  
 51. Random Sample MH  
 54. Frail/Elderly  
 60. DM Outpatient  
 61. Inpatient SC  
 68. Contract CBOC

**FEFLAG** (rcvd on pull list)  
 FE case flagged for CGPI  
 review / scoring?  
 0. No  
 1. Yes

**OTHCARE** (Validation)

Is there evidence in the medical record that within the past two years, the patient refused VHA Primary Care and is receiving ONLY his/her primary care in a non-VHA setting?  
 1. yes  
 2. no

**REVSTAT**

REVIEW STATUS (not abstracted)

- 0. Abstraction has not begun
- 1. Abstraction in progress
- 2. Abstraction completed w/o errors
- 3. TVG failure (exclusion)
- 4. Record contains missing required answers (error record)
- 5. Administrative exclusion from all measures

Did the patient have one or more of the following active diagnoses? (Validation)

**SELM** = Old Myocardial Infarction

**DOCHOSPCE** (PI module)

Is one of the following documented in the medical record:

- the patient is enrolled in a VHA or community-based Hospice program
- the patient has a diagnosis of cancer of the liver, pancreas, or esophagus
- on the problem list it is documented the patient's life expectancy is less than 6 months?

**BETABLKR** (Shared)

At the most recent outpatient visit, was a beta-blocker included in the patient's current medications?  
 1. yes  
 2. no

**NOBETAB** (Shared)

Does the record document any of the following reasons for not prescribing a beta-blocker?

- 1. Beta-blocker allergy
- 2. Bradycardia (heart rate less than 60 bpm) while not on a beta blocker
- 3. Second or third degree heart block on ECG and does not have a pacemaker
- 9. Post-heart transplant patient
- 10. Documentation of severely decompensated heart failure
- 95. Not applicable
- 97. Other reasons documented by a physician/APN/ PA or pharmacist for not prescribing a beta- blocker
- 98. Patient refusal of beta-blockers documented by physician/APN/PA or pharmacist
- 99. No documented reason

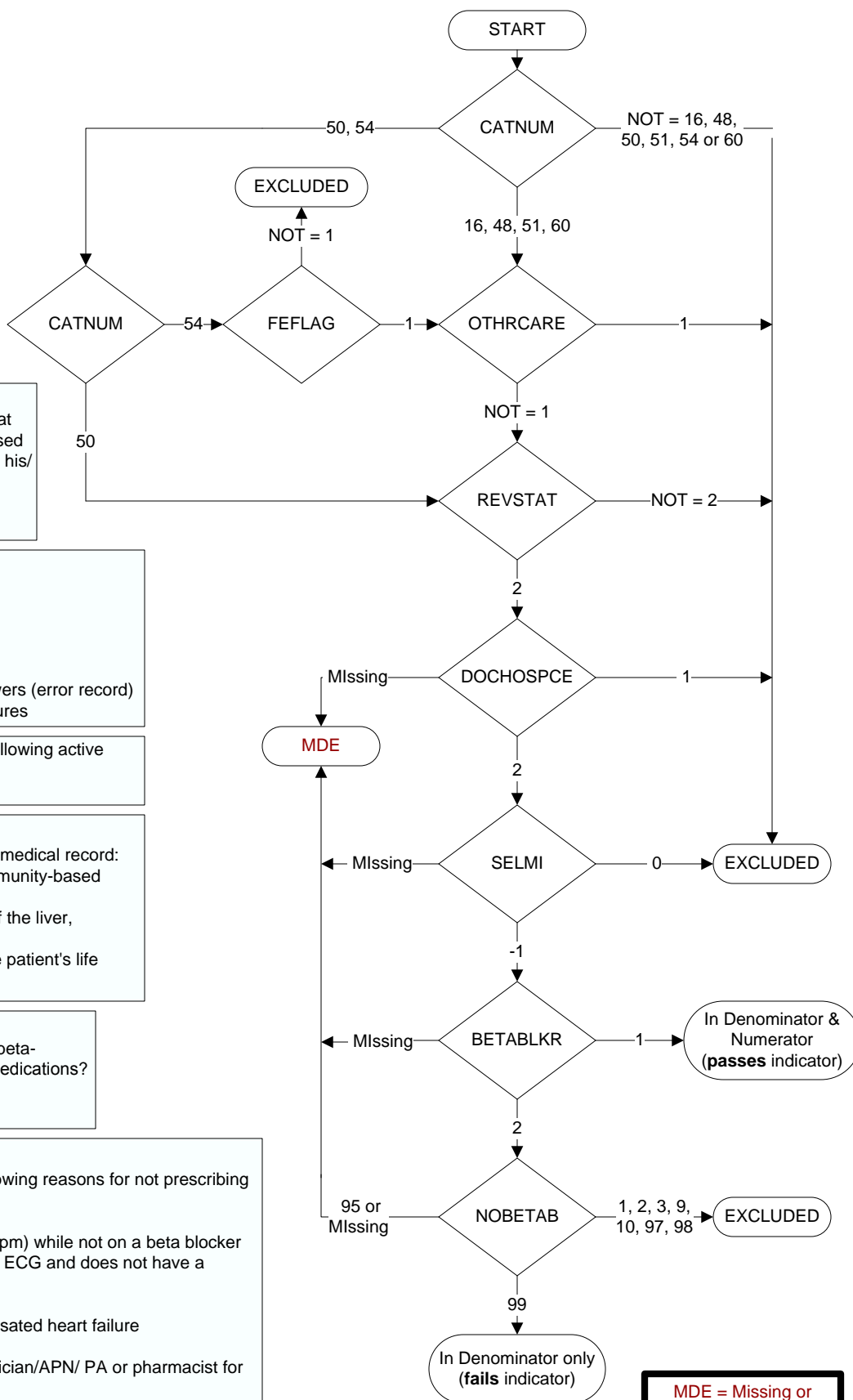

**MDE = Missing or  
 Invalid Data Exclusion  
 (data error)**