

**CATNUM**

Sample category  
 16. AMI - Outpatient visit  
 36. SCI Dx  
 48. Female, age 20-69  
 50. Random Sample  
 51. Random Sample MH  
 54. Frail/Elderly  
 60. DM Outpatient  
 61. Inpatient SC  
 68. Contract CBOC

**FEFLAG** (rcvd on pull list)

FE case flagged for CGPI review / scoring?  
 0. No  
 1. Yes

**OTHCARE** (Validation)

Is there evidence in the medical record that within the past two years, the patient refused VHA Primary Care and is receiving ONLY his/her primary care in a non-VHA setting?  
 1. yes  
 2. no

**REVSTAT**

REVIEW STATUS (not abstracted)

- 0. Abstraction has not begun
- 1. Abstraction in progress
- 2. Abstraction completed w/o errors
- 3. TVG failure (exclusion)
- 4. Record contains missing required answers (error record)
- 5. Administrative exclusion from all measures

**DOCHOSPCE** (PI module)

Is one of the following documented in the medical record:

- the patient is enrolled in a VHA or community-based Hospice program
- the patient has a diagnosis of cancer of the liver, pancreas, or esophagus
- on the problem list it is documented the patient's life expectancy is less than 6 months?

**AGE** (Calculated field)

NEXUS clinic visit dt - patient date of birth

**SEX** (rcvd on pull list)

Patient's gender  
 1. male  
 2. female  
 3. unknown

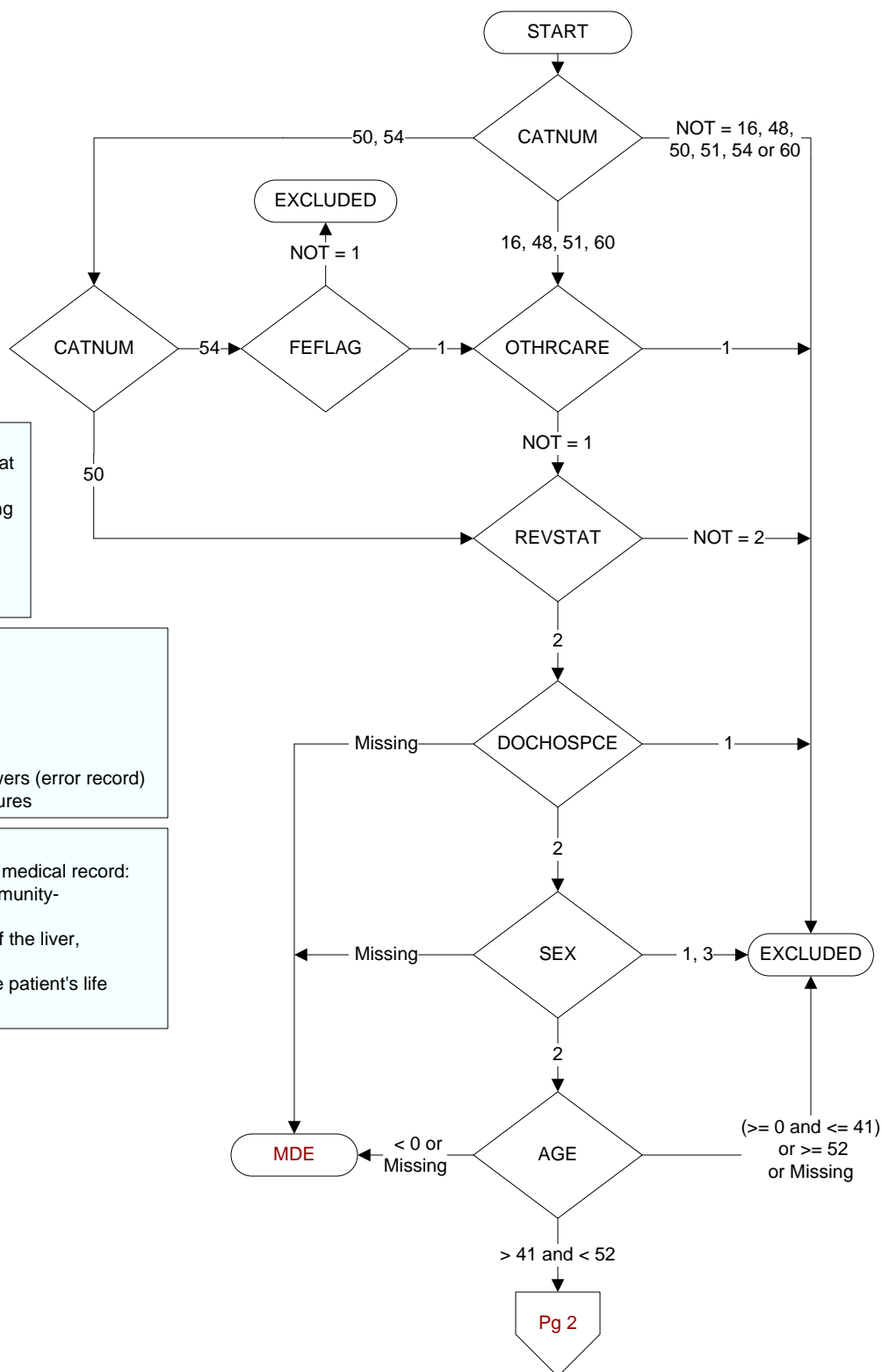

**MDE = Missing or  
 Invalid Data Exclusion  
 (data error)**

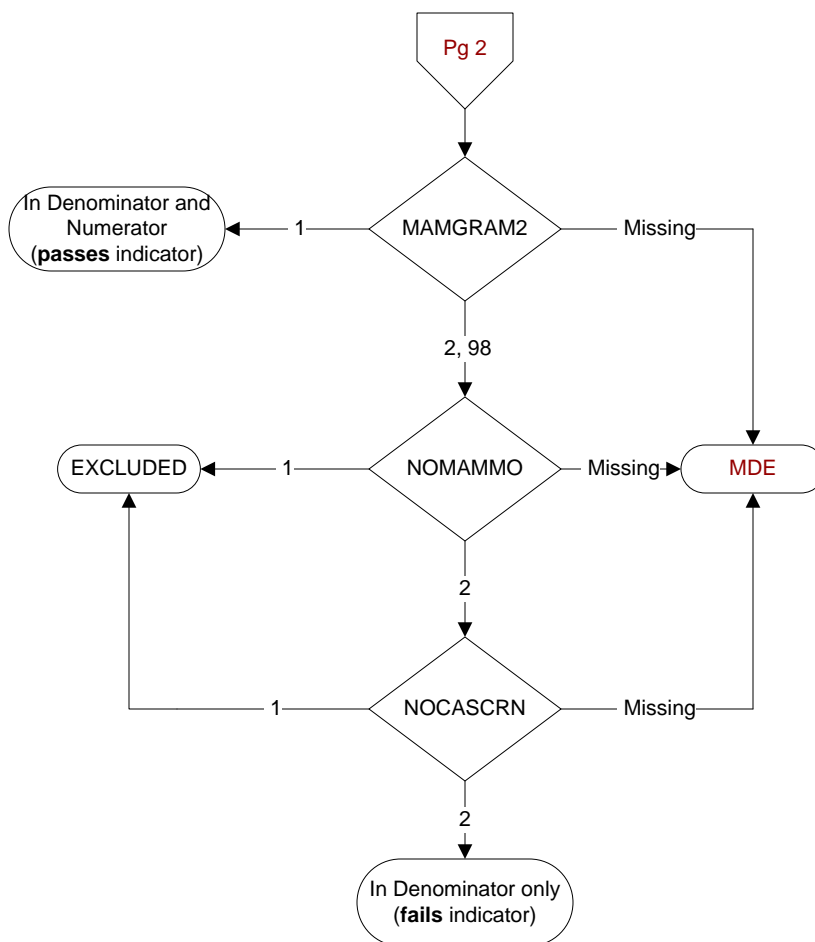
**MAMGRAM2** (PI Module)

Does the medical record contain the report of a mammogram performed for this patient within the past two years?

1. Yes
2. No
98. Patient refused to have mammogram performed

**NOMAMMO** (PI Module)

Does the record document the patient had a bilateral mastectomy or gender alteration in the past?

1. Yes
2. No

**NOCASCRN** (PI)

During the past five years, did the patient's primary care physician/APN/PA document that he/she does not believe that this patient will experience a net-benefit from cancer screening, because of one or both of the following:

- Patient's life expectancy is < 5 years because of diagnoses or clinical factors (as specified in the progress note)
- Patient could not tolerate the further work-up or treatment (if the screen was positive) because of co-morbidities (as specified in the progress note)

1. Yes
2. No