

**REVSTAT**

REVIEW STATUS (not abstracted)

- 0. Abstraction has not begun
- 1. Abstraction in progress
- 2. Abstraction completed w/o errors
- 3. TVG failure (exclusion)
- 4. Record contains missing required answers (error record)
- 5. Administrative exclusion from all measures

**DCDATE**

Discharge date from hospital:

**ADMDT**

Date of admission to inpatient care:

**AGE** (calculated field)

ADMDT - BIRTHDT

**PSYCARE**

Did the patient receive care in an inpatient psychiatric care setting?

- 1. Yes
- 2. No

**STRENGTH**Is there documentation in the medical record that the patient was screened for at least two patient strengths within the first three days of admission?

Psychiatrist, Psychologist, APN, PA, Master of Social Work (MSW), or Registered Nurse documentation only

- 1. Yes
- 2. No
- X. Unable to complete admission screening (Documentation in the medical record that screening for patient strengths cannot be completed due to the patient's inability or unwillingness to answer screening questions within the first 3 days of admission.)

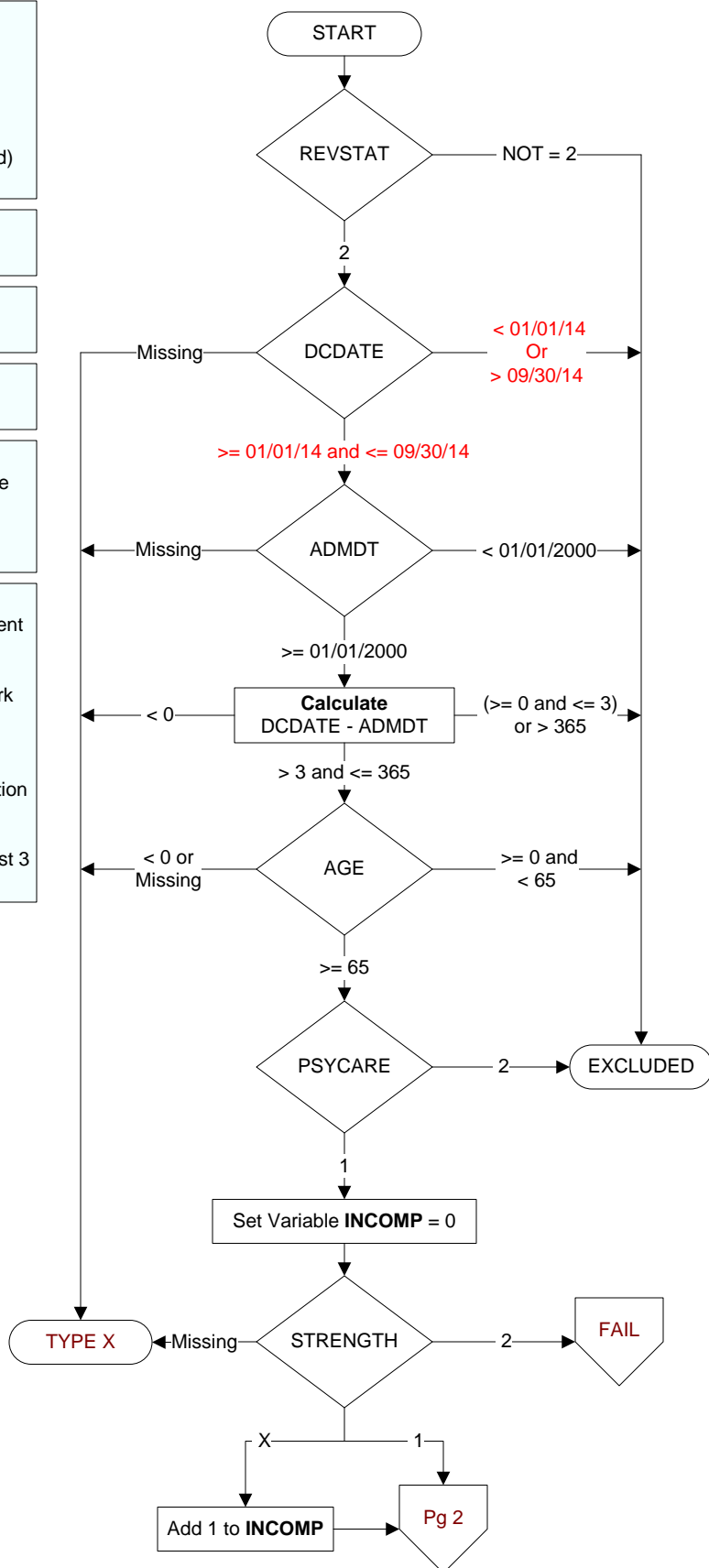

**TRAUMAHX** (HBIPS)

Is there documentation in the medical record that the patient was screened for a psychological trauma history within the first 3 days of admission?

Psychiatrist, Psychologist, APN, PA, Master of Social Work (MSW), or Registered Nurse documentation only

1. Yes
2. No

X. Unable to complete admission screening (Documentation in the medical record that a screening for a psychological trauma history cannot be completed due to the patient's inability or unwillingness to answer screening questions within the first 3 days of admission.)

**ASSESSUD** (HBIPS)

Within the first 3 days of admission, is there documentation in the medical record that the patient was screened for alcohol and substance use which occurred over the past 12 months?

Psychiatrist, Psychologist, APN, PA, Master of Social Work (MSW), or Registered Nurse documentation only

1. Yes
2. No

X. Unable to complete admission screening (Documentation in the medical record that a screening for alcohol and substance use cannot be completed due to the patient's inability or unwillingness to answer screening questions within the first 3 days of admission.)

**HARMOTHR** (HBIPS)

Is there documentation in the medical record that the patient was screened for violence risk to others over the past 6 months within the first 3 days of admission?

Psychiatrist, Psychologist, APN, PA, Master of Social Work (MSW), or Registered Nurse documentation only

1. Yes
2. No

X. Unable to complete admission screening (Documentation in the medical record that a screening for violence risk to others over the past 6 months cannot be completed due to the patient's inability or unwillingness to answer screening questions within the first 3 days of admission.)

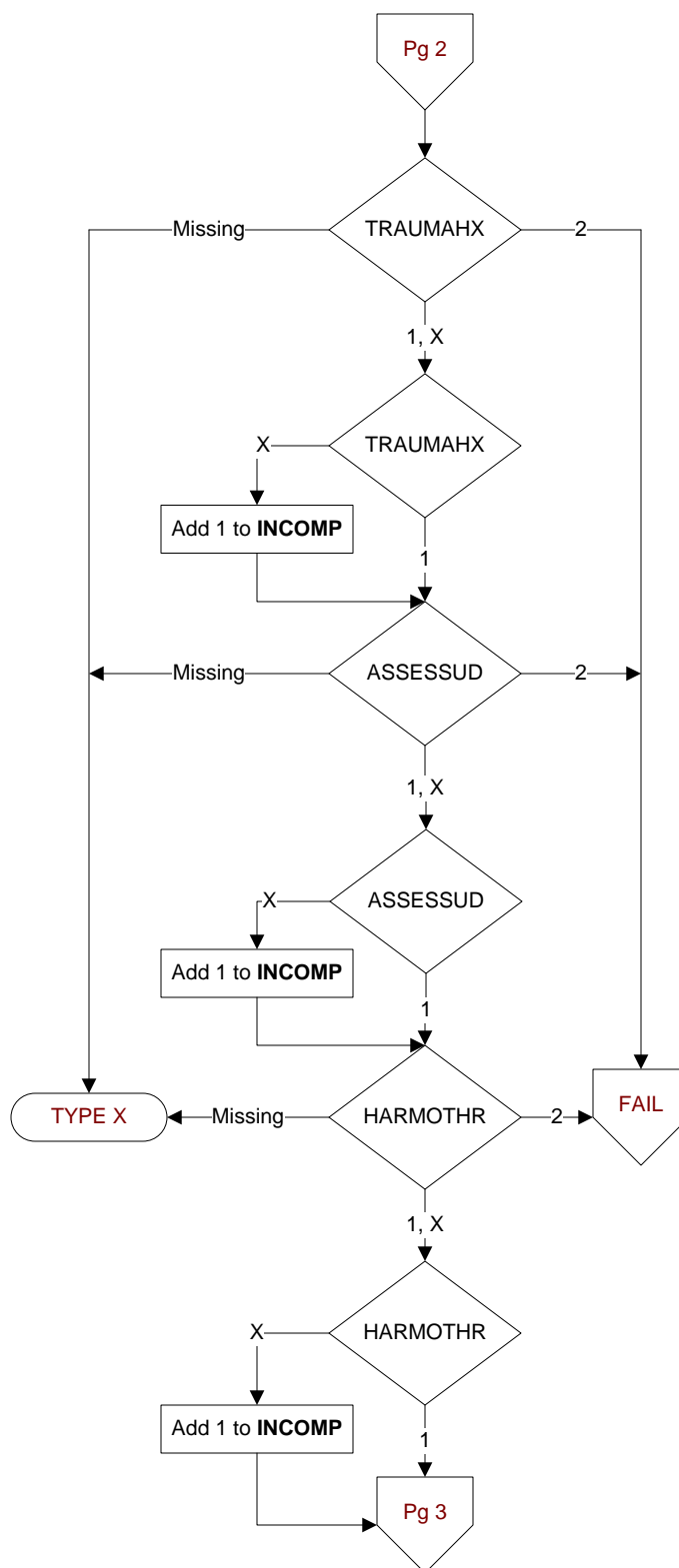

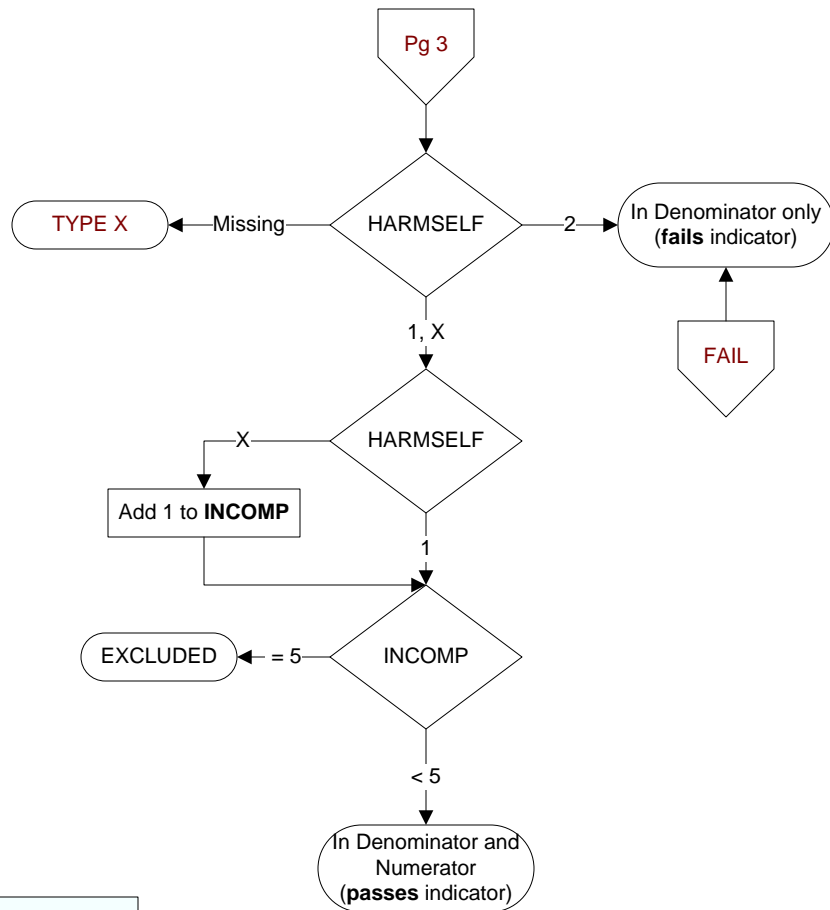
**HARMSELF (HBIPS)**

Is there documentation in the medical record that the patient was screened for violence risk to self over the past 6 months within the first 3 days of admission?

**Psychiatrist, Psychologist, APN, PA, Master of Social Work (MSW), or Registered Nurse documentation only**

1. Yes

2. No

X. Unable to complete admission screening (Documentation in the medical record that a screening for violence risk to self over the past 6 months cannot be completed due to the patient's inability or unwillingness to answer screening questions within the first 3 days of admission.)