

CATNUM

Sample category

- 16. AMI - Outpatient visit
- 36. SCI Dx
- 48. Female, age 20-69
- 50. Random Sample
- 51. Random Sample MH
- 54. Frail/Elderly
- 60. DM Outpatient
- 61. Inpatient SC
- 68. Contract CBOC

OTHCARE (Validation)

Is there evidence in the medical record that within the past two years, the patient refused VHA Primary Care and is receiving ONLY his/her primary care in a non-VHA setting?

- 1. yes
- 2. no

REVSTAT

REVIEW STATUS (not abstracted)

- 0. Abstraction has not begun
- 1. Abstraction in progress
- 2. Abstraction completed w/o errors
- 3. TVG failure (exclusion)
- 4. Record contains missing required answers (error record)
- 5. Administrative exclusion from all measures

AGE

Calculated field (NEXUSDT - BIRTHDT).

UICODE (Core)

Within the past 12 months, did the patient record contain a urinary incontinence ICD-9-CM code of 788.3 (all decimals included) or 307.6, 596.55, 599.82, or 625.6

- 1. Yes
- 2. No

UISCRAPP (Core)

Did the record document that screening for the presence of urinary incontinence is appropriate for this patient?

- 1. Yes
- 2. No, patient already known to have urinary incontinence
- 3. No, patient has a urinary ostomy appliance, supra-pubic catheter, or Foley catheter in place

**MDE = Missing or
Invalid Data Exclusion
(data error)**

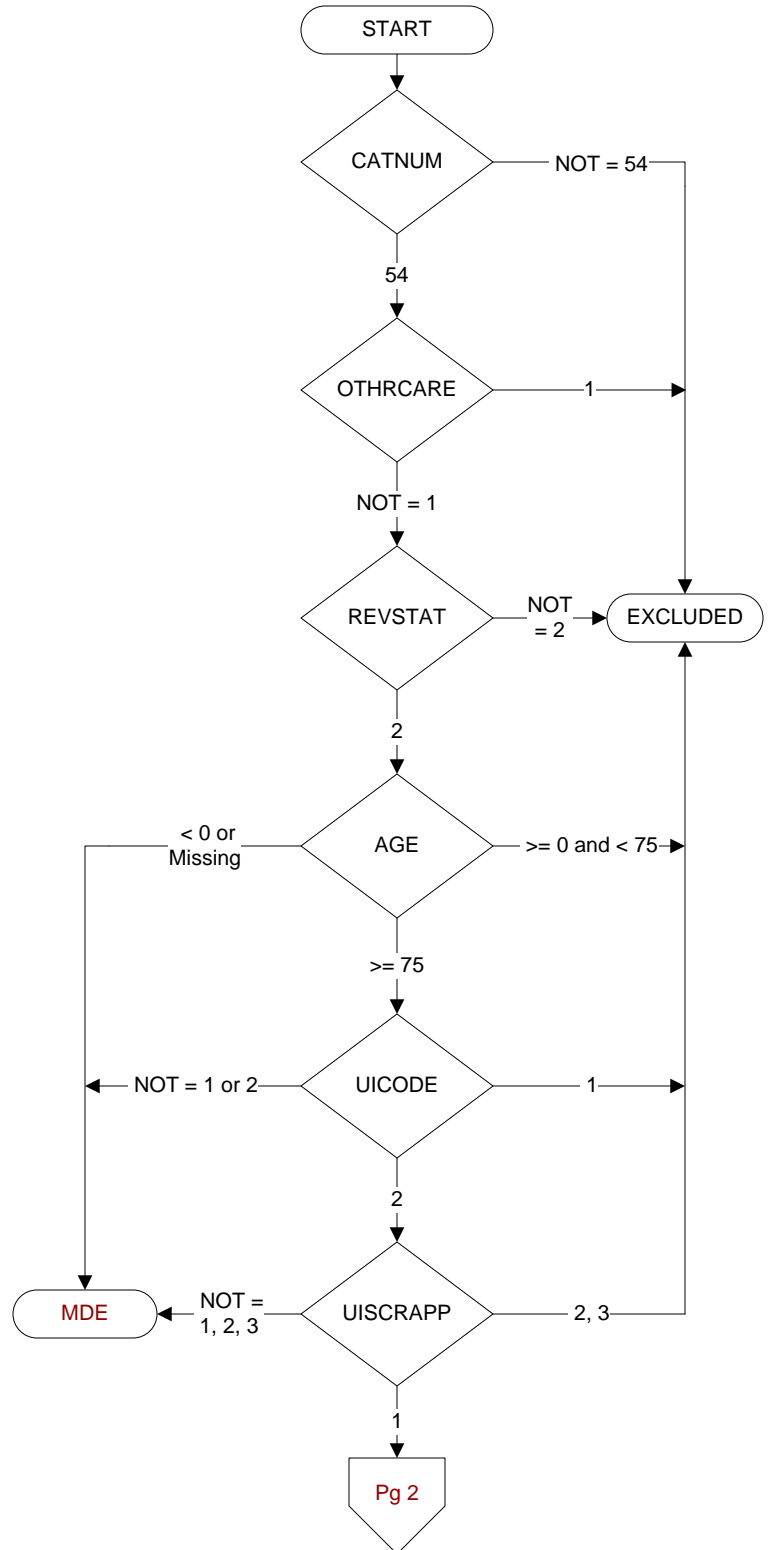

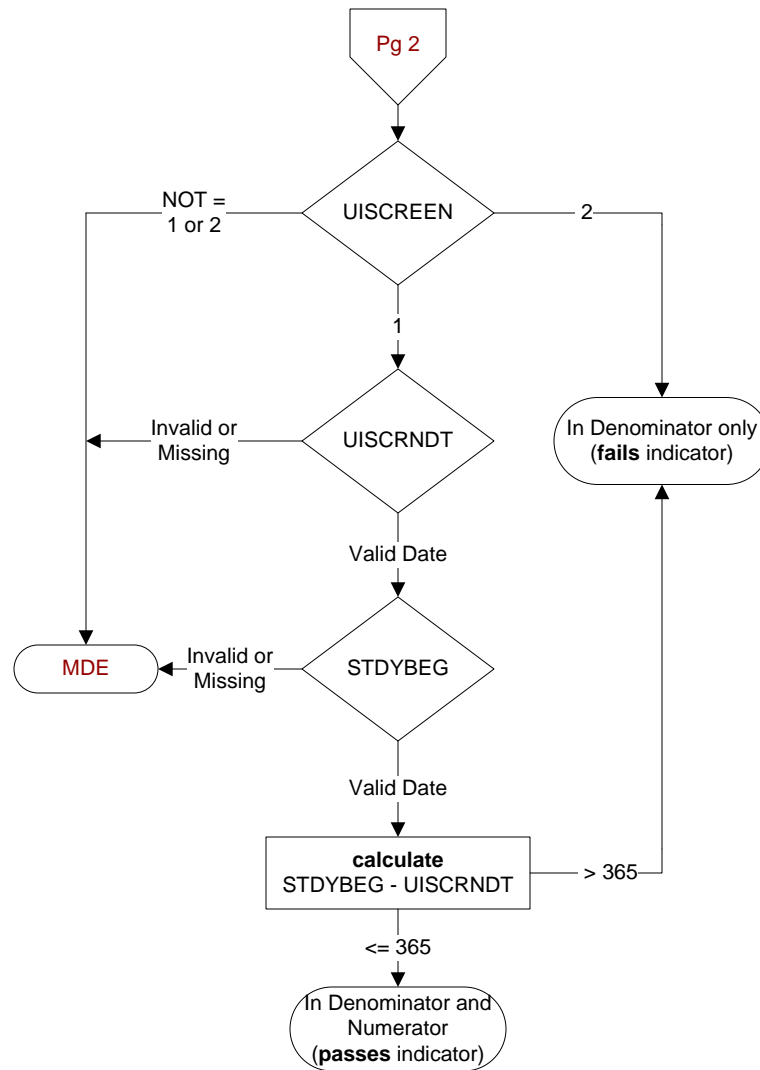

UISCREEN (Core)
 Within the past 12 months, was the patient screened for urinary incontinence?
 1. Yes
 2. No
 95. Not applicable

UISCRNDT (Core)
 Enter the most recent date the patient was screened for urinary incontinence.

STDYBEG
 Begin date of study interval. Received on the pull list and may not be modified by the abstractor.