

CATNUM

Sample category
 16. AMI - Outpatient visit
 36. SCI Dx
 48. Female, age 20-69
 50. Random Sample
 51. Random Sample MH
 54. Frail/Elderly
 60. DM Outpatient
 61. Inpatient SC
 68. Contract CBOC

FEFLAG (rcvd on pull list)
 FE case flagged for CGPI
 review / scoring?
 0. No
 1. Yes

OTHCARE (Validation)

Is there evidence in the medical record that
 within the past two years, the patient refused
 VHA Primary Care and is receiving ONLY his/
 her primary care in a non-VHA setting?
 1. yes
 2. no

REVSTAT

REVIEW STATUS (not abstracted)
 0. Abstraction has not begun
 1. Abstraction in progress
 2. Abstraction completed w/o errors
 3. TVG failure (exclusion)
 4. Record contains missing required answers (error record)
 5. Administrative exclusion from all measures

Did the patient have one or more of the following active
 diagnoses? (Validation)
SELM = Old Myocardial Infarction

DOCHOSPCE (PI module)

Is one of the following documented in the medical record:
 - the patient is enrolled in a VHA or community-based
 Hospice program
 - the patient has a diagnosis of cancer of the liver,
 pancreas, or esophagus
 - on the problem list it is documented the patient's life
 expectancy is less than 6 months?

BETABLKR (Shared)

At the most recent outpatient visit, was a beta-
 blocker included in the patient's current medications?
 1. yes
 2. no

NOBETAB (Shared)

Does the record document any of the following reasons for not prescribing
 a beta-blocker?
 1. Beta-blocker allergy
 2. Bradycardia (heart rate less than 60 bpm) while not on a beta blocker
 3. Second or third degree heart block on ECG and does not have a
 pacemaker
 9. Post-heart transplant patient
 10. Documentation of severely decompensated heart failure
 95. Not applicable
 97. Other reasons documented by a physician/APN/ PA or pharmacist for
 not prescribing a beta- blocker
 98. Patient refusal of beta-blockers documented by physician/APN/PA or
 pharmacist
 99. No documented reason

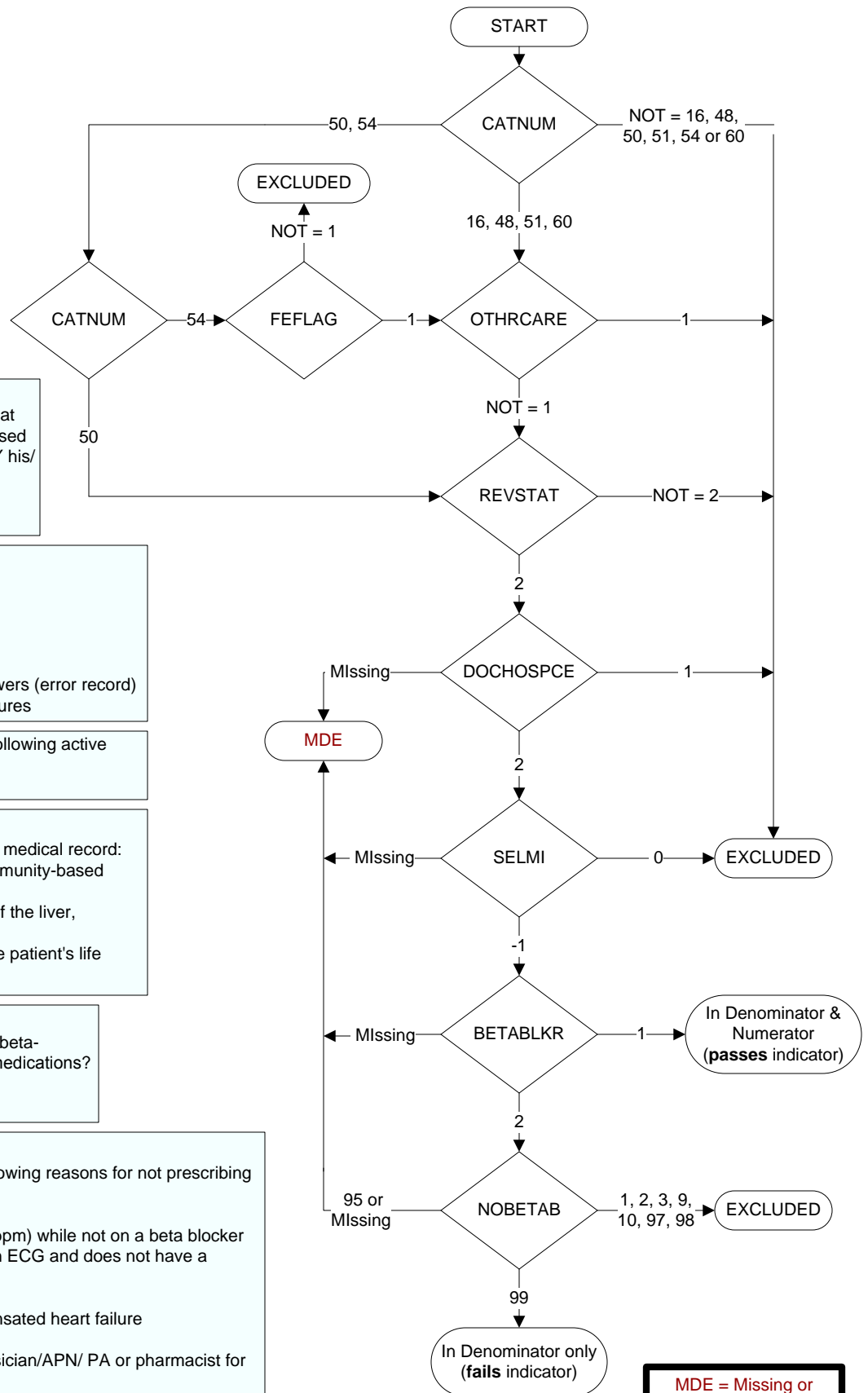

**MDE = Missing or
 Invalid Data Exclusion
 (data error)**