

**REVSTAT**

REVIEW STATUS (not abstracted)

- 0. Abstraction has not begun
- 1. Abstraction in progress
- 2. Abstraction completed w/o errors
- 3. TVG failure (exclusion)
- 4. Record contains missing required answers (error record)
- 5. Administrative exclusion from all measures

**CATNUM**

Sample category

53. Surgical Care

55. Type 10 Surgery Cases

**SIADMDT (SCIP)**

Date of admission to inpatient care:

**BIRTHDT**

Patient date of birth. Received on pull list.

**DTOFDC (SCIP)**

Discharge Date

**AGE**

Calculated field = SIADMDT - BIRTHDT

**PRINPX (SCIP)**

Enter the ICD-9-CM principal procedure code and date the procedure was performed (date is stored in PRINPXDT)

**PRINCODE (SCIP)**

Enter the ICD-9-CM principal diagnosis code:

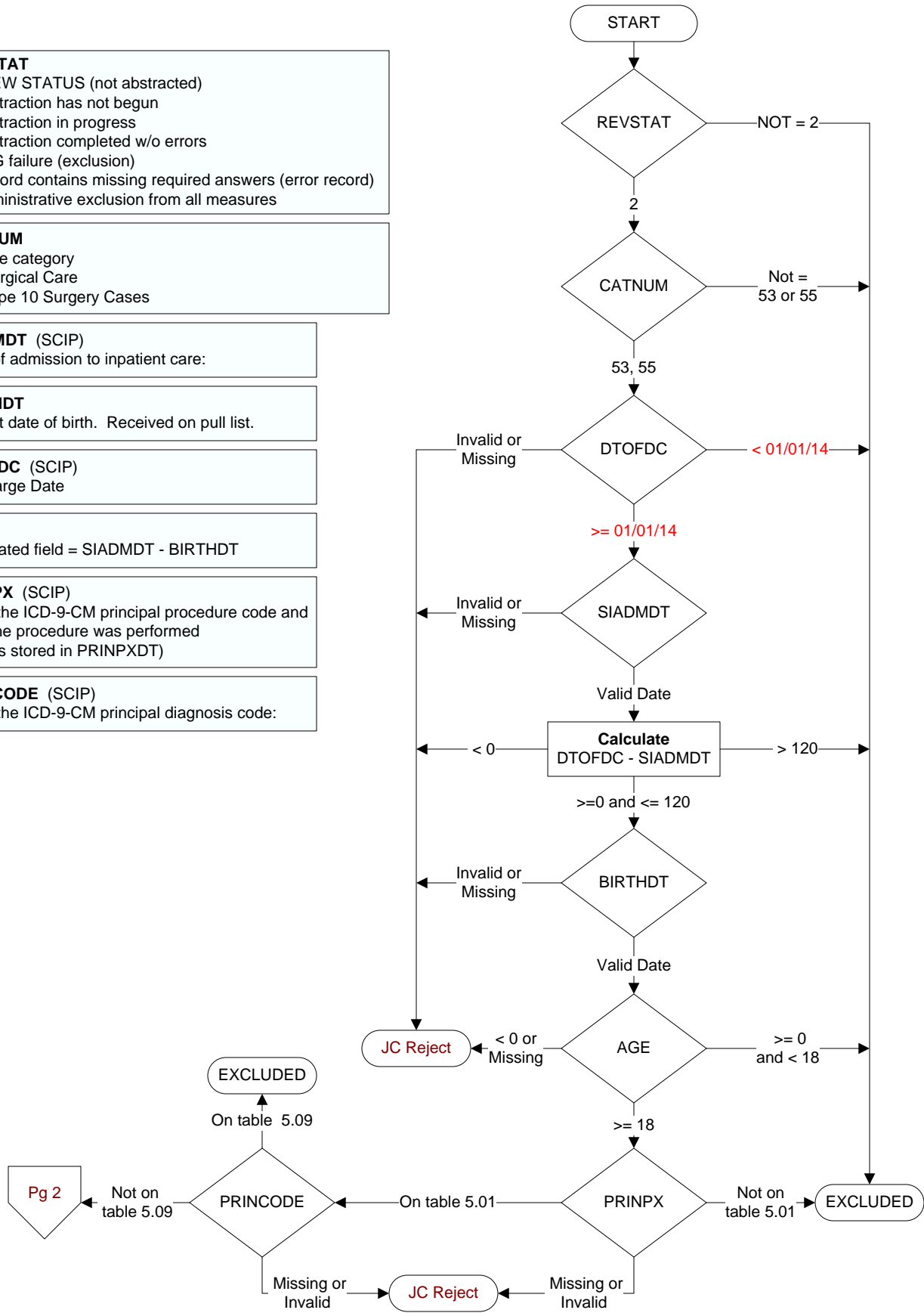

**CLNTRIAL (SCIP)**

During this hospital stay, was the patient enrolled in a clinical trial in which patients undergoing surgery were being studied?

1. Yes
2. No

**ANEBEGDT (SCIP)**

Enter the date the anesthesia was started for the principal procedure.

**INFECDOC (SCIP)**

Did the patient have an infection during this hospitalization prior to the principal procedure?

**(Requires Physician, APN, or PA documentation)**

- 1 = Yes
- 2 = No

**PERIEXPR (SCIP)**

Is there documentation that the patient expired during the timeframe from surgical incision through discharge from the post anesthesia care/ recovery area?

1. Yes
2. No
95. Not applicable

Were there any other procedures requiring general or spinal/epidural anesthesia that occurred within 3 days (4 days for CABG or Other Cardiac Surgery) prior to or after the principal procedure during this hospital stay?

**Indicate all that apply: (SCIP)**

**OTHRSURG1.** CABG

**OTHRSURG2.** Other Cardiac surgery (not CABG)

**OTHRSURG3.** Hip arthroplasty

**OTHRSURG4.** Knee arthroplasty

**OTHRSURG5.** Colon surgery

**OTHRSURG6.** Hysterectomy

**OTHRSURG7.** Vascular surgery

**OTHRSURG8.** Other

**OTHRSURG99.** No other procedure performed within this timeframe

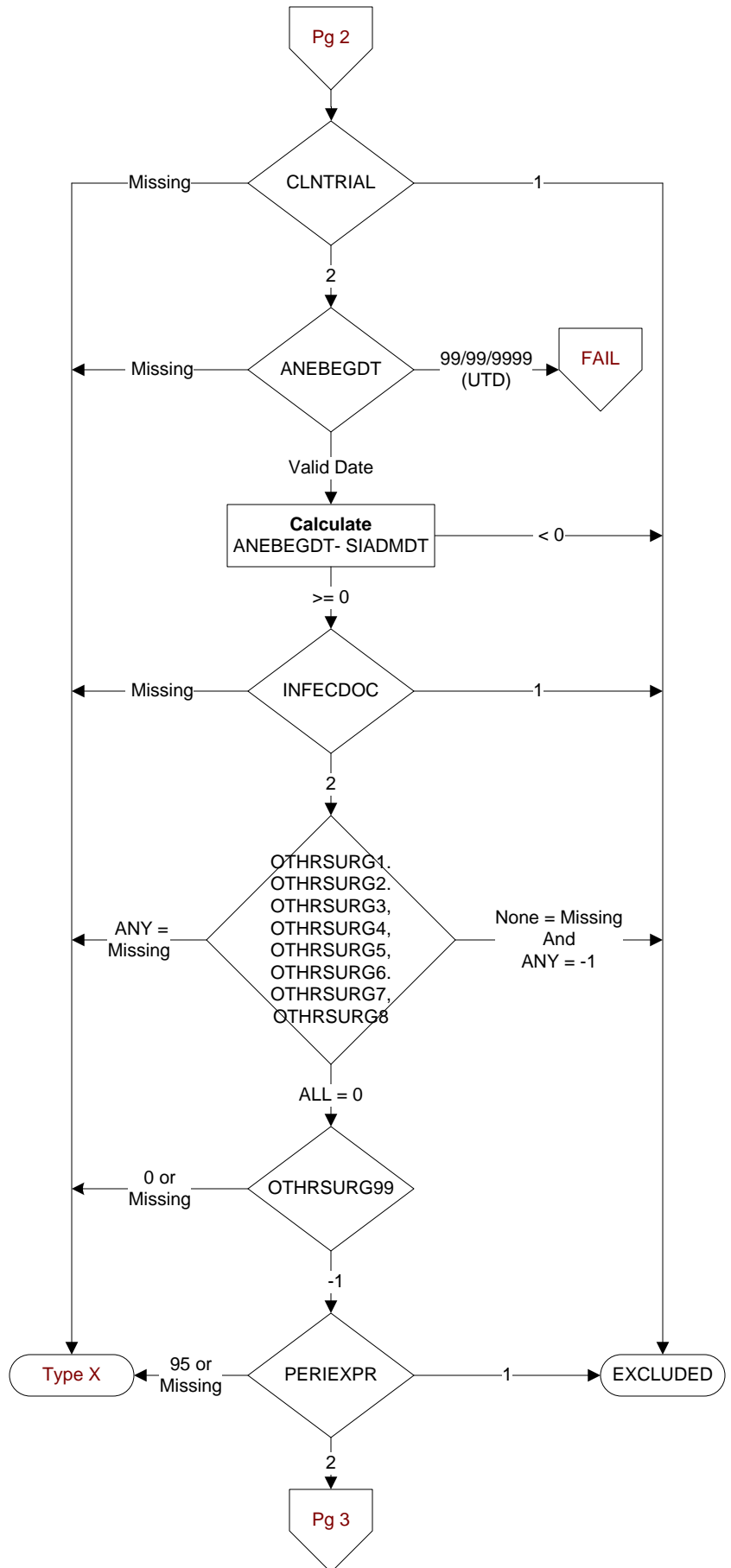

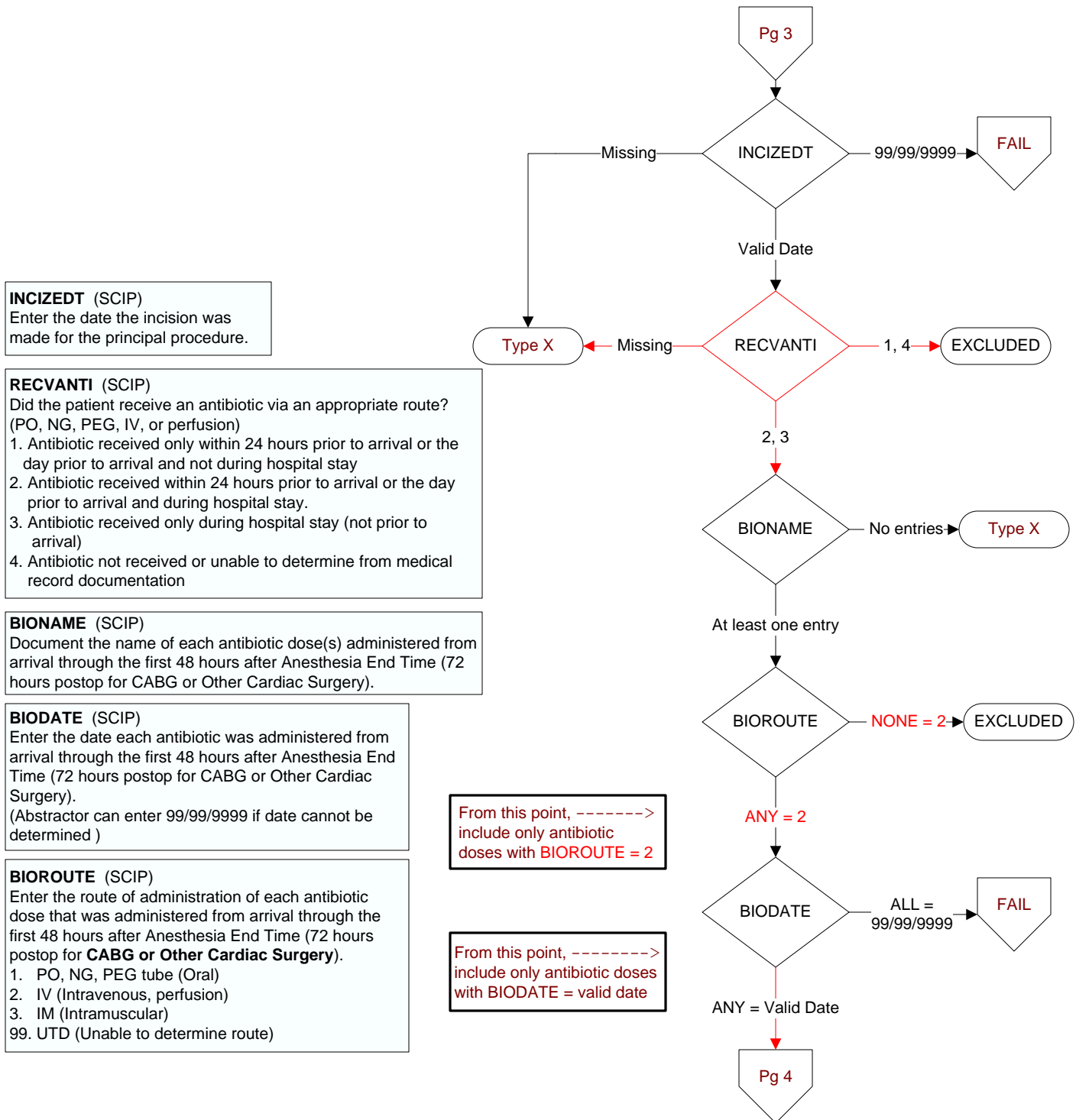

**INCIZETM** (SCIP)  
Enter the time the initial incision was made for the principal procedure.  
(Abstractor may enter 99:99 if UTD )

**BIOTIME** (SCIP)  
Enter the time each antibiotic dose was administered from arrival through the first 48 hours after Anesthesia End Time (72 hours postop for CABG or Other Cardiac Surgery)

**ANESENDT** (SCIP)  
Enter the date the anesthesia ended for the principal procedure

**ANENDTM** (SCIP)  
Enter the time the anesthesia ended for the principal procedure.

Calculate for ALL ---->  
doses with valid BIOTIME

From this point, include ---->  
only doses where  
MEDMIN <= 1440

<--- Calculate for ALL  
doses with valid BIOTIME

From this point, include only -->  
doses where ENDMINS <= 0

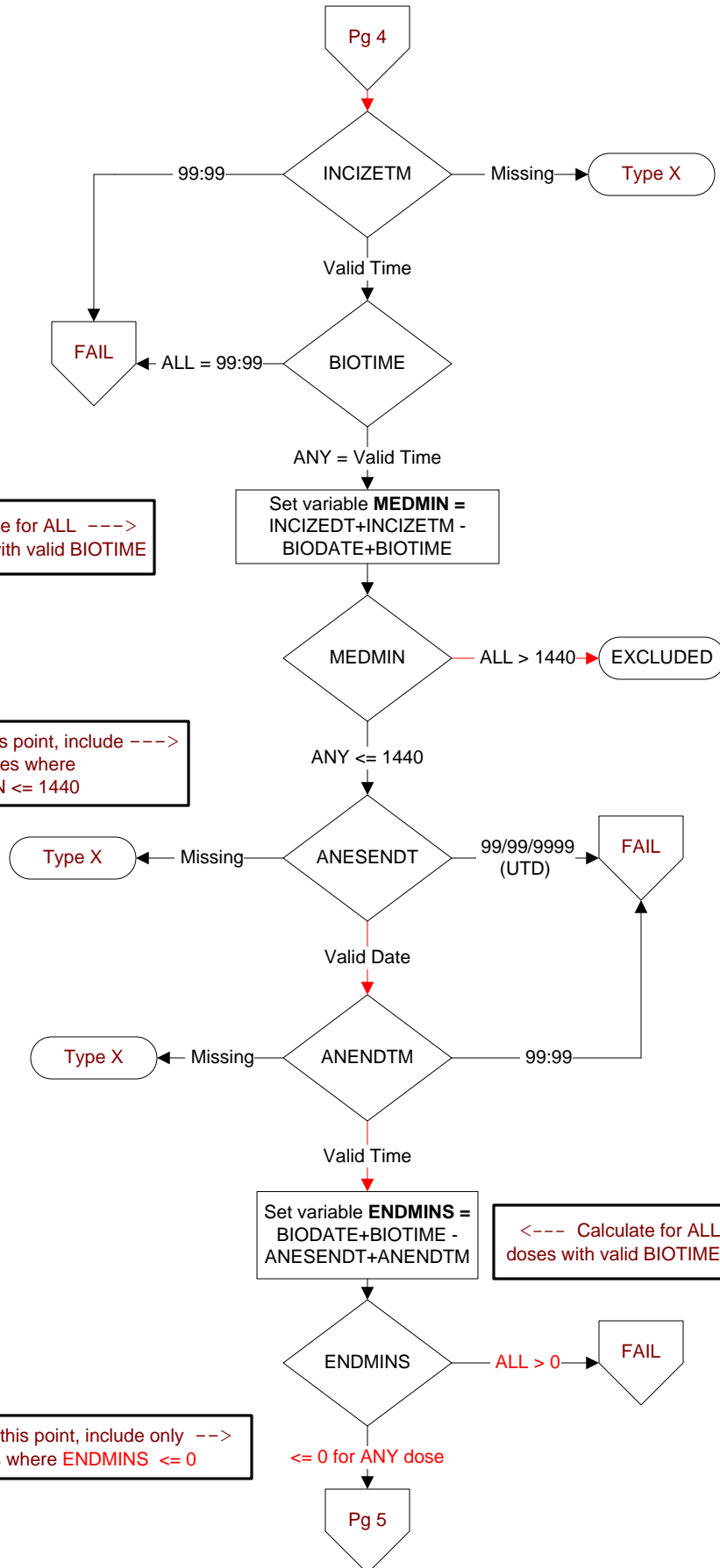

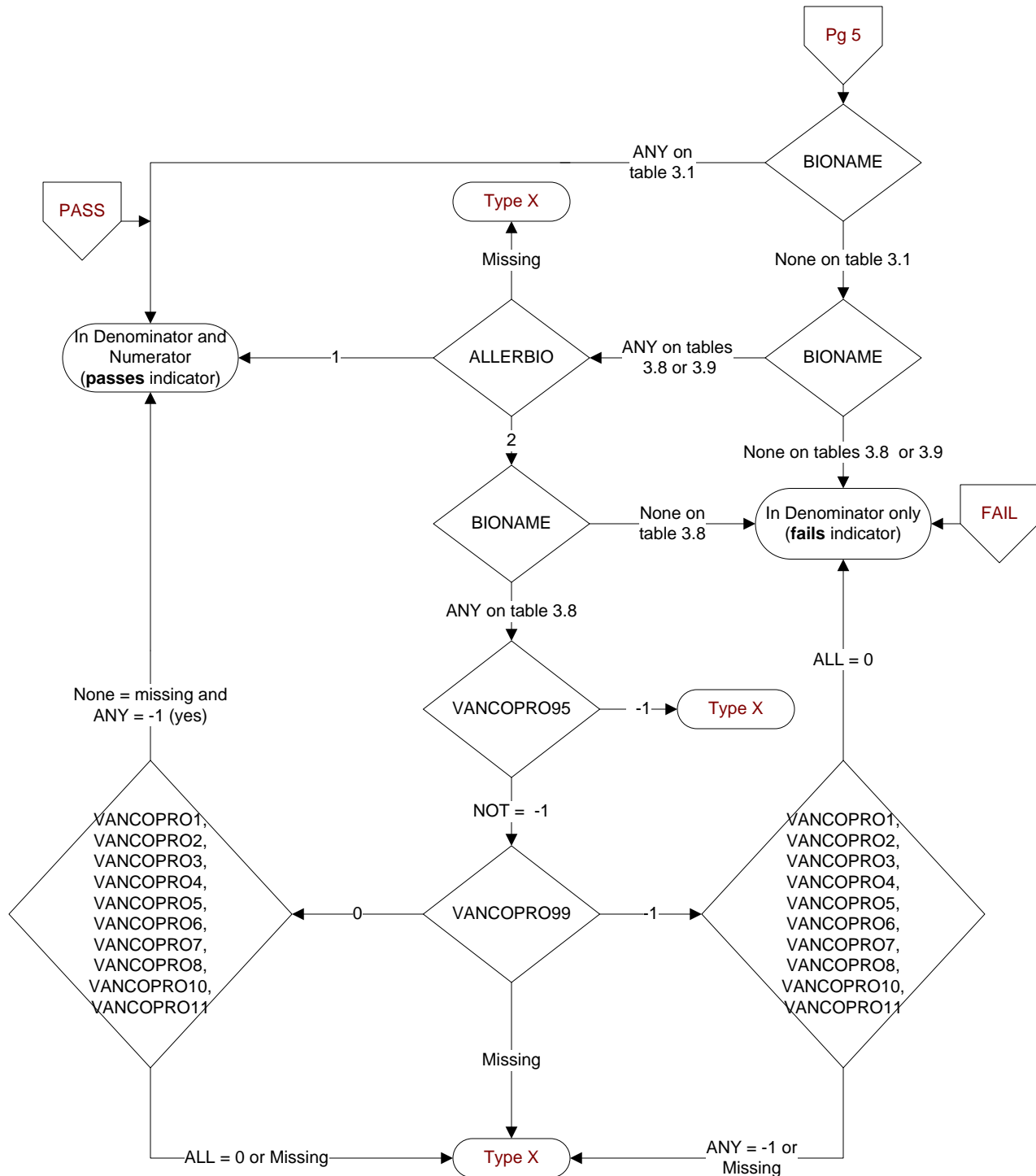

What reason for using vancomycin was documented? (SCIP)

Select all that apply:

- VANCOPRO1.** Documentation of beta lactam (penicillin or cephalosporin) allergy
- VANCOPRO2.** Documentation of colonization with MRSA, positive MRSA screen, an MRSA infection, or a history of MRSA
- VANCOPRO3.** Documentation of patient being high-risk due to acute inpatient hospitalization within the last year
- VANCOPRO4.** Documentation of patient being high-risk due to nursing home or extended care facility setting within the last year, prior admission
- VANCOPRO5.** Physician/APN/PA or pharmacist documentation of increased MRSA rate, either facility-wide or procedure-specific
- VANCOPRO6.** Physician/APN/PA or pharmacist documentation of chronic wound care or dialysis
- VANCOPRO7.** Documentation of continuous inpatient stay more than 24 hours prior to the principal procedure
- VANCOPRO8.** Other physician/APN/PA or pharmacist documented reason
- VANCOPRO10.** Physician/APN/PA or pharmacist documentation of patient undergoing valve surgery
- VANCOPRO11.** Documentation of patient being transferred from another inpatient hospitalization after a 3-day stay
- VANCOPRO95.** Not applicable
- VANCOPRO99.** No documented reason