

**CATNUM**

Sample category

- |                            |                   |
|----------------------------|-------------------|
| 16. AMI - Outpatient visit | 54. Frail/Elderly |
| 36. SCI Dx                 | 60. DM Outpatient |
| 48. Female, age 20-69      | 61. Inpatient SCI |
| 50. Random Sample          | 68. Contract CBOC |
| 51. Random Sample MH       |                   |

**OTHCARE** (Validation)

Is there evidence in the medical record that within the past two years, the patient refused VHA Primary Care and is receiving ONLY his/her primary care in a non-VHA setting?

1. yes
2. no

**REVSTAT**

REVIEW STATUS (not abstracted)

0. Abstraction has not begun
1. Abstraction in progress
2. Abstraction completed w/o errors
3. TVG failure (exclusion)
4. Record contains missing required answers (error record)
5. Administrative exclusion from all measures

**DOCHOSPCE** (PI module)

Is one of the following documented in the medical record:

- the patient is enrolled in a VHA or community-based Hospice program
- the patient has a diagnosis of cancer of the liver, pancreas, or esophagus
- on the problem list it is documented the patient's life expectancy is less than 6 months?

**DMFLAG** (received on Pull List)

Flag indicating that the patient has a diagnosis of Diabetes Mellitus

0. Patient does not have diagnosis of DM
1. Patient has diagnosis of DM

**AGE** (Calculated field)

NEXUSDT - BIRTHDT (clinic visit date - date of birth)  
or  
If CATNUM = 61 and no NEXUS visit then ADMDT - BIRTHDT

**MDE = Missing or  
Invalid Data Exclusion  
(data error)**

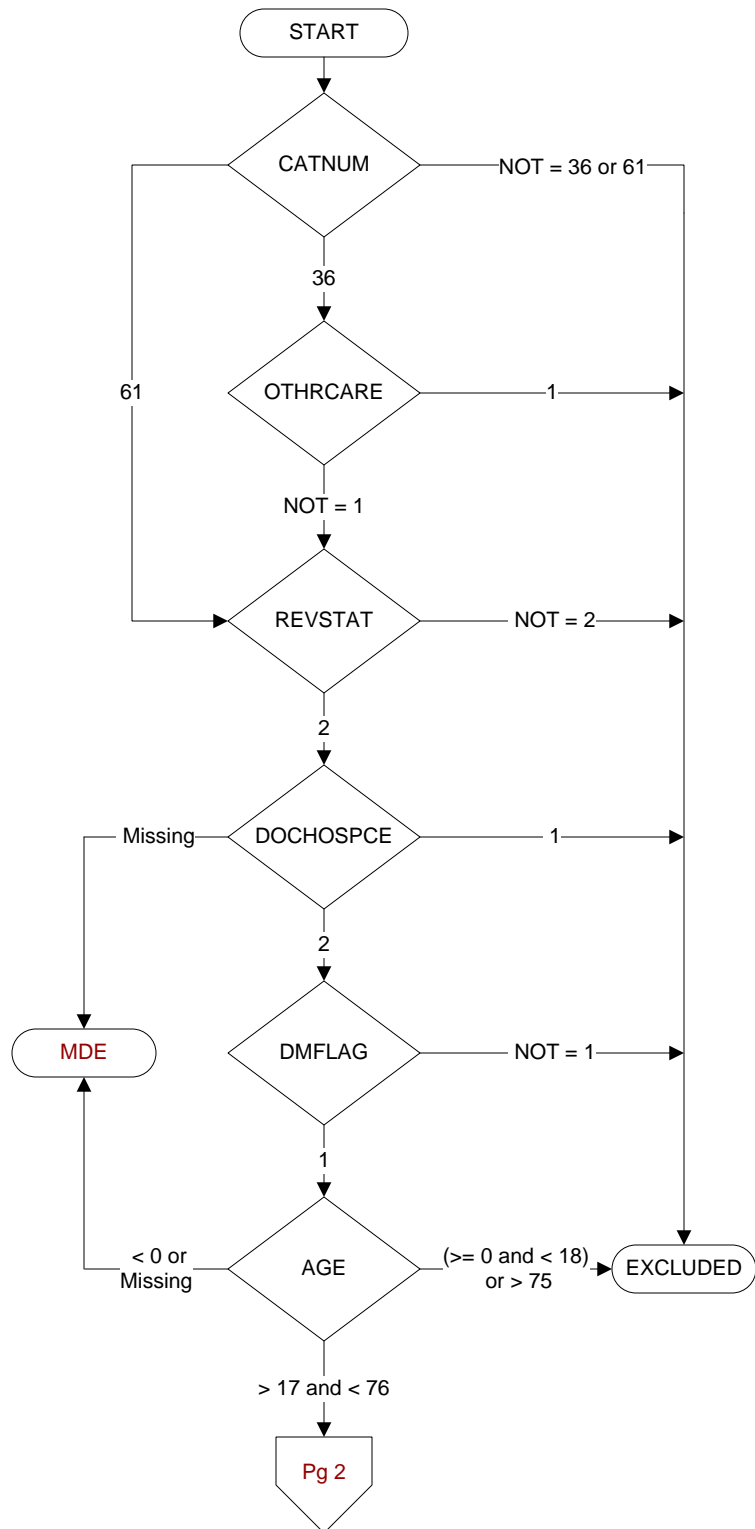

Pg 2

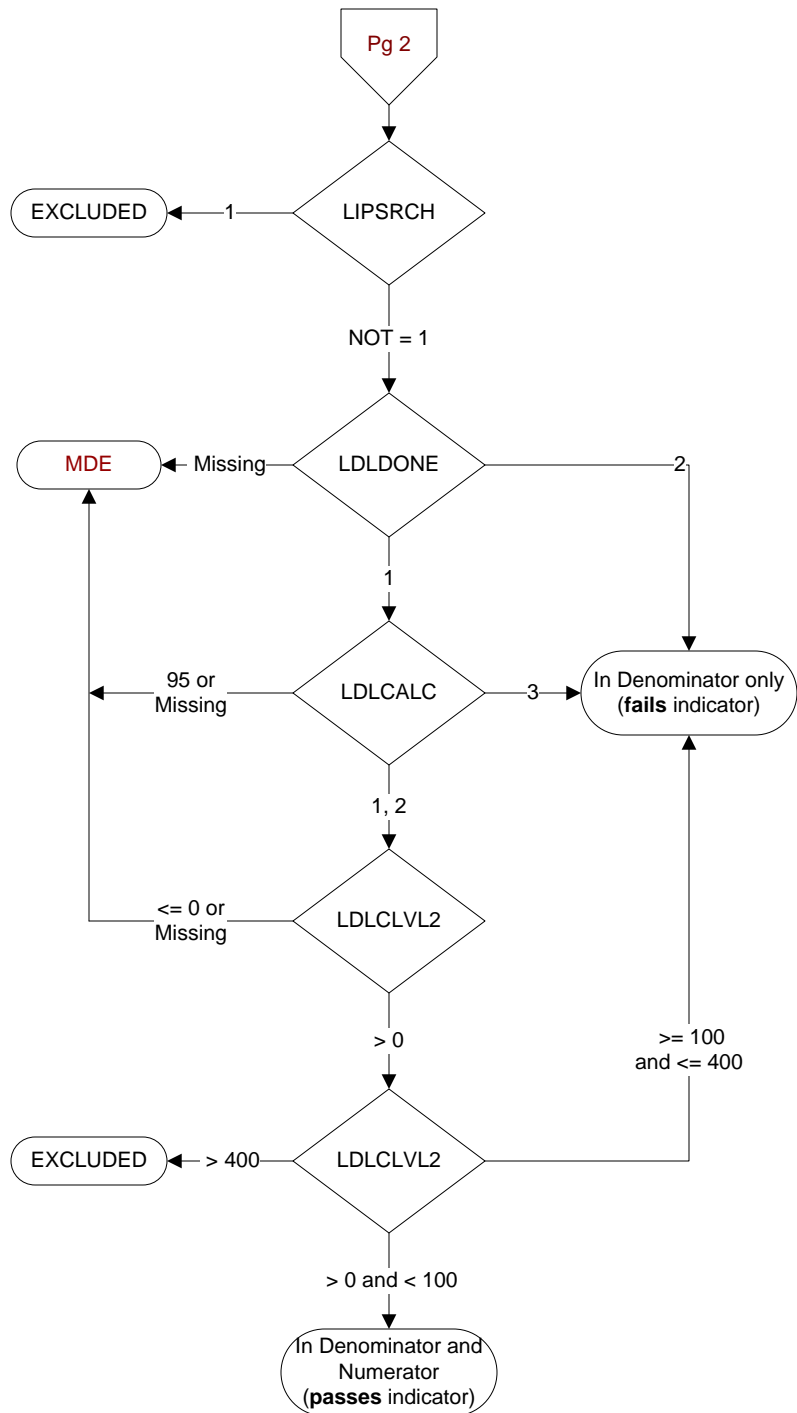

**LIPSRCH** (Shared)  
Is there documentation in the record that the patient was enrolled in a clinical trial or research protocol that precludes access to the lipid profile?  
1. yes  
2. no  
95. not applicable

**LDLDONE** (Shared)  
Was an LDL obtained (or attempt to measure LDL)?  
1. yes  
2. no

**LDLCALC** (Shared)  
How was the LDL measured?  
1. direct  
2. calculated  
3. triglycerides too high to obtain valid LDL  
95. not applicable

**LDLCLVL2** (Shared)  
Enter the LDL value in mg/dL or mg/100ml measured on this date.