

CATNUM

Sample category

16. AMI - Outpatient visit
36. SCI Dx
48. Female, age 20-69
50. Random Sample
51. Random Sample MH
54. Frail/Elderly
60. DM Outpatient
61. Inpatient SC
68. Contract CBOC

FEFLAG (rcvd on pull list)

FE case flagged for CGPI review/scoring?

0. No
1. Yes

OTHCARE (Validation)

Is there evidence in the medical record that within the past two years, the patient refused VHA Primary Care and is receiving ONLY his/her primary care in a non-VHA setting?

1. yes
2. no

REVSTAT

REVIEW STATUS (not abstracted)

0. Abstraction has not begun
1. Abstraction in progress
2. Abstraction completed w/o errors
3. TVG failure (exclusion)
4. Record contains missing required answers (error record)
5. Administrative exclusion from all measures

DOCHOSPCE (PI module)

Is one of the following documented in the medical record:

- the patient is enrolled in a VHA or community-based Hospice program
- the patient has a diagnosis of cancer of the liver, pancreas, or esophagus
- on the problem list it is documented the patient's life expectancy is less than 6 months?

BONEFX (PI)

Did the patient have a history of bone fracture within the past eighteen months?

1. Yes
2. No

SEX (rcvd on pull list)

Patient's gender

1. male
2. female
3. unknown

PREVFX (PI)

Within 60 days prior to the date of the first fracture, did the record document a previous bone fracture?

1. Yes
2. No
95. Not applicable

AGE (Calculated field)

NEXUS clinic visit dt – patient date of birth

**MDE = Missing or
Invalid Data Exclusion
(data error)**

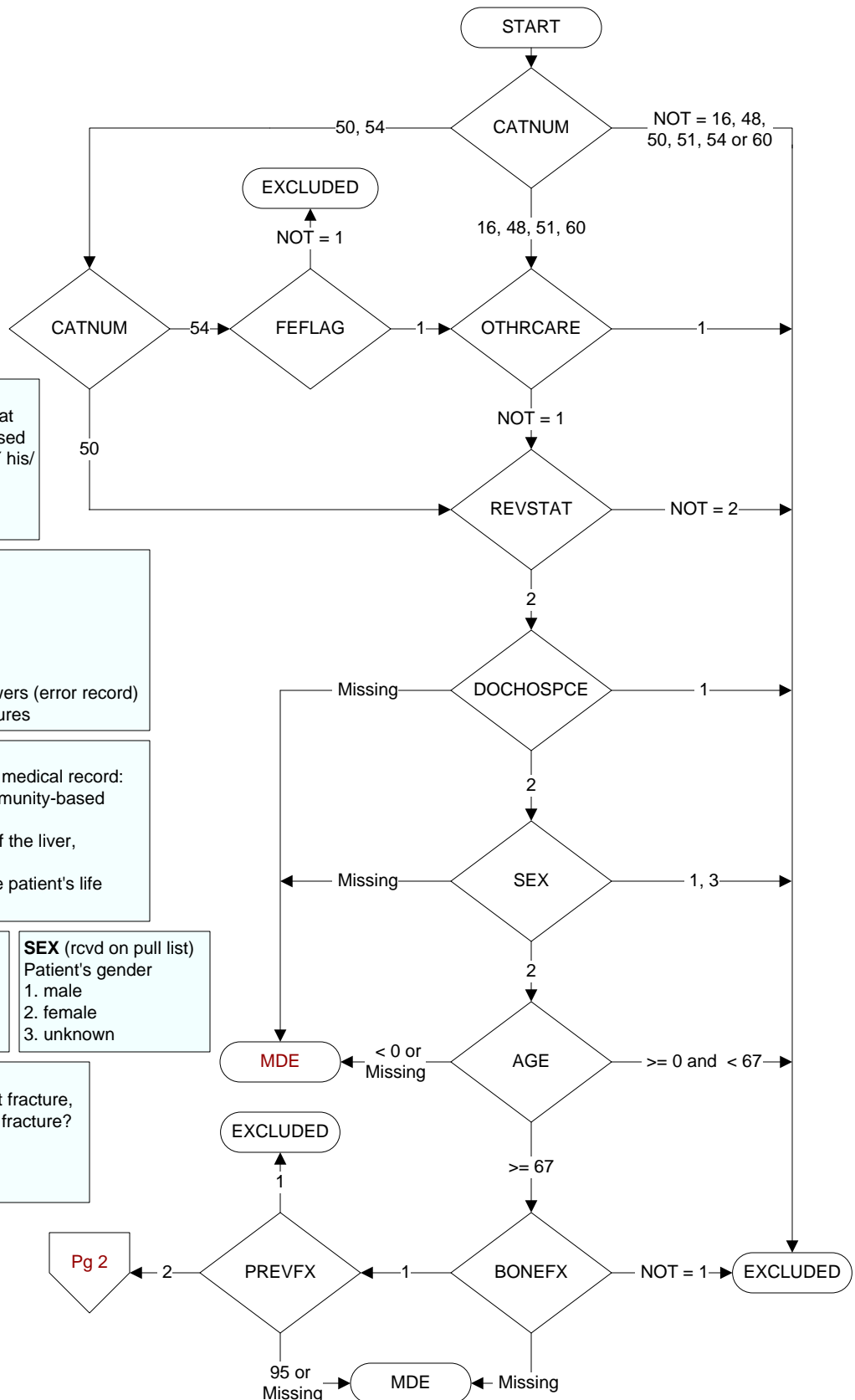

PREFXTST (PI)

Within 365 days prior to the first fracture, did the patient have a bone mineral density test to screen for osteopenia or osteoporosis?

1. Yes
2. No
95. Not applicable
98. Patient refused bone mineral density test

PREFXMED (PI)

Within 365 days prior to the first fracture, did the patient receive medication to treat or prevent osteopenia or osteoporosis?

1. yes
2. no
95. not applicable
98. Patient refused ALL medications to treat/prevent osteoporosis

WHENFRAC (PI)

Enter the date the fracture occurred. (If more than one fracture, enter the date of the first fracture.)

BONESCRN (PI)

Was the patient screened by one of the following bone mineral density tests:

1. Dual-energy X-ray absorptiometry (DEXA)
2. Quantitative computed tomography (QCT)
3. Calcaneal ultrasonography
4. Other
98. Patient refused bone mineral density screening
99. No documentation of bone mineral density screening

OSTEOTX (PI)

Was the patient on medication to prevent or treat osteopenia or osteoporosis?

1. Bisphosphonate (Alendronate) (Risedronate)
2. Serum estrogen receptor modulator (SERM) (Raloxifene)
3. Parathyroid hormone (Calcitonin, Teriparatide)
4. Hormone therapy (estrogen)
5. Other agents (denosumab)
98. Patient refused ALL of the above medications
99. No documented medication for prevention or treatment of osteopenia/osteoporosis

BMDTDT (PI)

Enter the date of the patient's most recent bone mineral density test.

OSTXDT (PI)

Enter the treatment start date.

