

REVSTAT

REVIEW STATUS (not abstracted)

0. Abstraction has not begun
1. Abstraction in progress
2. Abstraction completed w/o errors
3. TVG failure (exclusion)
4. Record contains missing required answers (error record)
5. Administrative exclusion from all measures

CATNUM (rcvd on pull list)

Sample category

- | | |
|----------------------------|-------------------|
| 16. AMI - Outpatient visit | 54. Frail/Elderly |
| 36. SCI Dx | 60. DM Outpatient |
| 48. Female, age 20-69 | 61. Inpatient SC |
| 50. Random Sample | 68. Contract CBOC |
| 51. Random Sample MH | |

WICHNXUS (CGPI Validation)For the most recent NEXUS clinic visit when the patient was seen by a physician, APN, PA, or psychologist, enter the name of the NEXUS clinic.**FEFLAG** (rcvd on pull list)

FE case flagged for CGPI review / scoring?

0. No
1. Yes

OTHCARE (CGPI Validation)

Is there evidence in the medical record that within the past two years, the patient refused VHA Primary Care and is receiving ONLY his/her primary care in a non-VHA setting?

1. yes
2. no

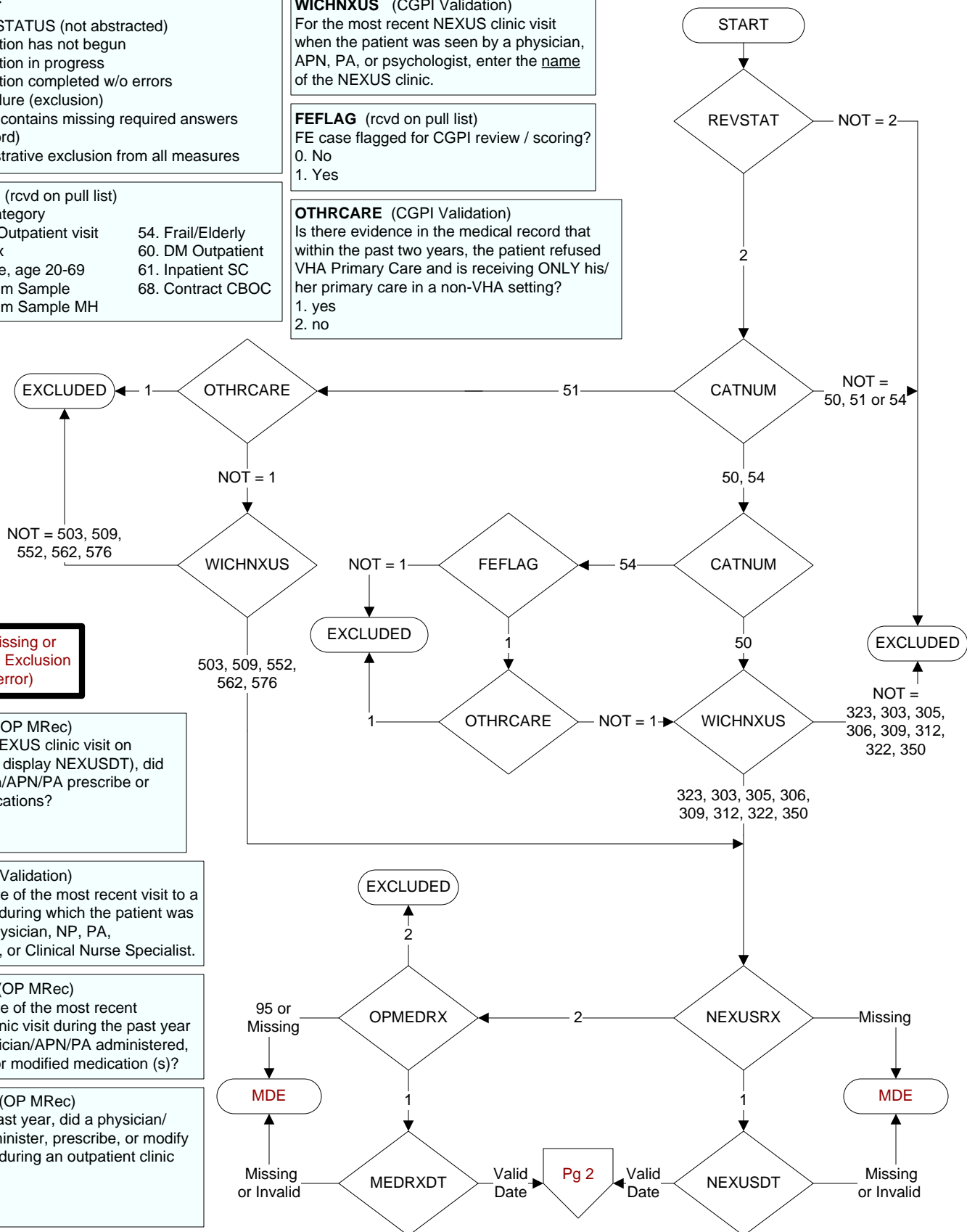

MDE = Missing or Invalid Data Exclusion (data error)

NEXUSRX (OP MRec)

During the NEXUS clinic visit on (computer to display NEXUSDT), did the physician/APN/PA prescribe or modify medications?

1. Yes
2. No

NEXUSDT (Validation)

Enter the date of the most recent visit to a Nexus clinic during which the patient was seen by a physician, NP, PA, Psychologist, or Clinical Nurse Specialist.

MEDRXDT (OP MRec)

Enter the date of the most recent outpatient clinic visit during the past year when a physician/APN/PA administered, prescribed, or modified medication (s)?

OPMEDRX (OP MRec)

During the past year, did a physician/APN/PA administer, prescribe, or modify medications during an outpatient clinic visit?

1. Yes
2. No

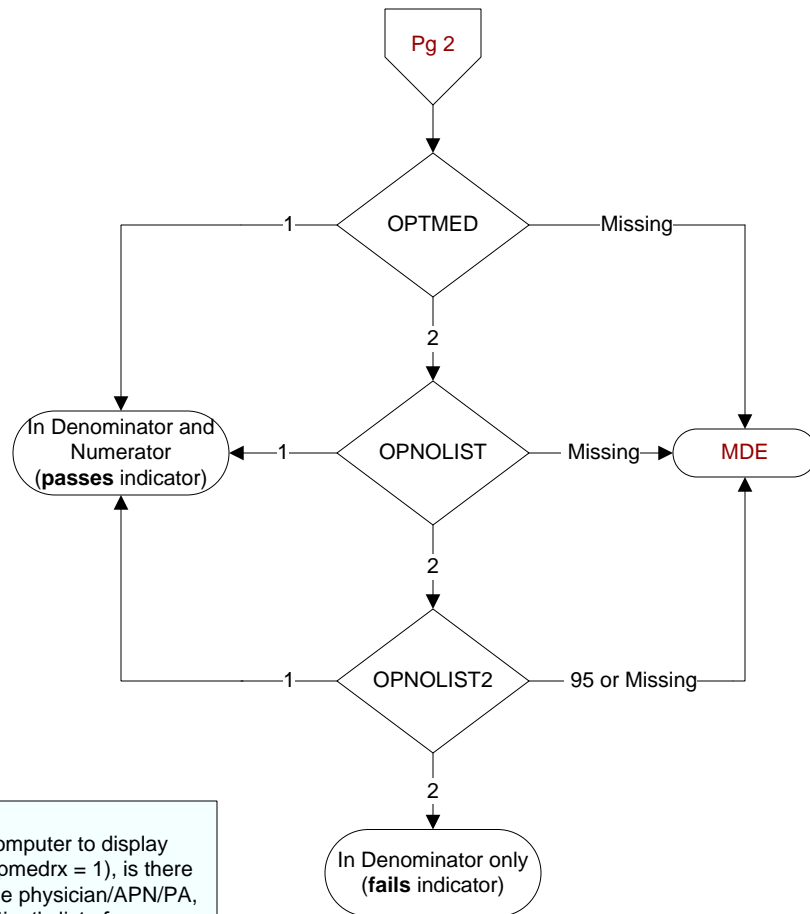
**OPTMED** (IP MedRec)

During the outpatient clinic visit on (computer to display nexusdt if nexusrx = 1 or medrxdt if opmedrx = 1), is there evidence in the medical record that the physician/APN/PA, pharmacist, or nurse reviewed the patient's list of medications and/or active medication list in the record with the patient/caregiver?

1. Yes
2. No

OPNOLIST (OP MedRec)

During the outpatient clinic visit on (computer to display nexusdt if nexusrx = 1 or medrxdt if opmedrx = 1), did the medical record document that an emergent, life-threatening situation existed with this patient prohibiting completion of medication reconciliation at this time?

1. Yes
2. No

OPNOLIST2 (OP MedRec)

During the outpatient clinic visit on (computer to display nexusdt if nexusrx = 1 or medrxdt if opmedrx = 1), did the physician/APN/PA, pharmacist, or nurse document that the patient and/or caregiver was unable to confirm the patient's medications?

1. Yes
2. No
95. Not applicable