

**CATNUM**

Sample category  
16. AMI - Outpatient visit  
36. SCI Dx  
48. Female, age 20-69  
50. Random Sample  
51. Random Sample MH  
54. Frail/Elderly  
60. DM Outpatient  
61. Inpatient SC  
68. Contract CBOC

**FEFLAG** (rcvd on pull list)  
FE case flagged for CGPI review / scoring?

0. No  
1. Yes

**OTHCARE** (Validation)

Is there evidence in the medical record that within the past two years, the patient refused VHA Primary Care and is receiving ONLY his/her primary care in a non-VHA setting?

1. yes  
2. no

**REVSTAT**

REVIEW STATUS (not abstracted)

0. Abstraction has not begun  
1. Abstraction in progress  
2. Abstraction completed w/o errors  
3. TVG failure (exclusion)  
4. Record contains missing required answers (error record)  
5. Administrative exclusion from all measures

**DOCHOSPCE** (PI module)

Is one of the following documented in the medical record:

- the patient is enrolled in a VHA or community-based Hospice program
- the patient has a diagnosis of cancer of the liver, pancreas, or esophagus
- on the problem list it is documented the patient's life expectancy is less than 6 months?

Did the patient have one or more of the following active diagnoses? (Validation)

**SELMI** = Old Myocardial Infarction

**LIPIDT** (Shared)

Enter the report date of the most recent lipid profile that included all components.

**STDYBEG**

Begin date of study interval.  
(Rcvd on pull list)

**LIPSRCH = 1** (Shared)

\* asked only if patient also has diabetes \*

Is there documentation in the record that the patient was enrolled in a clinical trial or research protocol that precludes access to the lipid profile?

1. yes  
2. no  
95. not applicable

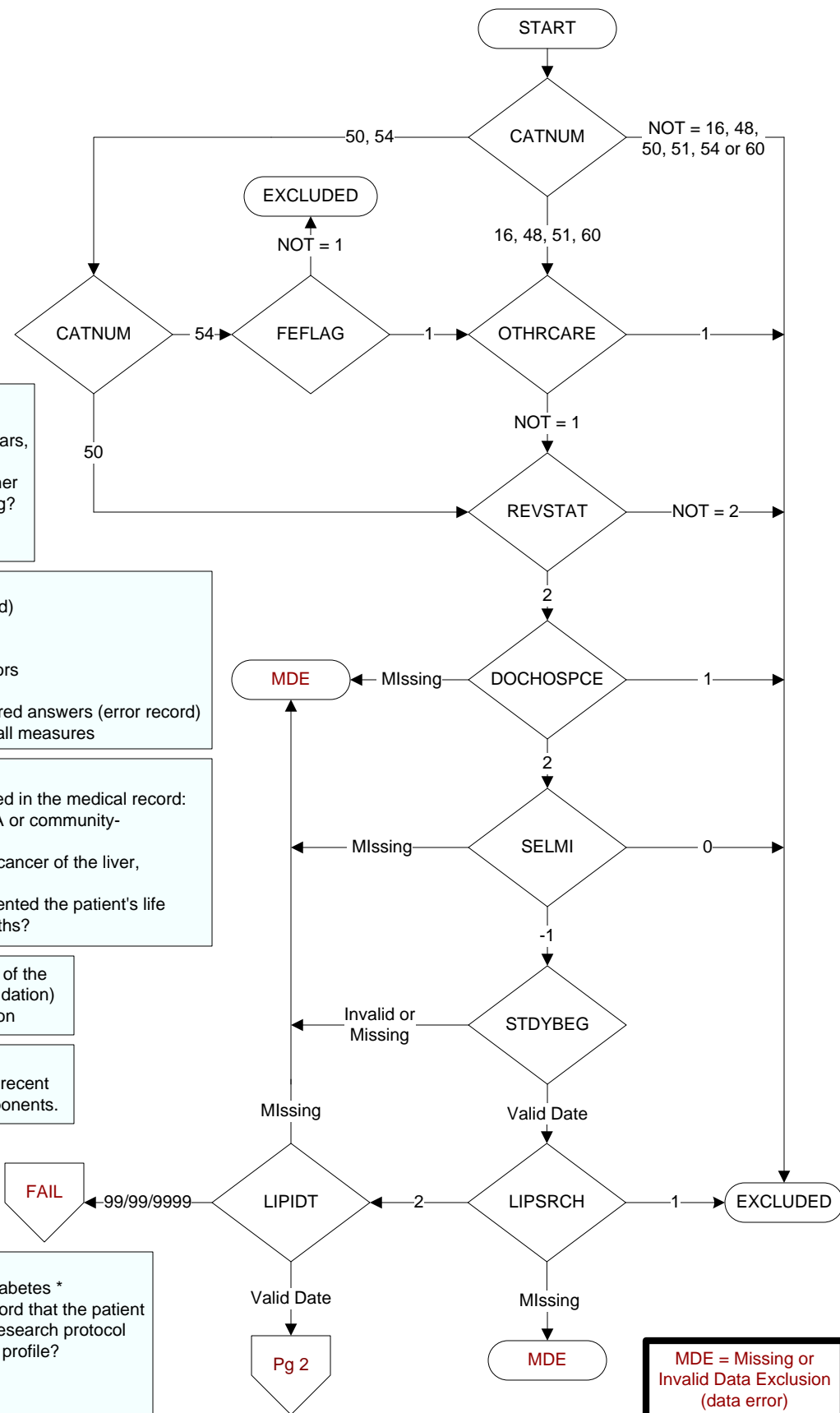

**MDE = Missing or Invalid Data Exclusion (data error)**

**LDLCALC** (Shared)  
 How was the LDL-c value in mg/dL or mg/ 100ml measured?  
 1. direct  
 2. calculated  
 3. triglycerides too high to obtain valid LDL-C  
 95. not applicable

**LDLCLVL2** (Shared)  
 Enter the LDL-c value in mg/dL or mg/100ml measured on this date.

