

#### REVSTAT

REVIEW STATUS (not abstracted)

0. Abstraction has not begun
1. Abstraction in progress
2. Abstraction completed w/o errors
3. TVG failure (exclusion)
4. Record contains missing required answers (error record)
5. Administrative Exclusion

#### HCSTATUS (HBPC)

Counting from the most recent HBPC encounter within the study interval, enter the patient's status in regard to HBPC admission:

2. HBPC admission greater than or equal to 30 days but less than or equal to 1 year
3. HBPC admission greater than one year (>365 days from the admission date)

#### STDYBEG

Study Begin date - not abstracted - received on pull list

#### ADMISDT (HBPC)

Enter the HBPC admission date. Admission date is date of the note in which a full assessment of the patient is documented.

#### ADMITMED (HBPC)

At the time of admission to HBPC, was the patient on 9 or more medications from the VA?

1. Yes
2. No
95. Not applicable

MDE = Missing or  
Invalid Data Exclusion  
(data error)

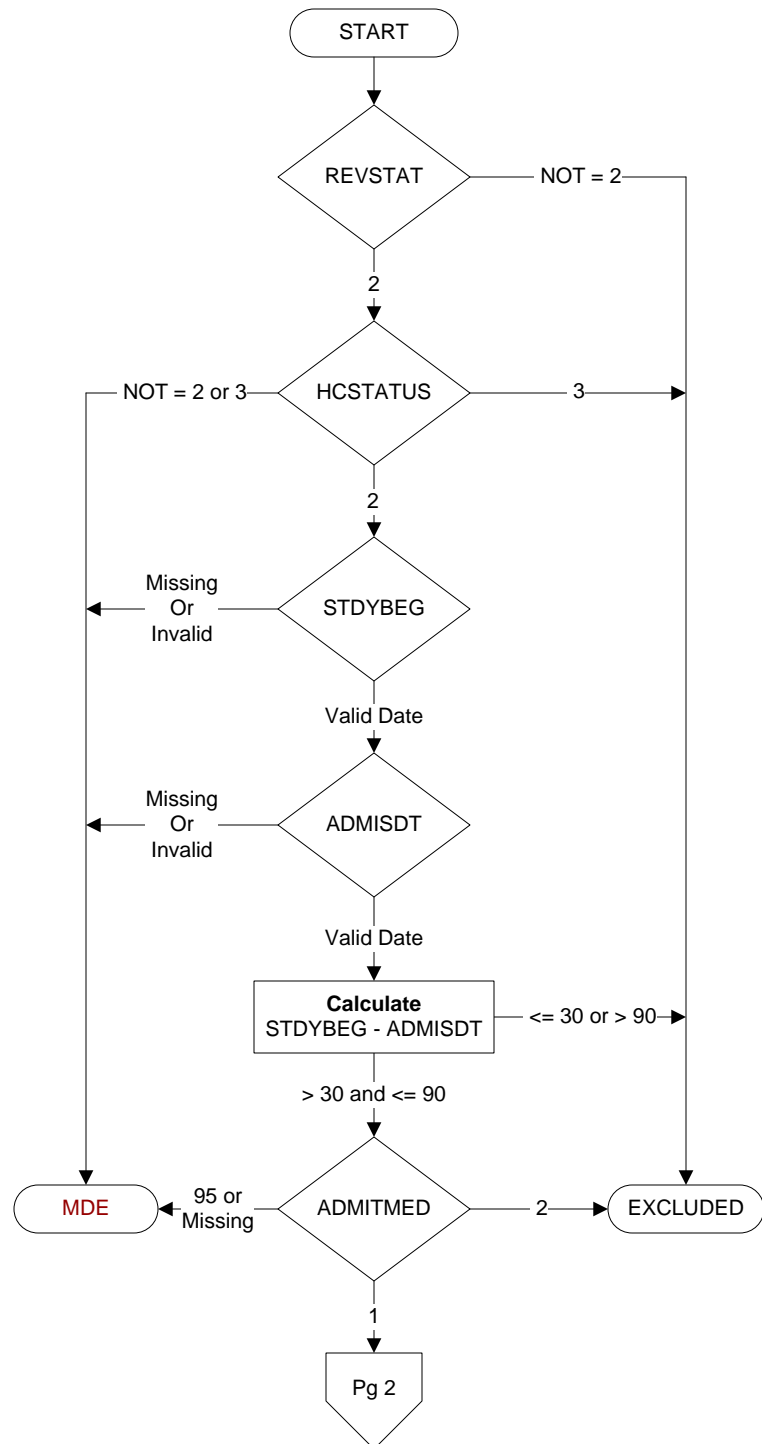

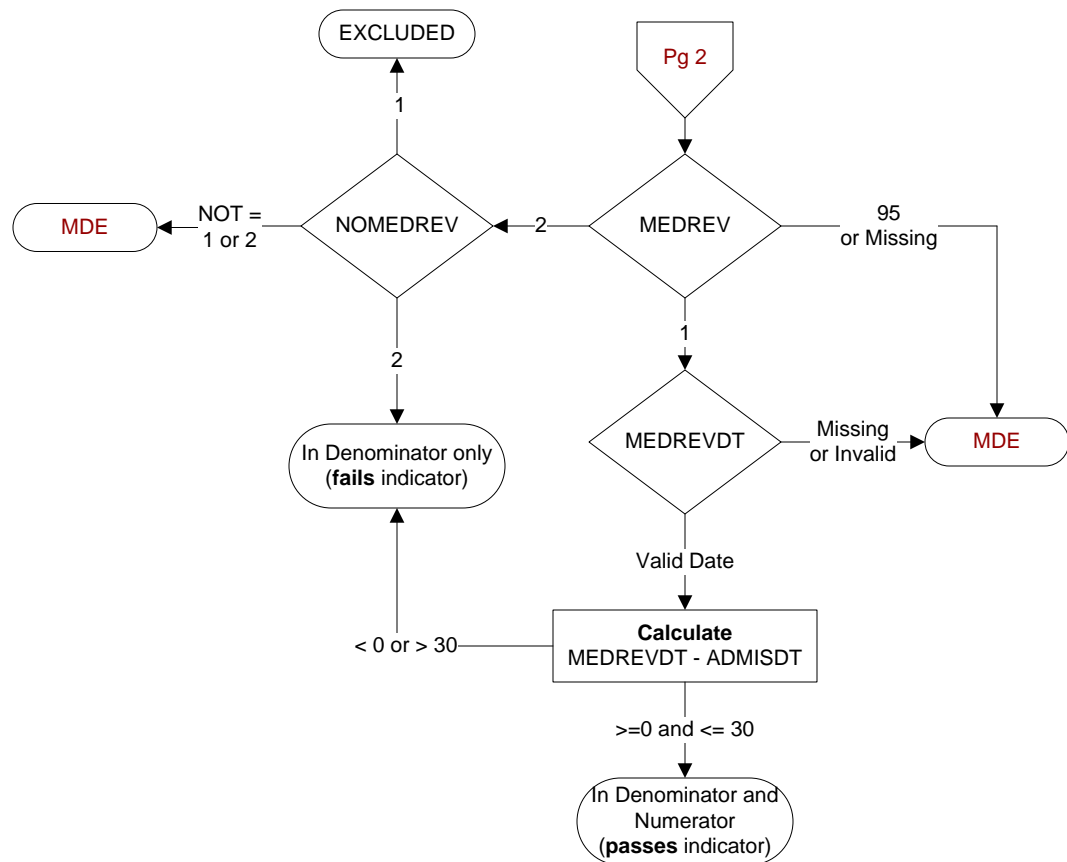

**MEDREV (HBPC)**  
 Did a pharmacist review the patient's medication management plan?  
 1. Yes  
 2. No  
 95. Not applicable

**MEDREVDT (HBPC)**  
 Enter the date of the medication management plan review.

**NOMEDREV (HBPC)**  
 Did the record document the patient was hospitalized during the time the medication management plan was to be reviewed?  
 1. Yes  
 2. No