

CATNUM

Sample category

16. AMI - Outpatient visit	54. Frail/Elderly
36. SCI Dx	60. DM Outpatient
48. Female, age 20-69	61. Inpatient SCI
50. Random Sample	68. Contract CBOC
51. Random Sample MH	

REVSTAT

REVIEW STATUS (not abstracted)

0. Abstraction has not begun
 1. Abstraction in progress
2. Abstraction completed w/o errors
 3. TVG failure (exclusion)
 4. Record contains missing required answers (error record)
 5. Administrative exclusion from all measures

GFECALBLD (PI module)Does the medical record contain the results of a three-card guaiac fecal occult blood testing done within the past year?

3. Three-card guaiac FOBT done by VHA
 4. Three-card guaiac FOBT by private sector provider
 99. No result of three-card guaiac FOBT done within past year

OCCBLDDT (PI Module)

Enter the date of the laboratory report for most recent three-card serial screening for colorectal cancer by gFOBT.

IFOBTST (PI Module)Does the medical record contain the results of immunochemical fecal occult blood testing (iFOBT or FIT) done within the past year?

3. iFOBT/FIT performed by VHA
 4. iFOBT/FIT performed by private sector provider
 99. No result of iFOBT/FIT done within past year

IFOBTDT (PI Module)

Enter the date of the laboratory report for most recent screening for colorectal cancer by immunochemical fecal occult blood testing (iFOBT/ FIT).

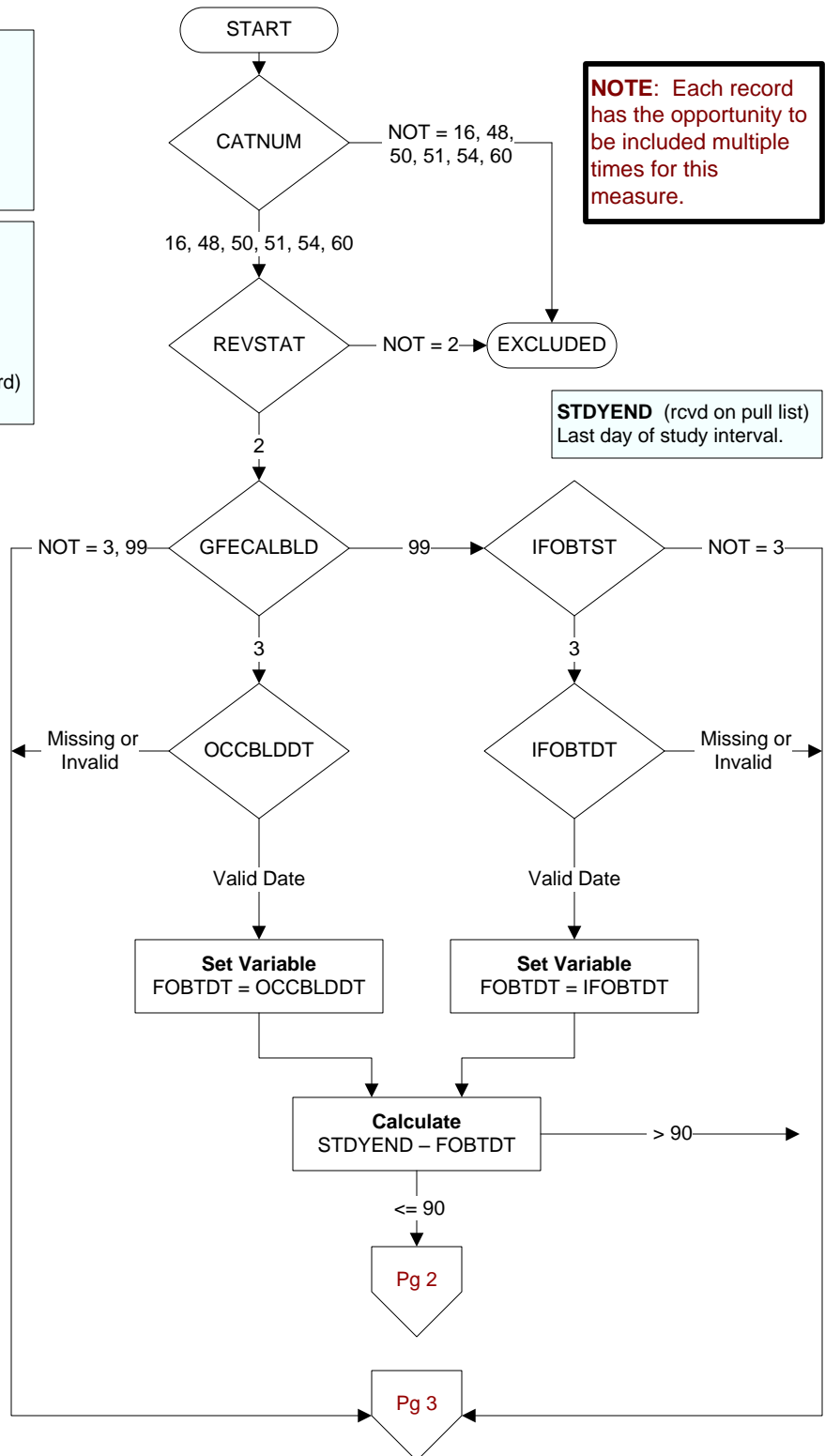

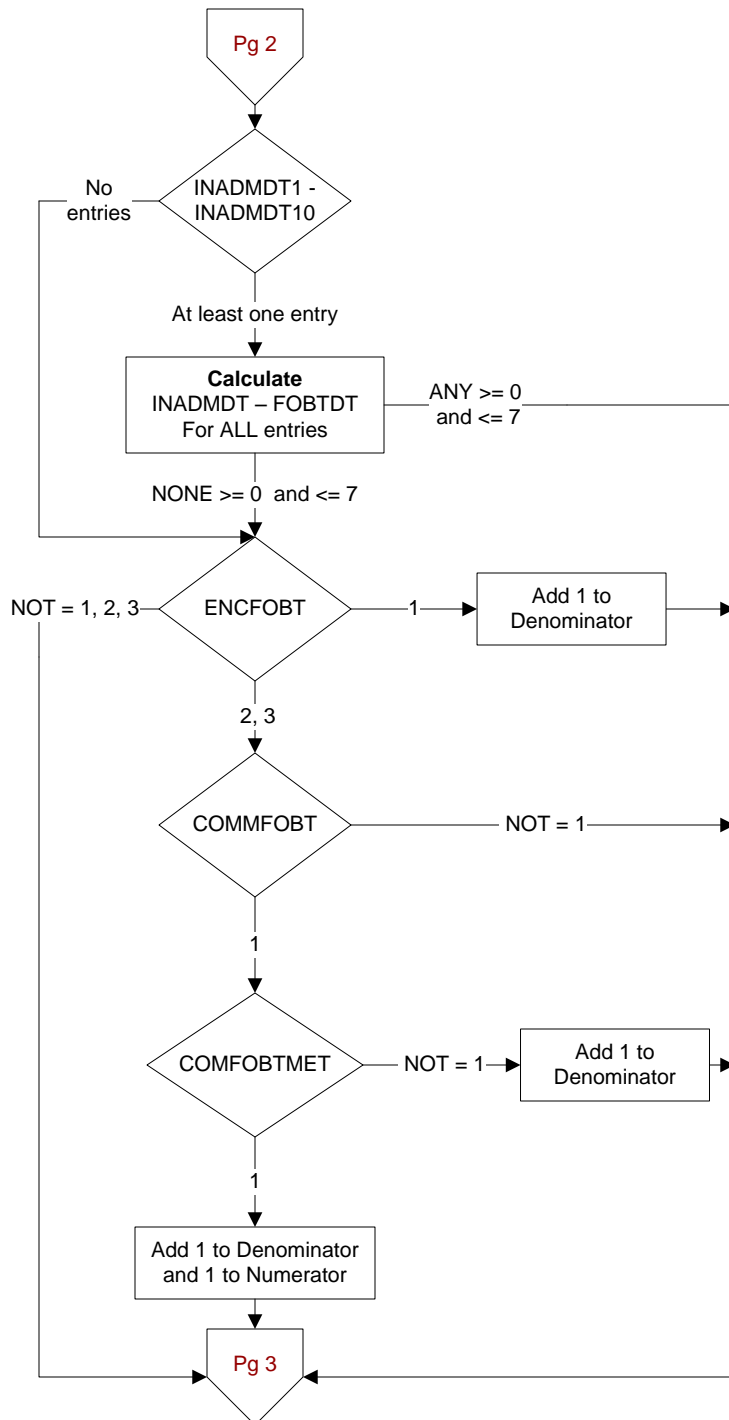

INPTADM (CTR Module)

During the timeframe from (computer display stdyend – 90 days to pulldt), did the patient have an inpatient admission at this VAMC?

1. Yes
2. No

INADMDT (CTR Module)

Enter the admission date(s).

Hard edit: If more than one date entered, inadmdt2 must be > inadmdt3

ENCFOBT (PI Module)

During the timeframe from [(if gfecalbld = 3, occblddt to occblddt + 14 days and <= pulldt) OR (if ifobtst = 3, ifobtdt to ifobtdt + 14 days and <= pulldt)], did the patient have a face-to-face encounter with the provider who ordered the fecal occult blood test (FOBT)?

1. Yes
2. No
3. No, 14 day timeframe has not elapsed
4. No, FOBT was ordered by non-VHA provider, during ED/urgent care encounter, or during inpatient hospitalization

COMFOBT (PI Module)

During the timeframe from [(if gfecalbld = 3, occblddt to occblddt + 30 days and <= pulldt) OR (if ifobtst = 3, ifobtdt to ifobtdt + 30 days and <= pulldt)], was the fecal occult blood test result communicated to the patient by licensed health care staff?

1. Yes
2. No
3. No, 30 day timeframe has not elapsed

COMFOBTMET (PI Module)

What method was used to notify the patient of the fecal occult blood test result?

1. Telephone
2. Mailed letter
3. Secure Message
4. Clinic Based Video Telehealth
5. Face-to-face encounter

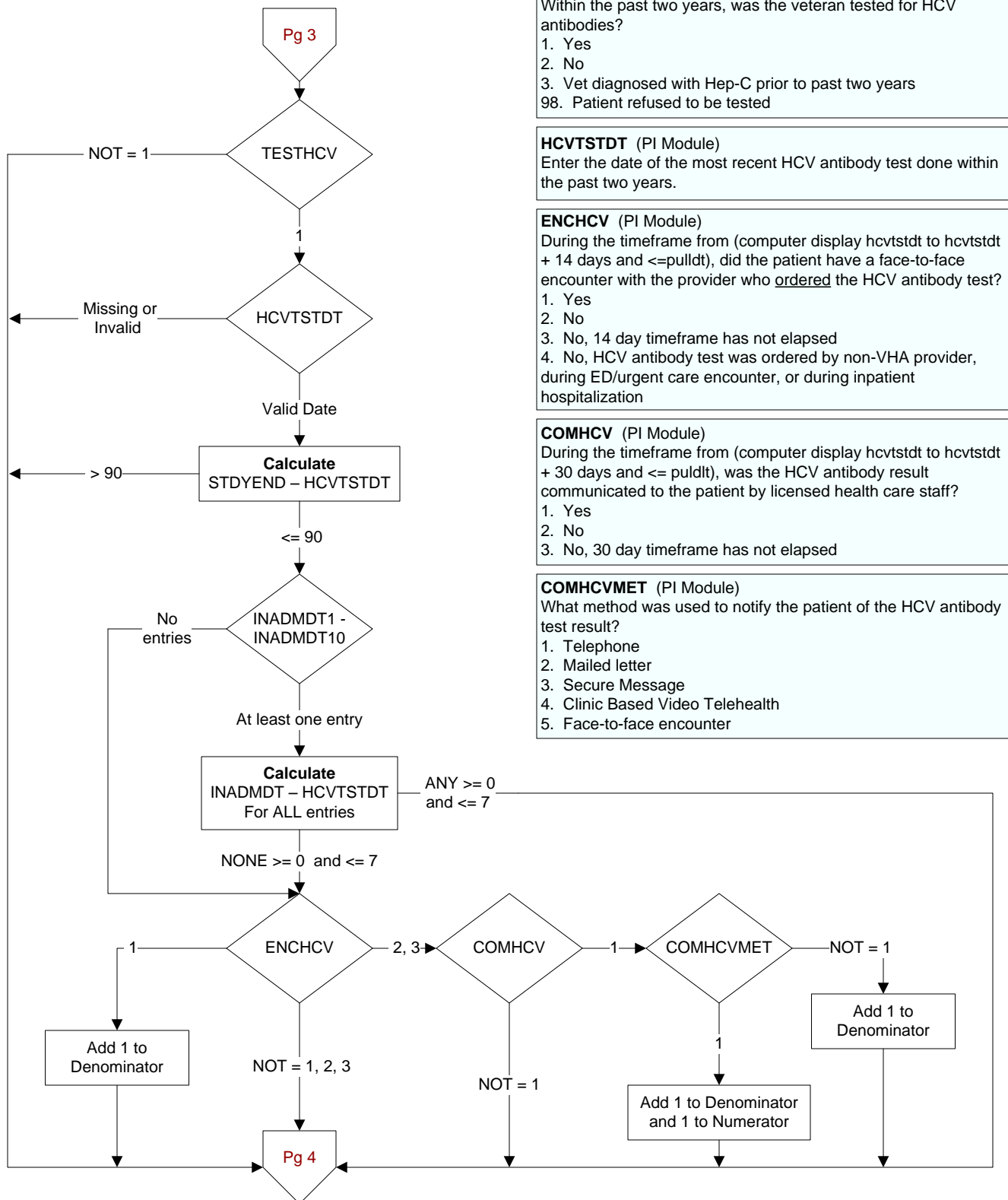

TESTHCV (PI Module)
Within the past two years, was the veteran tested for HCV antibodies?
1. Yes
2. No
3. Vet diagnosed with Hep-C prior to past two years
98. Patient refused to be tested

HCVTSTDY (PI Module)
Enter the date of the most recent HCV antibody test done within the past two years.

ENCHCV (PI Module)
During the timeframe from (computer display hcvtstdt to hcvtstdt + 14 days and <=pulldt), did the patient have a face-to-face encounter with the provider who ordered the HCV antibody test?
1. Yes
2. No
3. No, 14 day timeframe has not elapsed
4. No, HCV antibody test was ordered by non-VHA provider, during ED/urgent care encounter, or during inpatient hospitalization

COMHCV (PI Module)
During the timeframe from (computer display hcvtstdt to hcvtstdt + 30 days and <= pulldt), was the HCV antibody result communicated to the patient by licensed health care staff?
1. Yes
2. No
3. No, 30 day timeframe has not elapsed

COMHCVMET (PI Module)
What method was used to notify the patient of the HCV antibody test result?
1. Telephone
2. Mailed letter
3. Secure Message
4. Clinic Based Video Telehealth
5. Face-to-face encounter

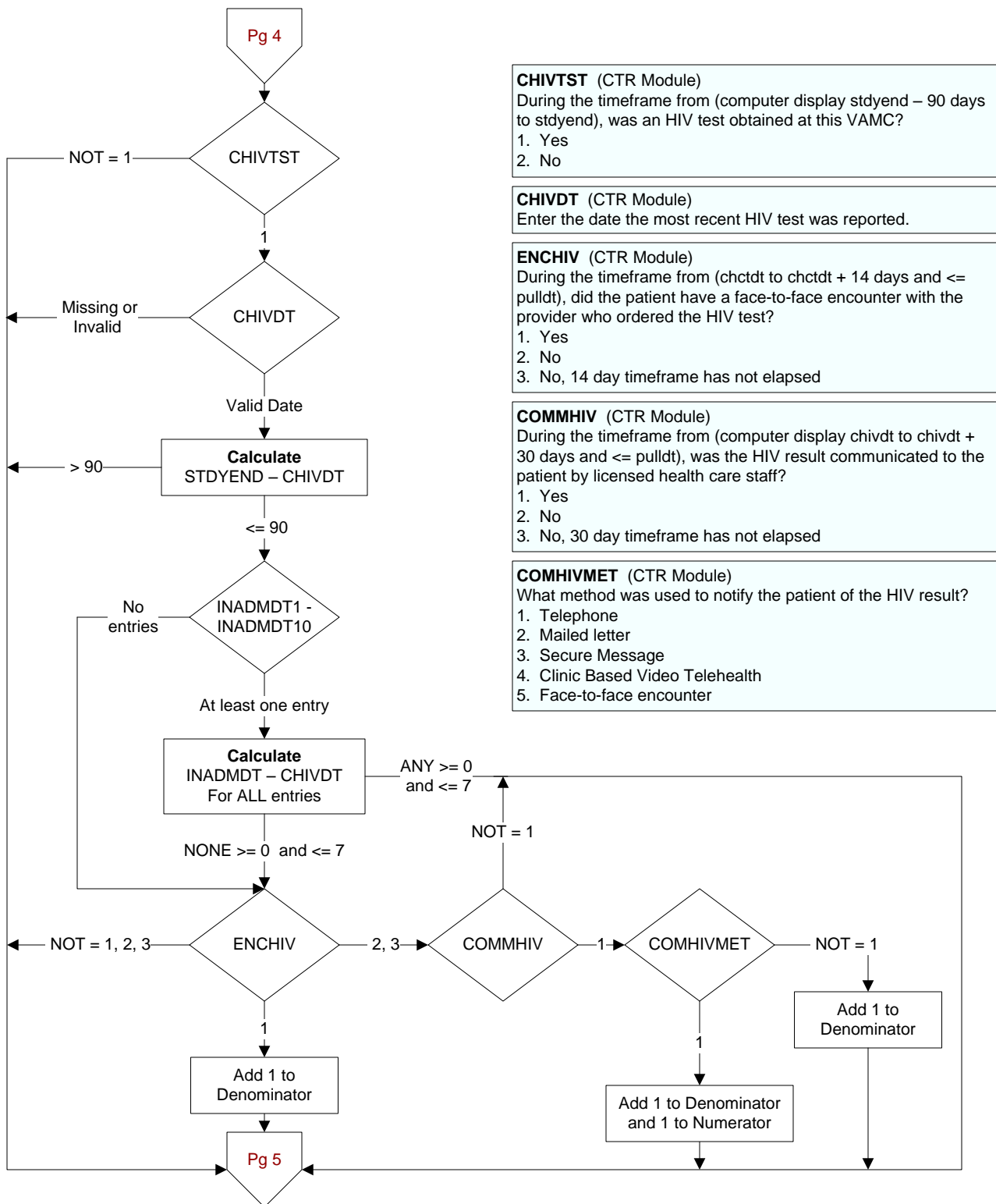

2q14 - CTR8 - Telephone Notification of Test Results

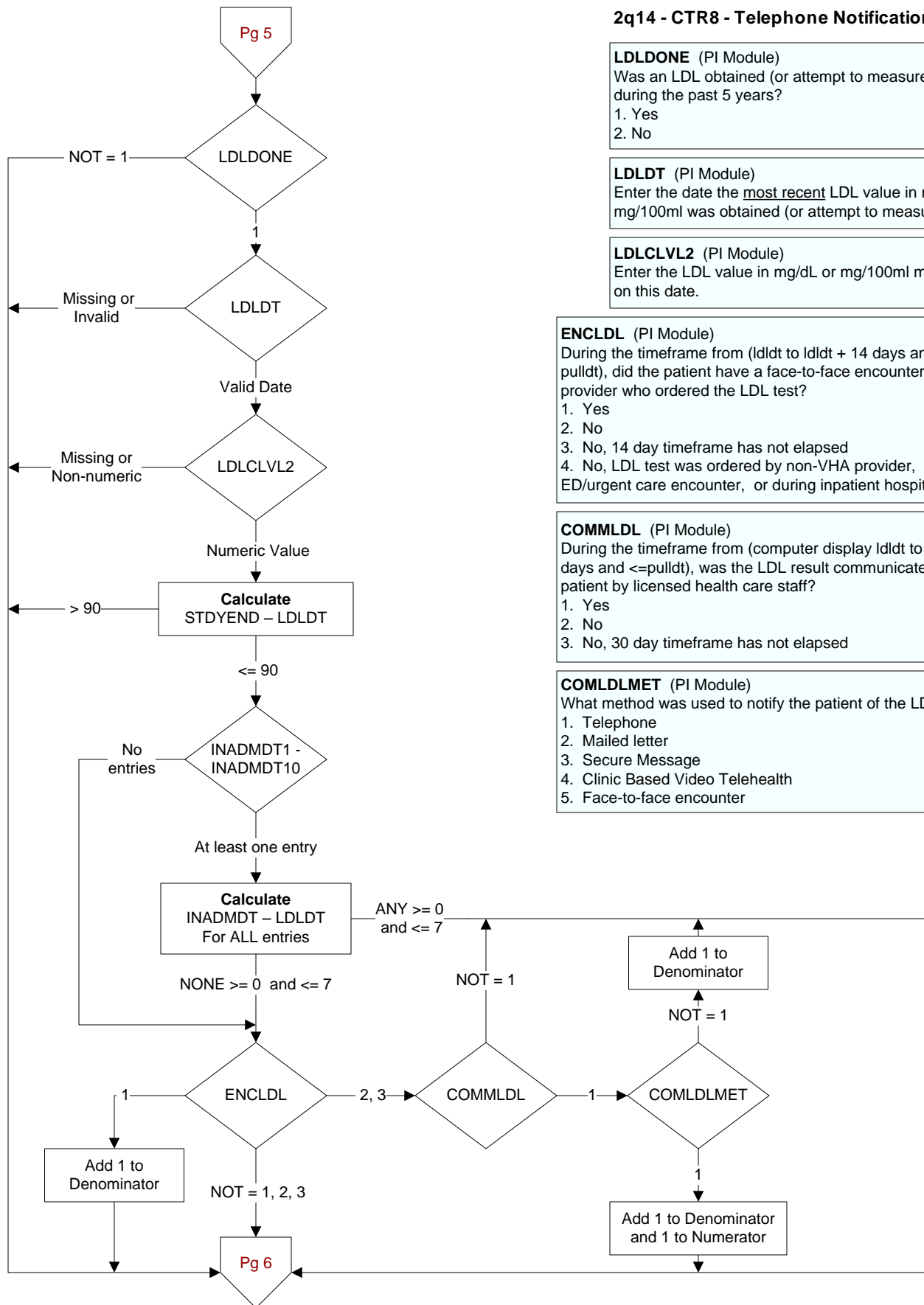

LDLDONE (PI Module)

Was an LDL obtained (or attempt to measure LDL) during the past 5 years?

1. Yes
2. No

LDLDT (PI Module)

Enter the date the most recent LDL value in mg/dL or mg/100ml was obtained (or attempt to measure LDL).

LDLCLVL2 (PI Module)

Enter the LDL value in mg/dL or mg/100ml measured on this date.

ENCLDL (PI Module)

During the timeframe from (ldldt to ldldt + 14 days and <= pulldt), did the patient have a face-to-face encounter with the provider who ordered the LDL test?

1. Yes
2. No
3. No, 14 day timeframe has not elapsed
4. No, LDL test was ordered by non-VHA provider, during ED/urgent care encounter, or during inpatient hospitalization

COMMLDL (PI Module)

During the timeframe from (computer display ldldt to ldldt + 30 days and <= pulldt), was the LDL result communicated to the patient by licensed health care staff?

1. Yes
2. No
3. No, 30 day timeframe has not elapsed

COMDLDMET (PI Module)

What method was used to notify the patient of the LDL result?

1. Telephone
2. Mailed letter
3. Secure Message
4. Clinic Based Video Telehealth
5. Face-to-face encounter

