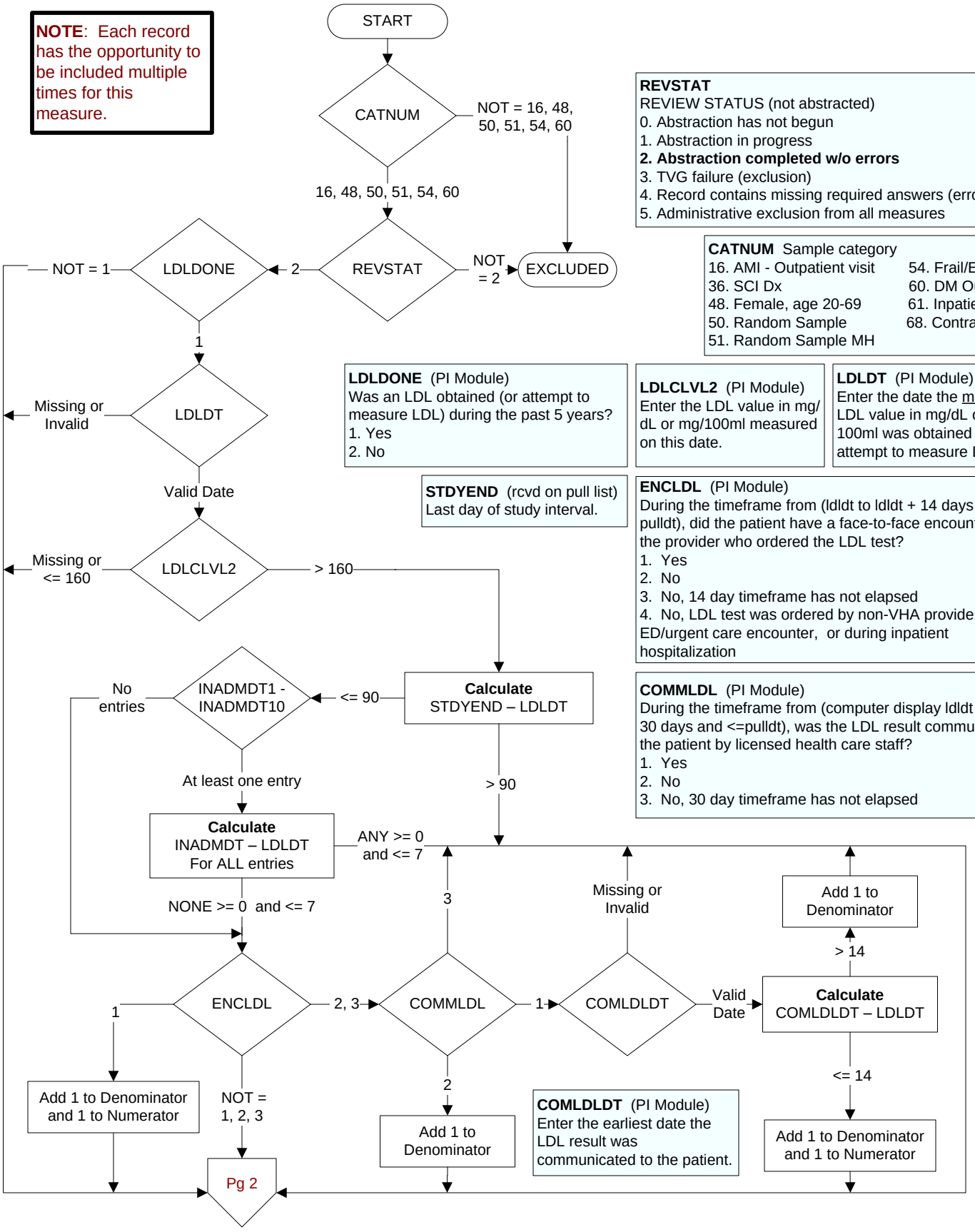

REVSTAT
REVIEW STATUS (not abstracted)
0. Abstraction has not begun
1. Abstraction in progress
2. Abstraction completed w/o errors
3. TVG failure (exclusion)
4. Record contains missing required answers (error record)
5. Administrative exclusion from all measures

CATNUM Sample category

16. AMI - Outpatient visit	54. Frail/Elderly
36. SCI Dx	60. DM Outpatient
48. Female, age 20-69	61. Inpatient SCI
50. Random Sample	68. Contract CBOC
51. Random Sample MH	

LDLDONE (PI Module)
Was an LDL obtained (or attempt to measure LDL) during the past 5 years?
1. Yes
2. No

LDLCLVL2 (PI Module)
Enter the LDL value in mg/dL or mg/100ml measured on this date.

LDLDT (PI Module)
Enter the date the most recent LDL value in mg/dL or mg/100ml was obtained (or attempt to measure LDL).

STDYEND (rcvd on pull list)
Last day of study interval.

ENCLDL (PI Module)
During the timeframe from (ldldt to ldldt + 14 days and <= pulldt), did the patient have a face-to-face encounter with the provider who ordered the LDL test?
1. Yes
2. No
3. No, 14 day timeframe has not elapsed
4. No, LDL test was ordered by non-VHA provider, during ED/urgent care encounter, or during inpatient hospitalization

COMMLDL (PI Module)
During the timeframe from (computer display ldldt to ldldt + 30 days and <=pulldt), was the LDL result communicated to the patient by licensed health care staff?
1. Yes
2. No
3. No, 30 day timeframe has not elapsed

COMLDLDT (PI Module)
Enter the earliest date the LDL result was communicated to the patient.

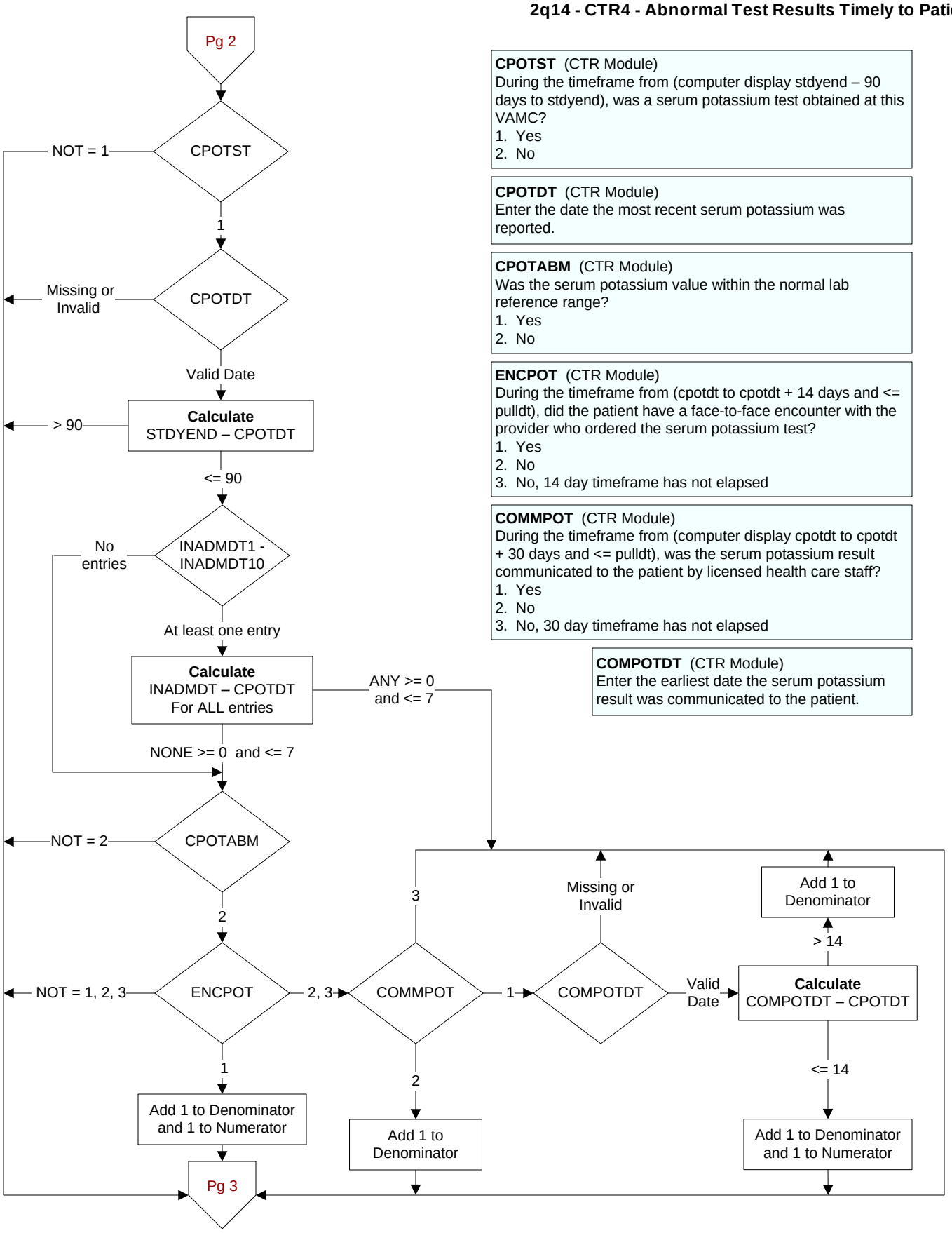

CPOTST (CTR Module)
During the timeframe from (computer display stdyend – 90 days to stdyend), was a serum potassium test obtained at this VAMC?
1. Yes
2. No

CPOTDT (CTR Module)
Enter the date the most recent serum potassium was reported.

CPOTABM (CTR Module)
Was the serum potassium value within the normal lab reference range?
1. Yes
2. No

ENCPOT (CTR Module)
During the timeframe from (cpotdt to cpotdt + 14 days and <= pulldt), did the patient have a face-to-face encounter with the provider who ordered the serum potassium test?
1. Yes
2. No
3. No, 14 day timeframe has not elapsed

COMMPOT (CTR Module)
During the timeframe from (computer display cpotdt to cpotdt + 30 days and <= pulldt), was the serum potassium result communicated to the patient by licensed health care staff?
1. Yes
2. No
3. No, 30 day timeframe has not elapsed

COMPOTDT (CTR Module)
Enter the earliest date the serum potassium result was communicated to the patient.

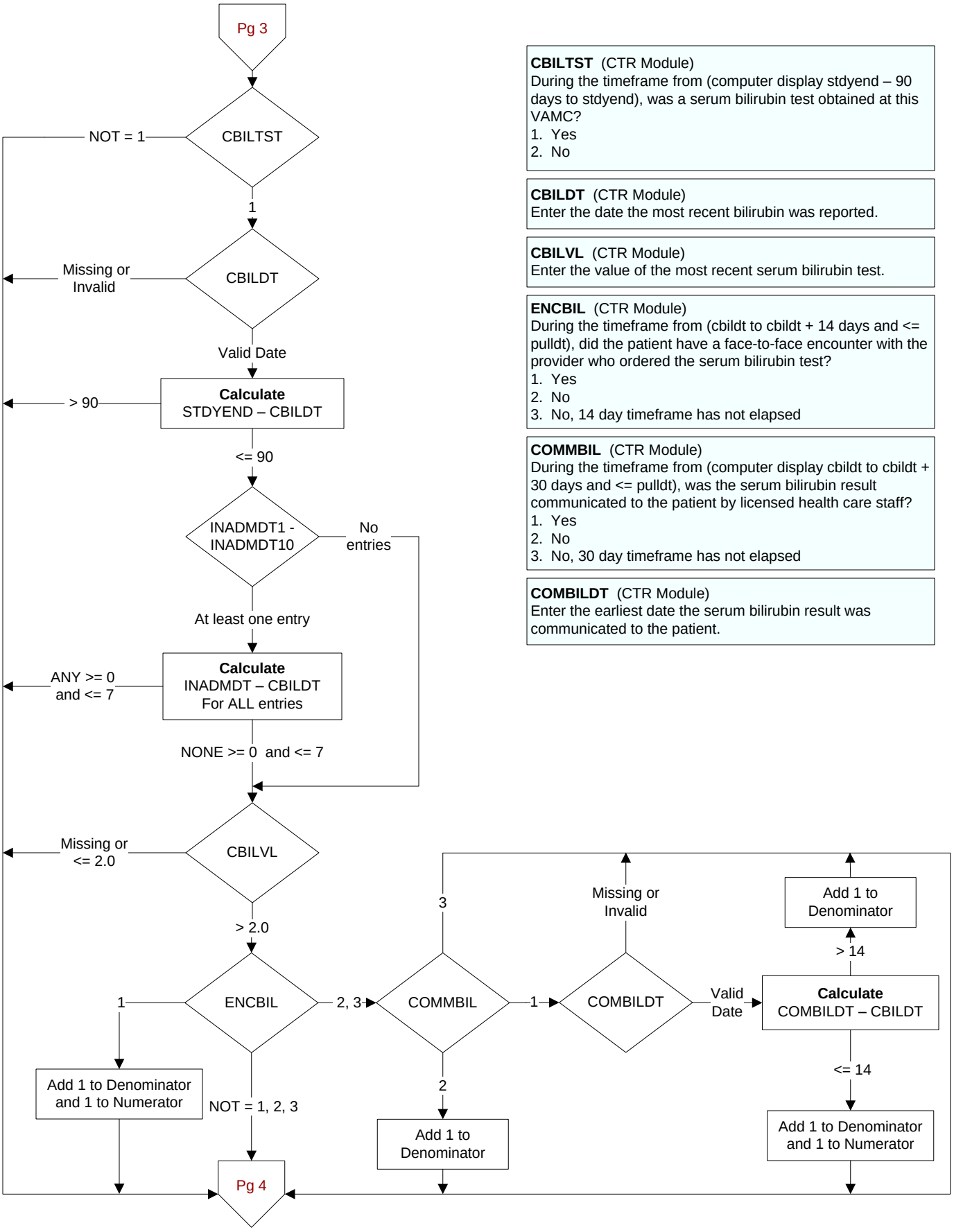

CBILTST (CTR Module)
During the timeframe from (computer display stdyend – 90 days to stdyend), was a serum bilirubin test obtained at this VAMC?
1. Yes
2. No

CBILDT (CTR Module)
Enter the date the most recent bilirubin was reported.

CBILVL (CTR Module)
Enter the value of the most recent serum bilirubin test.

ENCBIL (CTR Module)
During the timeframe from (cbildt to cbildt + 14 days and <= pulldt), did the patient have a face-to-face encounter with the provider who ordered the serum bilirubin test?
1. Yes
2. No
3. No, 14 day timeframe has not elapsed

COMMBIL (CTR Module)
During the timeframe from (computer display cbildt to cbildt + 30 days and <= pulldt), was the serum bilirubin result communicated to the patient by licensed health care staff?
1. Yes
2. No
3. No, 30 day timeframe has not elapsed

COMBILDT (CTR Module)
Enter the earliest date the serum bilirubin result was communicated to the patient.

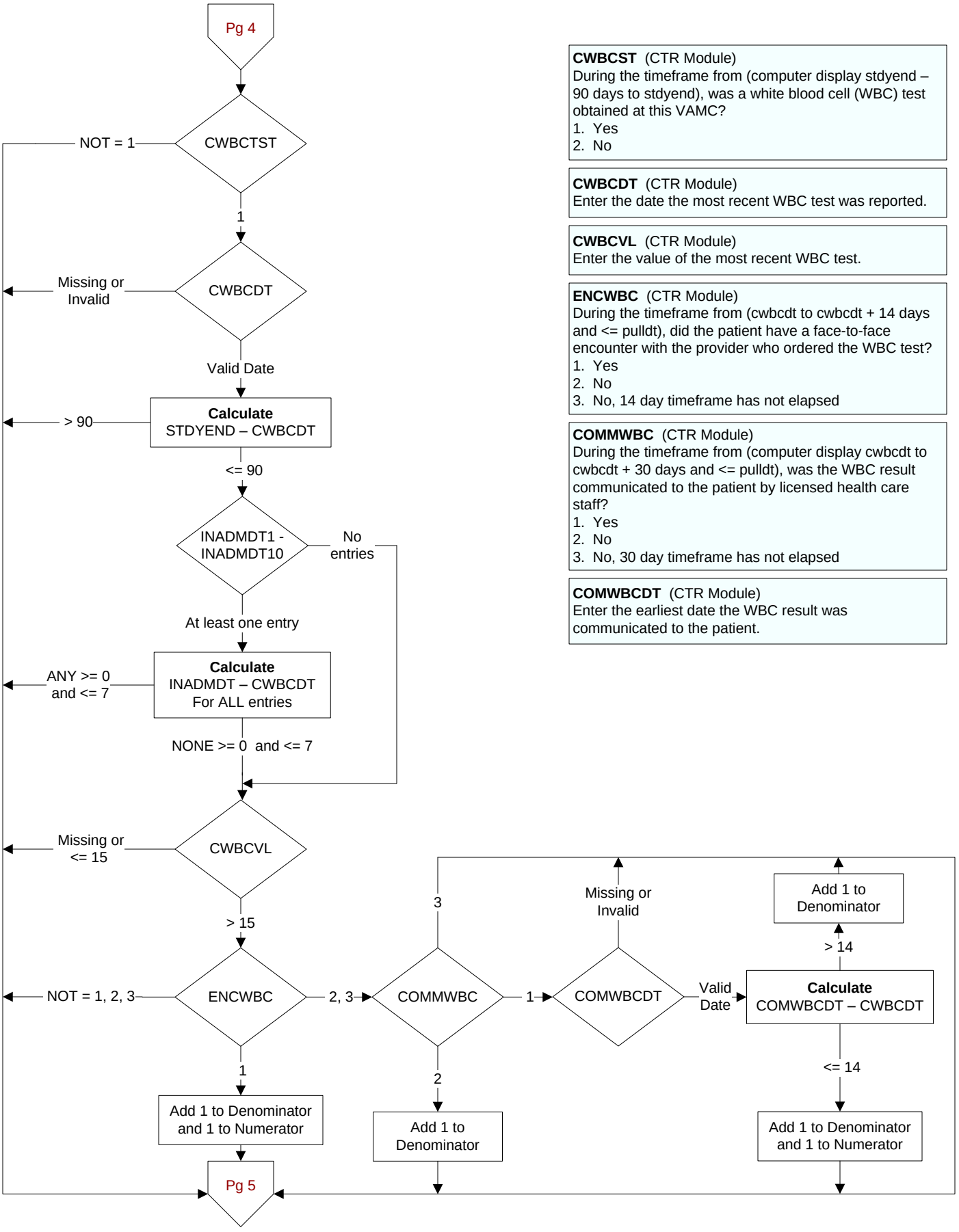

CWBCST (CTR Module)
During the timeframe from (computer display stdyend – 90 days to stdyend), was a white blood cell (WBC) test obtained at this VAMC?
1. Yes
2. No

CWBCDT (CTR Module)
Enter the date the most recent WBC test was reported.

CWBCVL (CTR Module)
Enter the value of the most recent WBC test.

ENCWBC (CTR Module)
During the timeframe from (cwbcdt to cwbcdt + 14 days and <= pulldt), did the patient have a face-to-face encounter with the provider who ordered the WBC test?
1. Yes
2. No
3. No, 14 day timeframe has not elapsed

COMMWBC (CTR Module)
During the timeframe from (computer display cwbcdt to cwbcdt + 30 days and <= pulldt), was the WBC result communicated to the patient by licensed health care staff?
1. Yes
2. No
3. No, 30 day timeframe has not elapsed

COMWBCDT (CTR Module)
Enter the earliest date the WBC result was communicated to the patient.

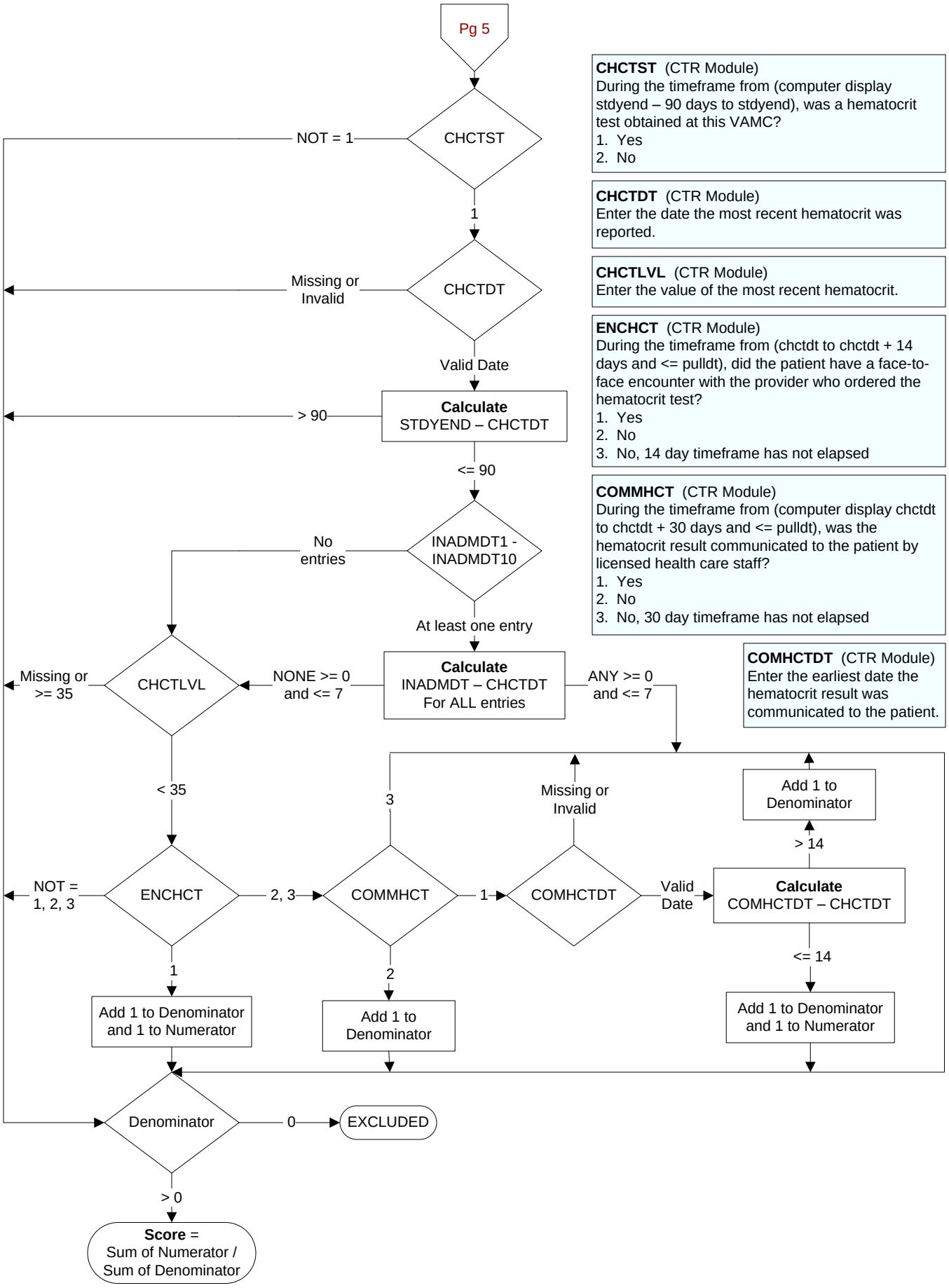

CHCTST (CTR Module)
During the timeframe from (computer display stdyend – 90 days to stdyend), was a hematocrit test obtained at this VAMC?
1. Yes
2. No

CHCTDT (CTR Module)
Enter the date the most recent hematocrit was reported.

CHCTLVL (CTR Module)
Enter the value of the most recent hematocrit.

ENCHCT (CTR Module)
During the timeframe from (chctdt to chctdt + 14 days and <= pulldt), did the patient have a face-to-face encounter with the provider who ordered the hematocrit test?
1. Yes
2. No
3. No, 14 day timeframe has not elapsed

COMMHCT (CTR Module)
During the timeframe from (computer display chctdt to chctdt + 30 days and <= pulldt), was the hematocrit result communicated to the patient by licensed health care staff?
1. Yes
2. No
3. No, 30 day timeframe has not elapsed

COMHCTDT (CTR Module)
Enter the earliest date the hematocrit result was communicated to the patient.