

CATNUM

Sample category

16. AMI - Outpatient visit
 36. SCI Dx
 48. Female, age 20-69
 50. Random Sample
 51. Random Sample MH
 54. Frail/Elderly
 60. DM Outpatient
 61. Inpatient SC
 68. Contract CBOC

FEFLAG (rcvd on pull list)

FE case flagged for CGPI review

0. No
 1. Yes

OTHCARE (Validation)

Is there evidence in the medical record that within the past two years, the patient refused VHA Primary Care and is receiving ONLY his/her primary care in a non-VHA setting?

1. yes
 2. no

REVSTAT

REVIEW STATUS (not abstracted)

0. Abstraction has not begun
 1. Abstraction in progress
 2. Abstraction completed w/o errors
 3. TVG failure (exclusion)
 4. Record contains missing required answers (error record)
 5. Administrative exclusion from all measures

DOCHOSPCE (PI module)Is one of the following documented in the medical record:

- the patient is enrolled in a VHA or community-based Hospice program
- the patient has a diagnosis of cancer of the liver, pancreas, or esophagus
- on the problem list it is documented the patient's life expectancy is less than 6 months?

DMFLAG (rcvd on Pull List)

Pt flagged w diagnosis of Diabetes Mellitus?

0. No
 1. Yes

LOSSENSE (DM)

Does the patient have any of the following physical/ neurological impairments?

2. quadriplegia/paraplegia
 3. past stroke, resulting in bilateral sensory loss in feet
 99. none of these impairments

**MDE = Missing or
 Invalid Data Exclusion
 (data error)**

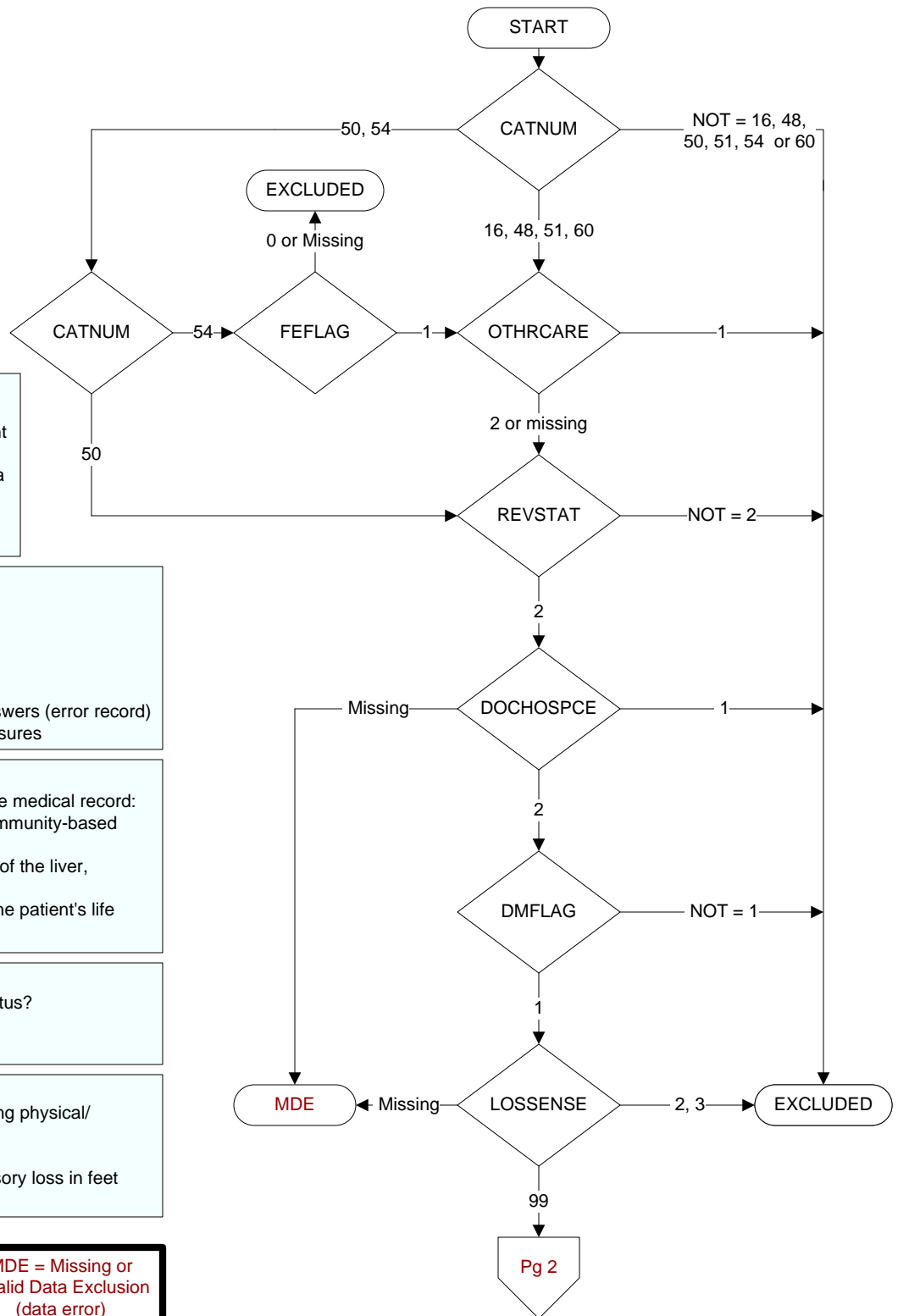

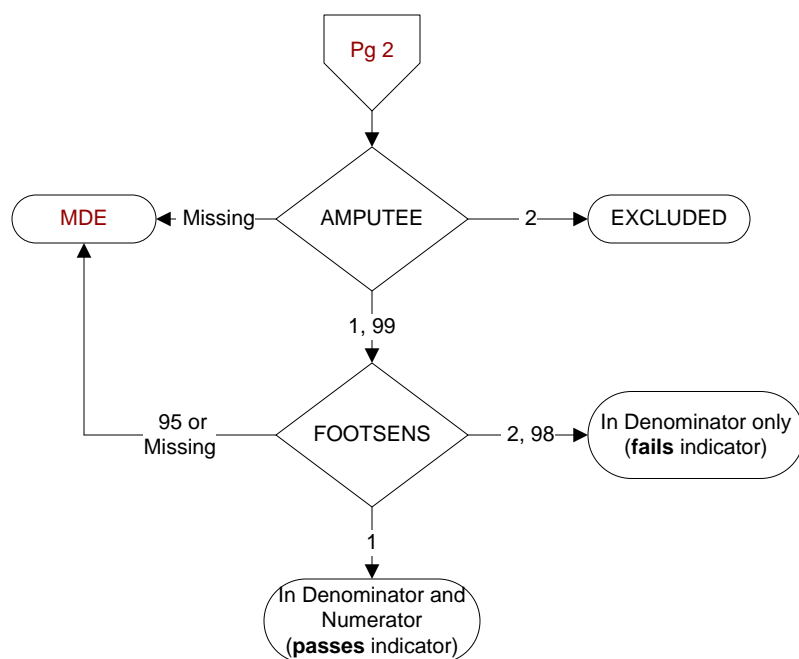
**AMPUTEE (DM)**

Does the patient have a lower extremity amputation?

1. Unilateral amputation
2. Bilateral amputation
99. No documentation of lower extremity amputation

FOOTSENS (DM)

Within the past year, does the record document the result of testing for foot sensation by monofilament?

1. yes
2. no
95. not applicable
98. Patient refused monofilament testing