

CATNUM

Sample category
 16. AMI - Outpatient visit
 36. SCI Dx
 48. Female, age 20-69
 50. Random Sample
 51. Random Sample MH
 54. Frail/Elderly
 60. DM Outpatient
 61. Inpatient SC
 68. Contract CBOC

FEFLAG (rcvd on pull list)
FE case flagged for CGPI review / scoring?

0. No
 1. Yes

REVSTAT

REVIEW STATUS (not abstracted)

0. Abstraction has not begun
 1. Abstraction in progress
 2. Abstraction completed w/o errors
 3. TVG failure (exclusion)
 4. Record contains missing required answers (error record)
 5. Administrative exclusion from all measures

DEMENTDX2 (MH)

During the past year, does the record document a diagnosis of dementia/neurocognitive disorder as evidenced by one of the following ICD-9-CM codes?

(046.1, 046.11, 046.19, 046.3, 290.0, 290.10, 290.11, 290.12, 290.13, 290.20, 290.21, 290.3, 290.40, 290.41, 290.42, 290.43, 291.2, 292.82, 294.10, 294.11, 294.8, 331.0, 331.11, 331.19, 331.2, 331.7, 331.82, 331.89, 331.9, 333.0 or 333.4)

1. Yes
 2. No

DEMSEV (MH)

Was the severity of dementia assessed during the past year using one of the following standardized tools?

1. Clinical Dementia Rating Scale (CDR)
 2. Functional Assessment Staging Tool (FAST)
 3. Global Deterioration Scale (GDS)
 99. Severity of dementia was not assessed during the past year using one of the specified tools

COGSCOR2 (MH)

What was the outcome of the assessment of the severity of dementia assessment?

4. Score indicated mild dementia
 5. Score indicated moderate to severe dementia
 6. Score indicated no dementia
 99. No score documented in the record or unable to determine outcome

MODSEVCI (MH)

During the past year, did the clinician document in the record that the patient has moderate or severe cognitive impairment?

1. Yes
 2. No

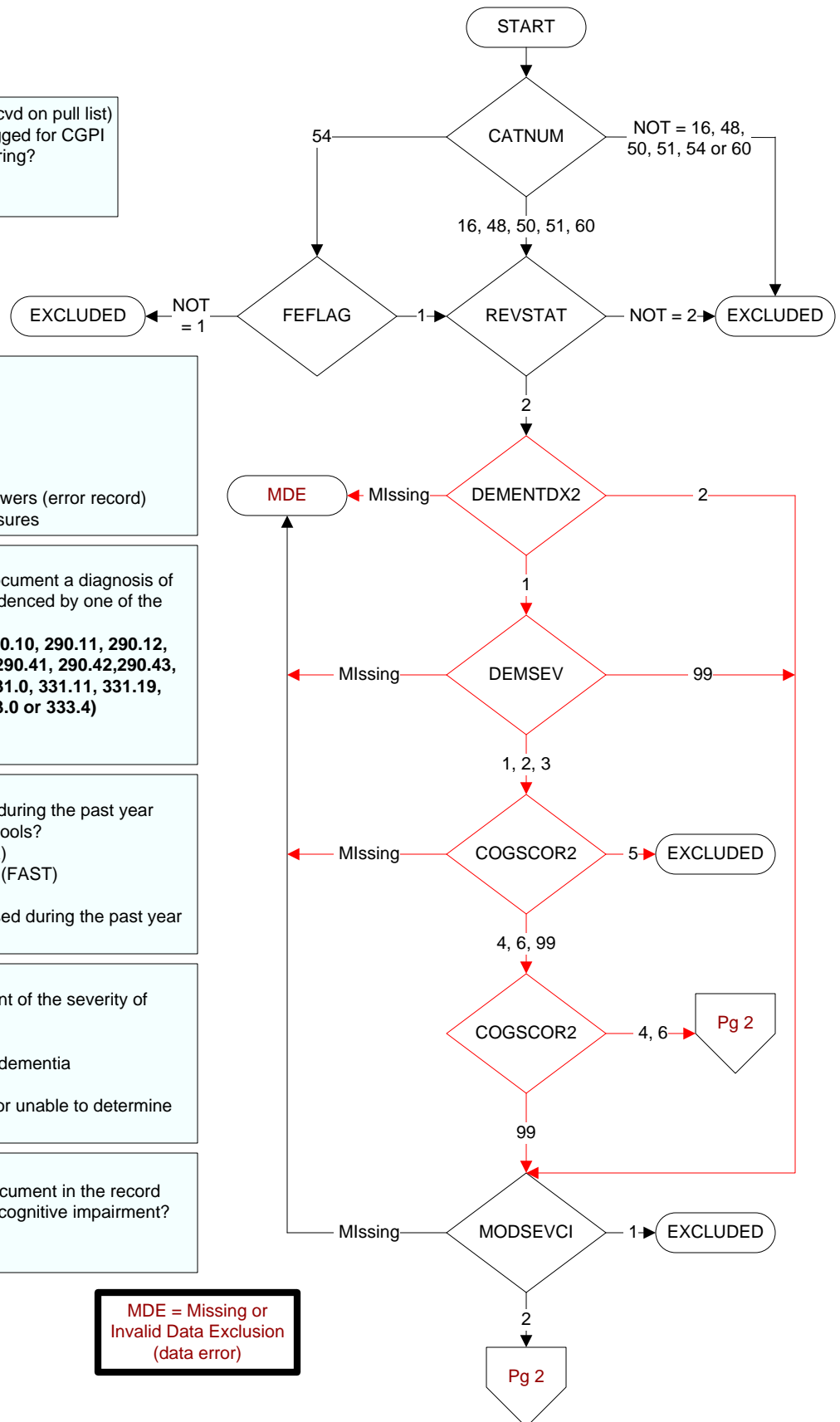

MDE = Missing or
 Invalid Data Exclusion
 (data error)

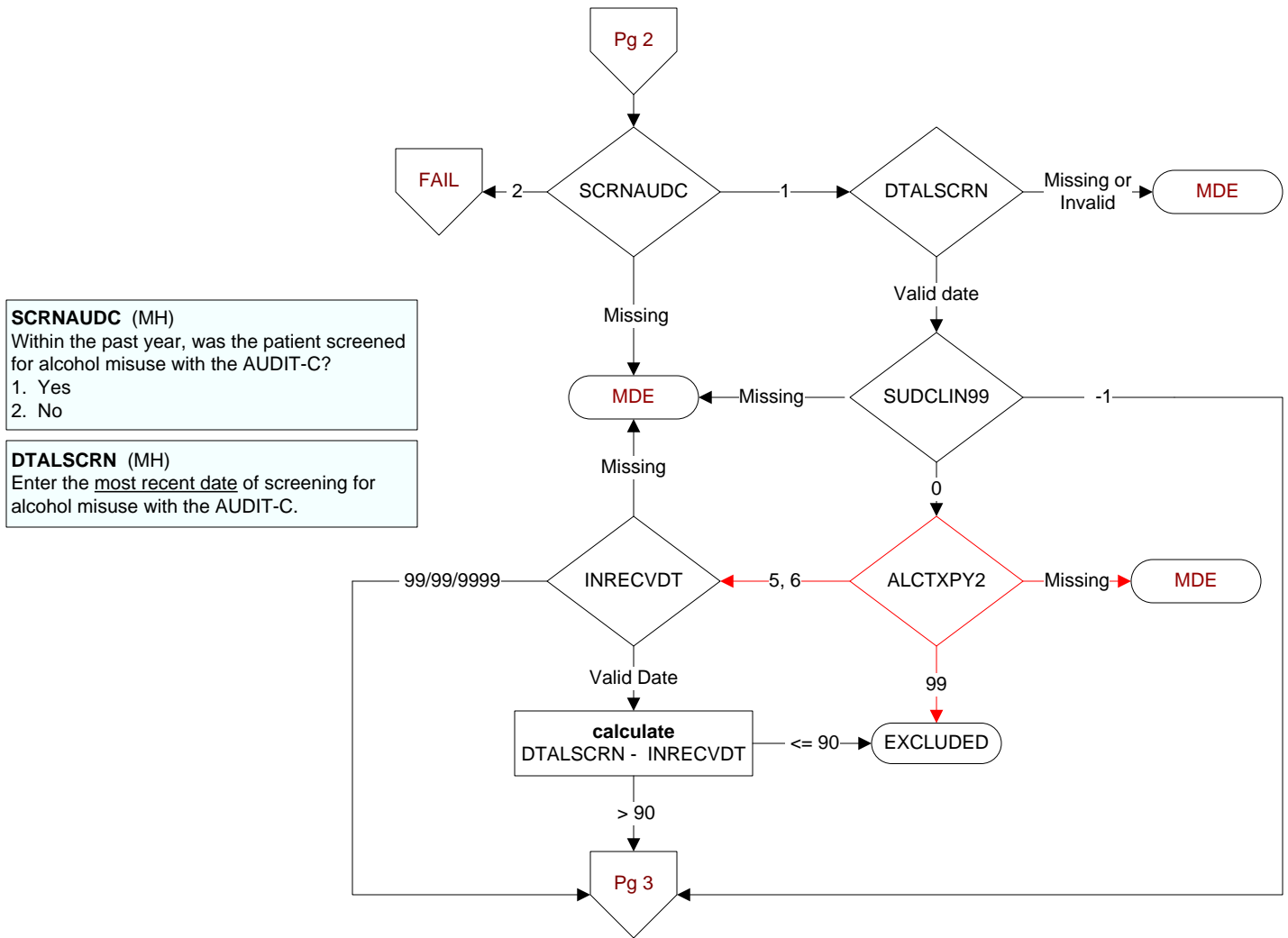

SUDCLIN (MH)
Within 90 days prior to the most recent alcohol screening with AUDIT-C, was the patient seen in any of the following VHA substance use disorders (SUD) clinics?
Indicate all that apply:
1. 513 SUD-Individual
2. 514 SUD-Home
3. 519 SUD-PTSD
4. 547 Intensive-SUD Treatment
5. 523 Opioid Substitution
6. 560 SUD-Group
7. 545 SUD-Telephone
95. Not applicable
99. None of the above

ALCTXPY2 (MH)
Within the year prior to the most recent alcohol screening with AUDIT-C, did the patient participate in a recovery program for alcohol abuse or dependence?
5. Yes, in VHA
6. Yes, but not in VHA (includes AA)
99. No or unable to determine

INRECVDT(MH)
Enter the date of the patient's most recent participation in a recovery program for alcohol abuse or dependence in the year prior to alcohol screening.

ALCSCOR (MH)

Enter the total AUDIT-C score documented within the past year in the medical record.

At any time since the most recent alcohol screening, does the record document any of the following components of brief alcohol counseling for past-year drinkers? (MH)

Indicate all that apply and the **date** counseling was noted in the record:

ALCBAC1. Patient drinks within recommended limits (documented from patient self-report)

ALBA1DT = Date of ALCBAC1

ALCBAC3. Advice to abstain

ALBA3DT = Date of ALCBAC3

ALCBAC6. Personalized counseling regarding relationship of alcohol to the patient's specific health issues

ALBA6DT = Date of ALCBAC6

ALCBAC7. General alcohol-related counseling (not linked to patient's issues)

ALBA7DT = Date of ALCBAC7

ALCBAC8. Patient advised to drink within recommended limits

ALBA8DT = Date of ALCBAC8

ALCBAC95. Not applicable

ALCBAC99. No alcohol counseling documented

