

**CATNUM**  
Sample category  
16. AMI - Outpatient visit  
36. SCI Dx  
48. Female, age 20-69  
50. Random Sample  
51. Random Sample MH  
54. Frail/Elderly  
60. DM Outpatient  
61. Inpatient SC  
68. Contract CBOC

**FEFLAG** (rcvd on pull list)  
FE case flagged for CGPI review / scoring?  
0. No  
1. Yes

**REVSTAT**  
REVIEW STATUS (not abstracted)  
0. Abstraction has not begun  
1. Abstraction in progress  
2. Abstraction completed w/o errors  
3. TVG failure (exclusion)  
4. Record contains missing required answers (error record)  
5. Administrative exclusion from all measures

**DOCHOSPCE** (PI module)  
Is one of the following documented in the medical record:  
- the patient is enrolled in a VHA or community-based Hospice program  
- the patient has a diagnosis of cancer of the liver, pancreas, or esophagus  
- on the problem list it is documented the patient's life expectancy is less than 6 months?

**AGE**  
Calculated field (NEXUSDT - BIRTHDT).

**STDYBEG**  
First day of study period (rcvd on pull list).

**MDE = Missing or Invalid Data Exclusion (data error)**

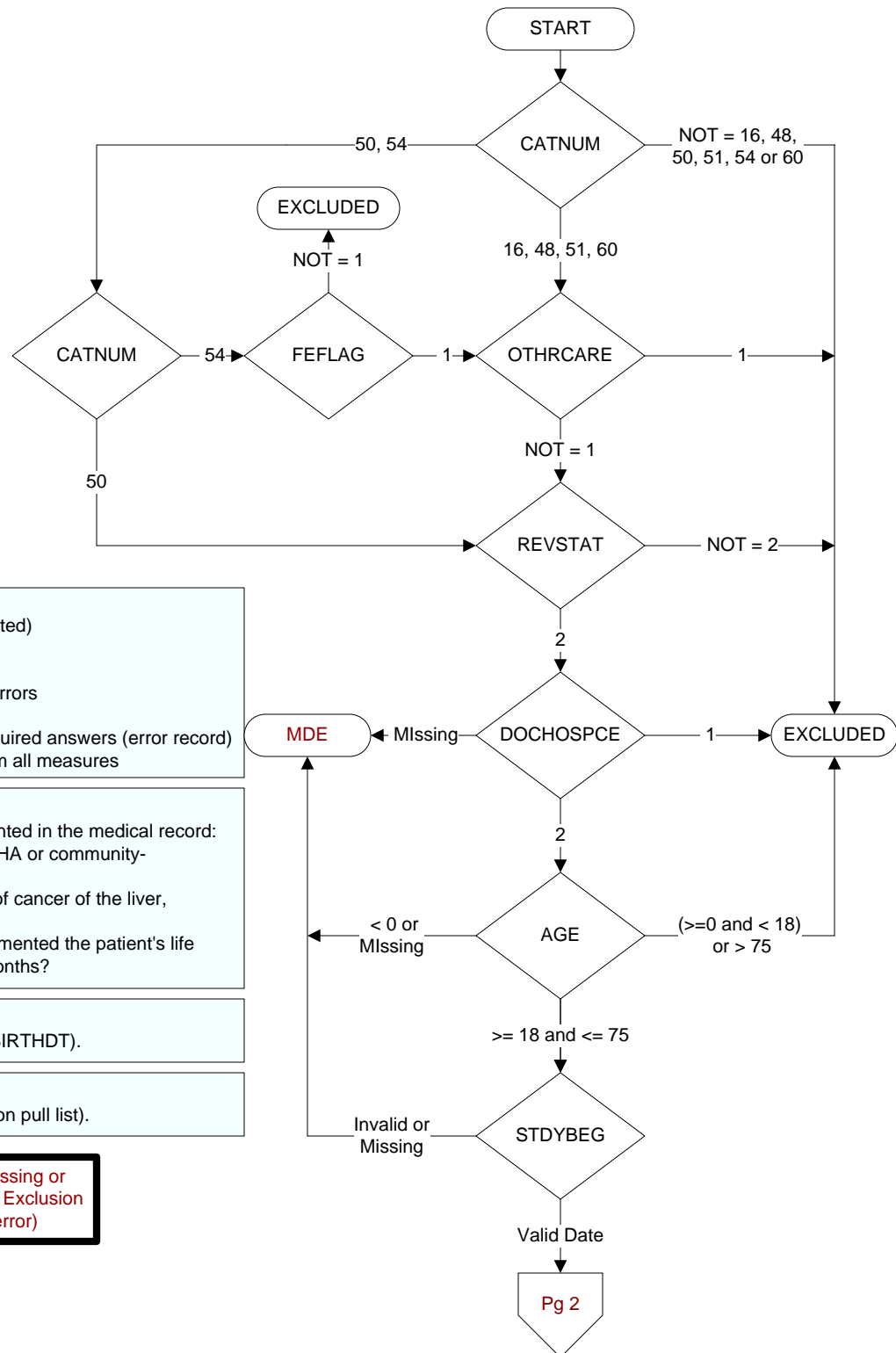

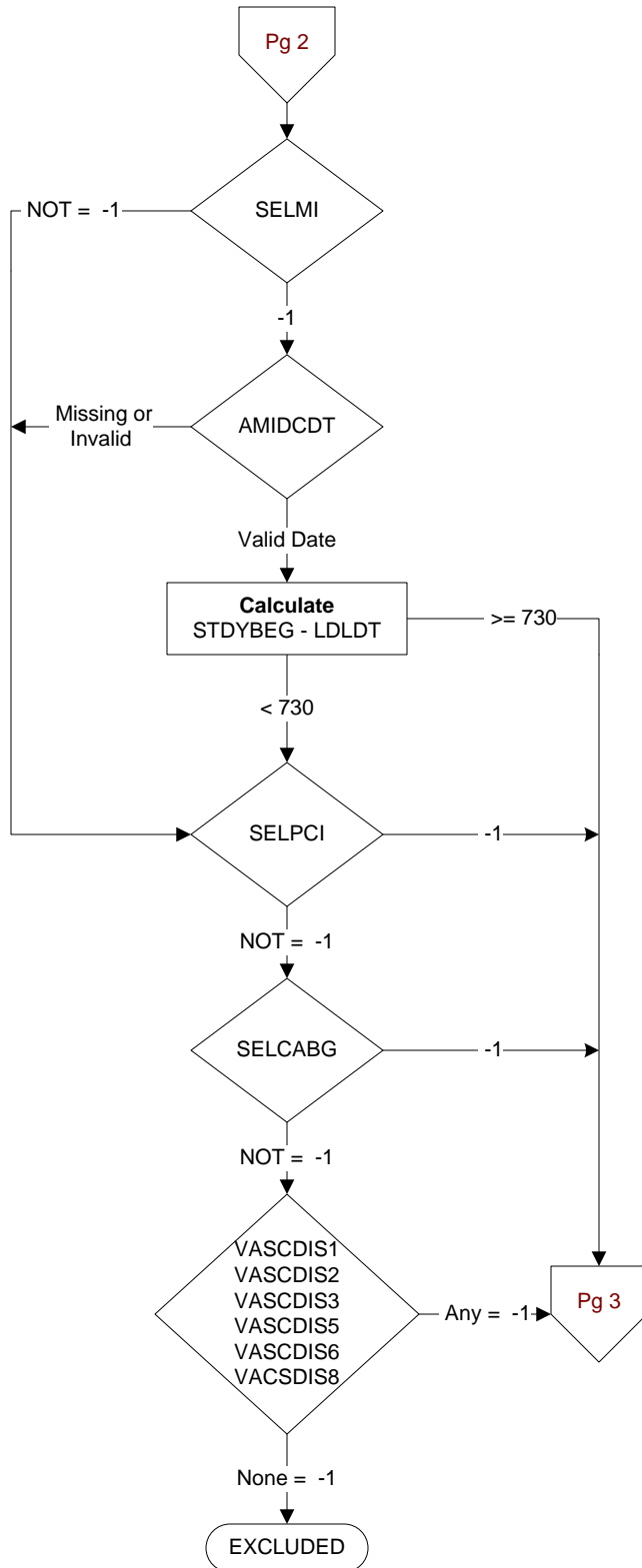

Did the patient have one or more of the following active diagnoses? (Validation)

**SELMi** = Old Myocardial Infarction  
ICD-9-CM code 412 = old myocardial infarction. The abstractor may determine the patient had a past AMI from clinician documentation, and presence of the 412 code is not an absolute requirement

**SELPCI** = PCI in past two years (Enable IHD Module)  
Abstractor must know approximate month and year of px  
ICD-9-CM Code: 00.66

**SELCABG** = CABG in past two years (Enable IHD Module)  
Abstractor must know approximate month and year of px  
ICD-9-CM Codes: 36.1, 36.2

#### VASDISC1 - VASDISC99 (PI)

Within the past two years, at any inpatient or outpatient encounter, did the patient have an active diagnosis of any of the following?

Indicate all that apply:

- VASCDIS1** Coronary artery disease 414.0x, 414.2, 414.8, 414.9, 429.2
- VASCDIS2** Stable angina 411.xx, 413.xx
- VASCDIS3** Lower extremity arterial disease/ peripheral artery disease 440.2, 440.4
- VASCDIS4** Transient cerebral ischemia 435.xx
- VASCDIS5** Stroke 433.xx, 434.xx
- VASCDIS6** Atheroembolism 444.xx, 445.xx
- VASCDIS7** Abdominal aortic aneurysm 441.xx
- VASCDIS8** Renal artery atherosclerosis 440.1
- VASCDIS99** No ischemic vascular disease diagnosis

#### AMIDCDT (Shared)

Enter the discharge date from the most recent hospitalization for acute myocardial infarction during the past 2 years.

**LIPSRCH** (Shared)  
Is there documentation in the record that the patient was enrolled in a clinical trial or research protocol that precludes access to the lipid profile?  
1. yes  
2. no  
95. not applicable

**LDLDONE** (Shared)  
Was an LDL obtained (or attempt to measure LDL) during the past 5 years?  
1. yes  
2. no

**LDLCALC** (Shared)  
How was the LDL value measured?  
1. direct  
2. calculated  
3. triglycerides too high to obtain valid LDL-C  
95. not applicable

**LDLDT** (Shared)  
Enter the date the most recent LDL value in mg/dL or mg/100ml was obtained (or attempt to measure LDL).

**PREVLDL** (Shared)  
During the timeframe from (computer to display date = stdybeg – 1 year) to (computer to display lldt – 1 day), was a LDL in mg/dL or mg/100mg obtained?  
(Disregard any report that does not include an actual LDL value.)  
1. Yes  
2. No

**LDLCLVL2** (Shared)  
Enter the value of the LDL-C measured on this date.

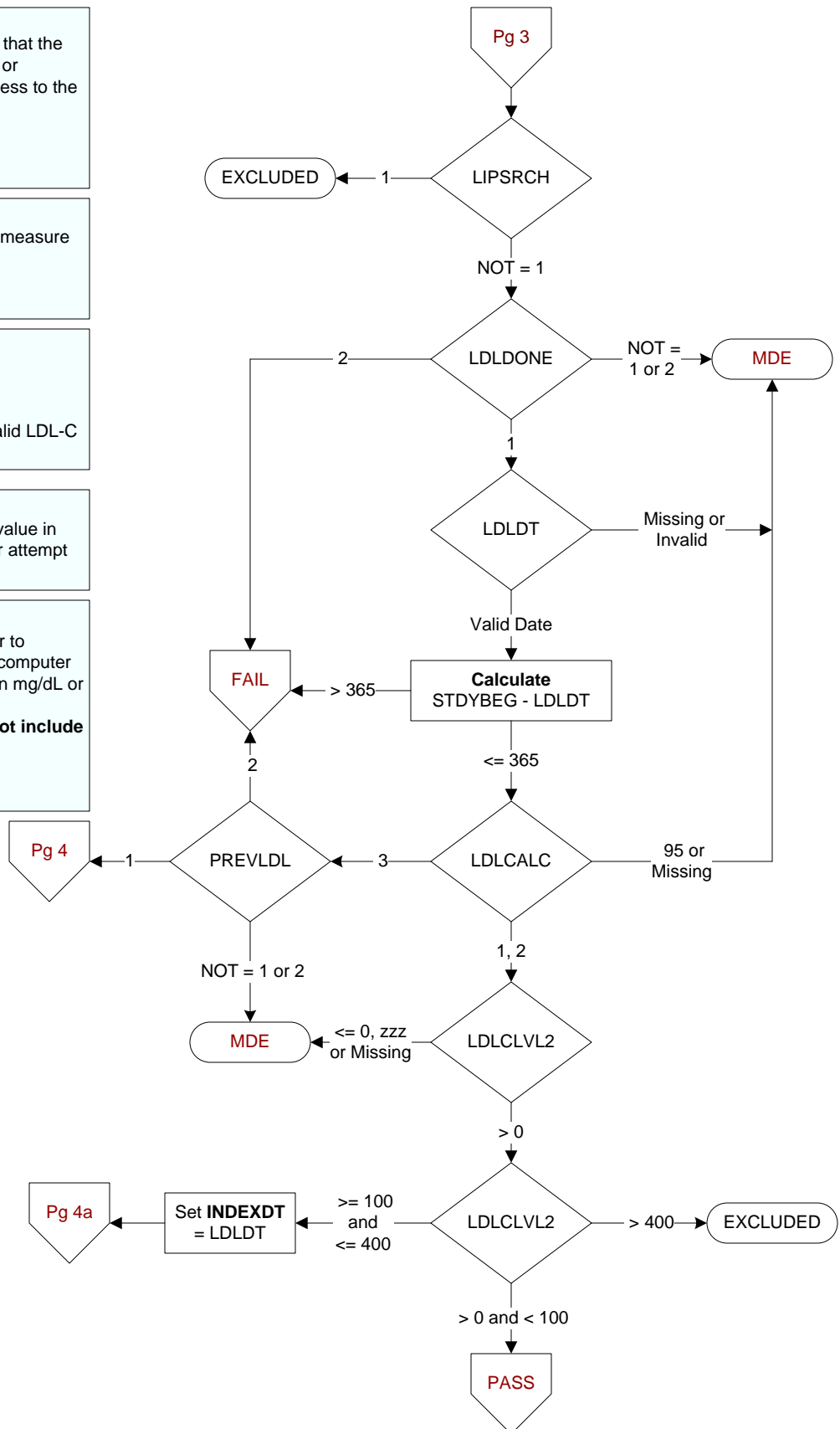

**PREVALDL** (Shared)  
Enter the date the most recent LDL value in mg/dL or mg/100ml was obtained.

**PRELDLDT** (Shared)  
Enter the date the most recent LDL value in mg/dL or mg/100ml was obtained.

**POSTLDL** (Shared)  
After the study end date and up to the review date, was a LDL test obtained?  
(Disregard any report that does not include an actual LDL value.)

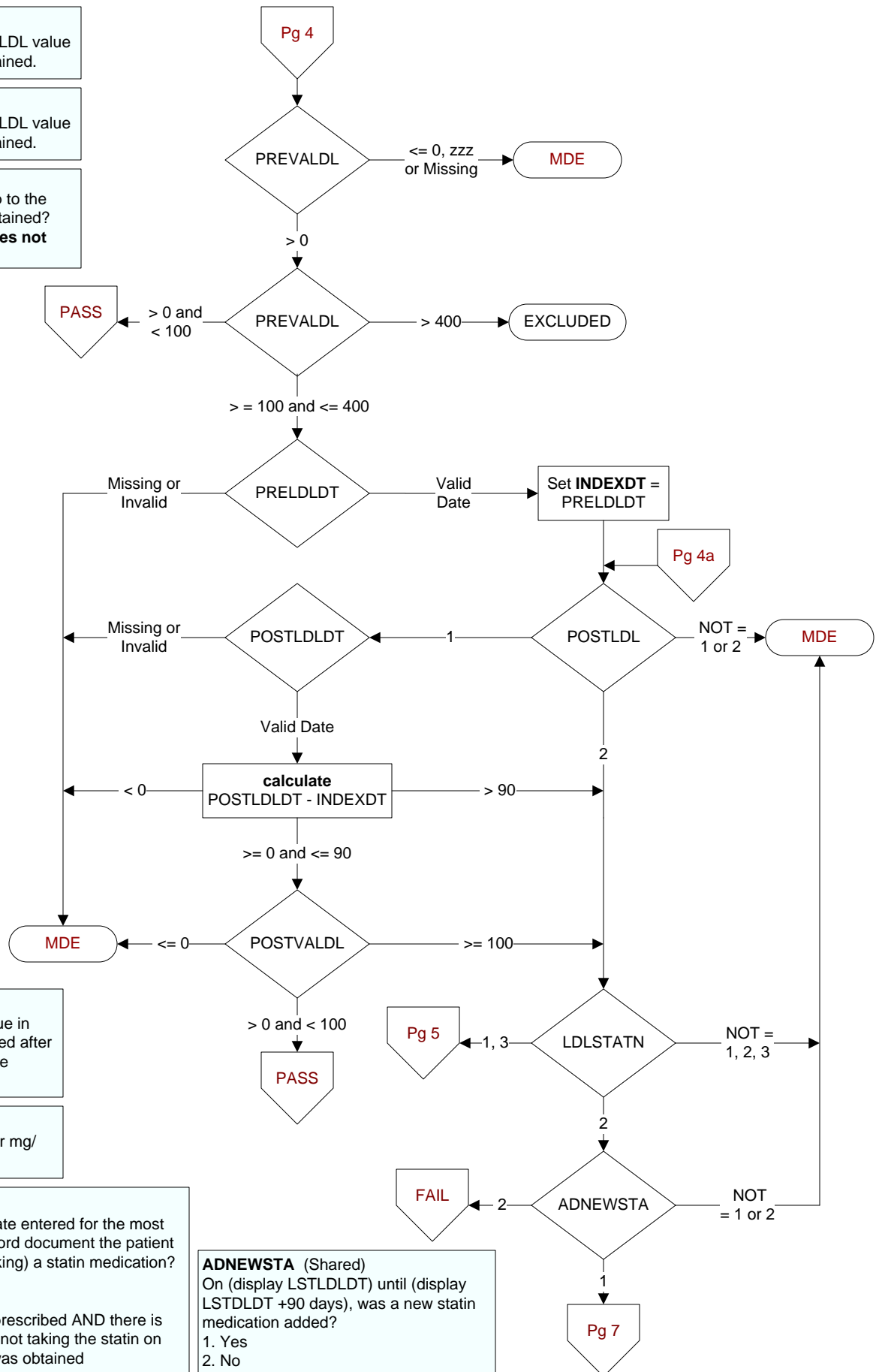

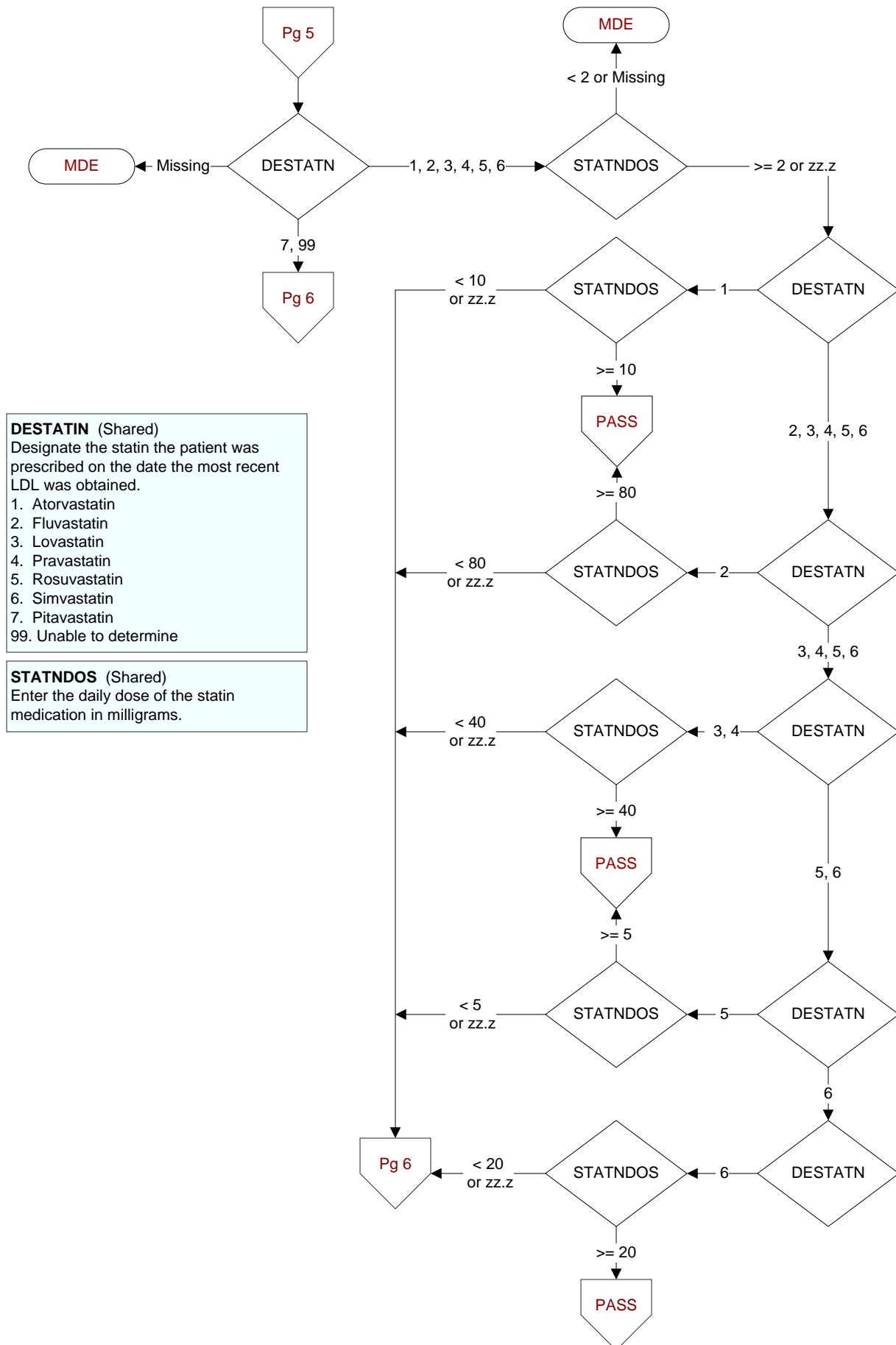

**ADNEWSTA** (Shared)

On (display LSTLDLDT) until (display LSTDLDT + 90 days and <= REVDTE), was a new statin medication added??

1. Yes
2. No

**CHGSTATN** (Shared)

On (display LSTLDLDT) until (display LSTDLDT + 90 days and <= REVDTE), was the daily dose of the statin medication changed?

1. Yes
2. No

**CHGSTADOS** (Shared)

Enter the new daily dose of the statin medication in milligrams.

- If the first change made to the statin dose was discontinuation of the statin, enter 00.0.
- If the dose is unable to be determined, enter default zz.z

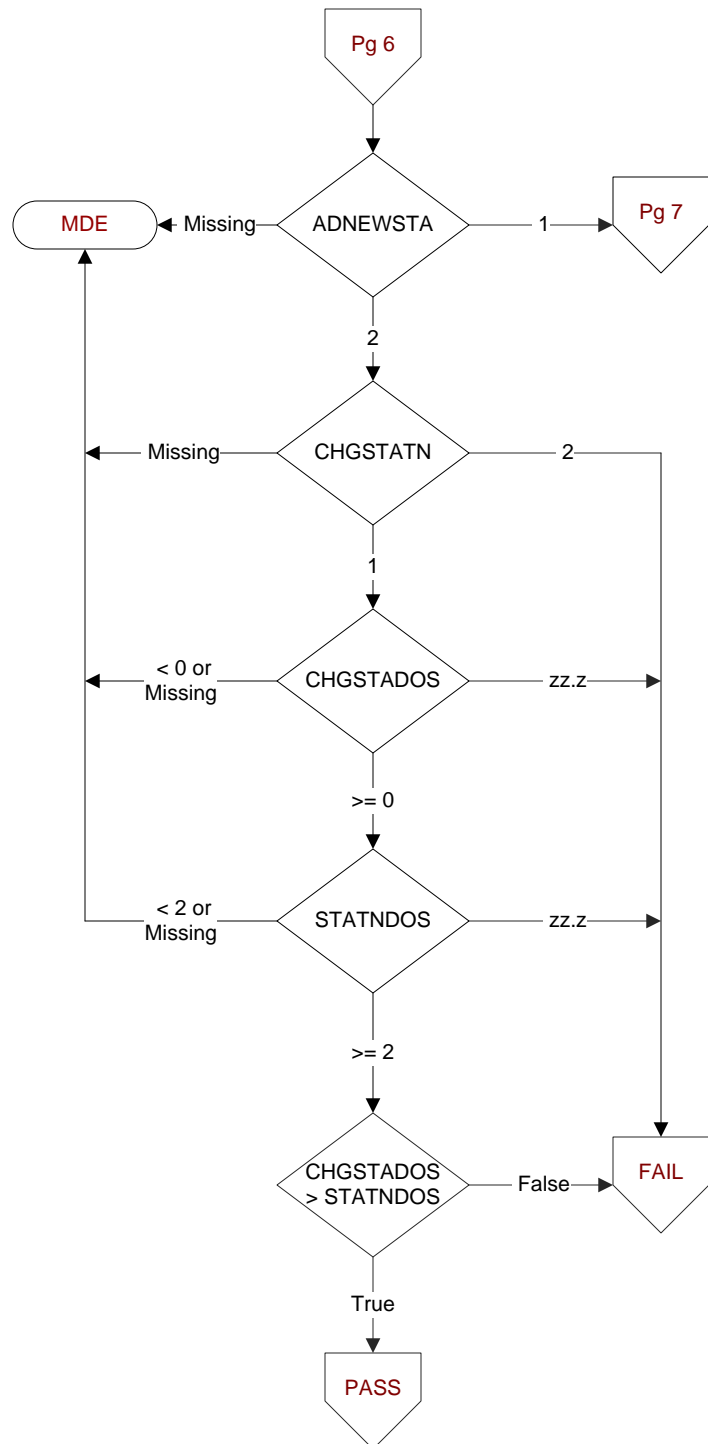

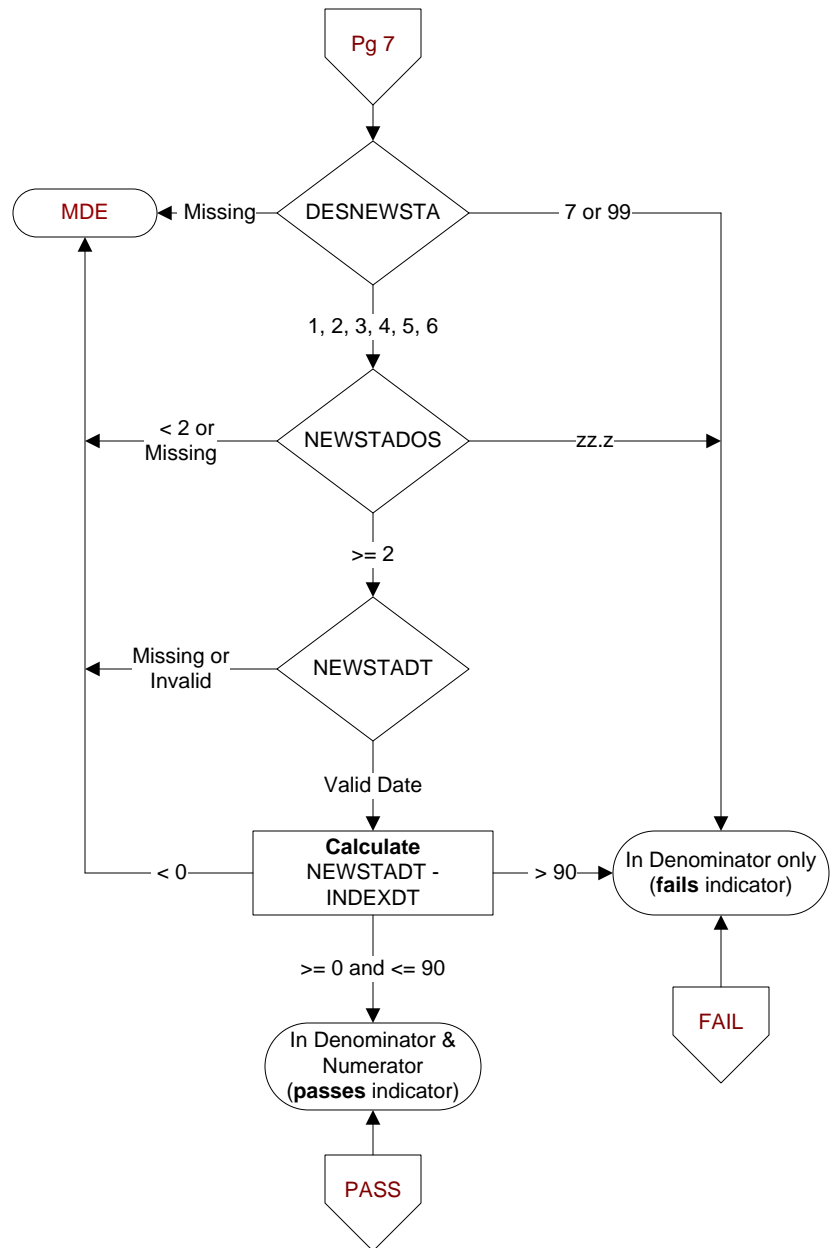
**DESNEWSTA** (Shared)

Designate the statin medication that was newly prescribed during the 90 days after the most recent LDL was obtained?

1. Atorvastatin
2. Fluvastatin
3. Lovastatin
4. Pravastatin
5. Rosuvastatin
6. Simvastatin
7. Pitavastatin
99. Unable to determine

**NEWSTADOS** (Shared)

Enter the new dose of the statin agent in milligrams.

**NEWSTADT** (Shared)

Enter the date the new statin medication was prescribed.