

**CATNUM**

Sample category

16. AML - Outpatient visit  
36. SCI Dx  
48. Female, age 20-69  
50. Random Sample  
51. Random Sample MH  
54. Frail/Elderly  
60. DM Outpatient  
61. Inpatient SC  
68. Contract CBOC

**OTHCARE** (Validation)

Is there evidence in the medical record that within the past two years, the patient refused VHA Primary Care and is receiving ONLY his/her primary care in a non-VHA setting?  
1. yes  
2. no

**REVSTAT**

REVIEW STATUS (not abstracted)

0. Abstraction has not begun  
1. Abstraction in progress  
2. Abstraction completed w/o errors  
3. TVG failure (exclusion)  
4. Record contains missing required answers (error record)  
5. Administrative exclusion from all measures

**AGE**

Calculated field (NEXUSDT - BIRTHDT).

**FALLEVAL2** (Core)

During the time frame from (computer to display time frame), was a basic fall evaluation, documenting all of the following five components completed?

- Circumstances of the fall
- Medications patient is taking
- Relevant chronic conditions
- Diagnostic plans/therapeutic recommendations
- Documentation of action taken as appropriate

1. Yes  
2. No

**MDE = Missing or  
Invalid Data Exclusion  
(data error)**

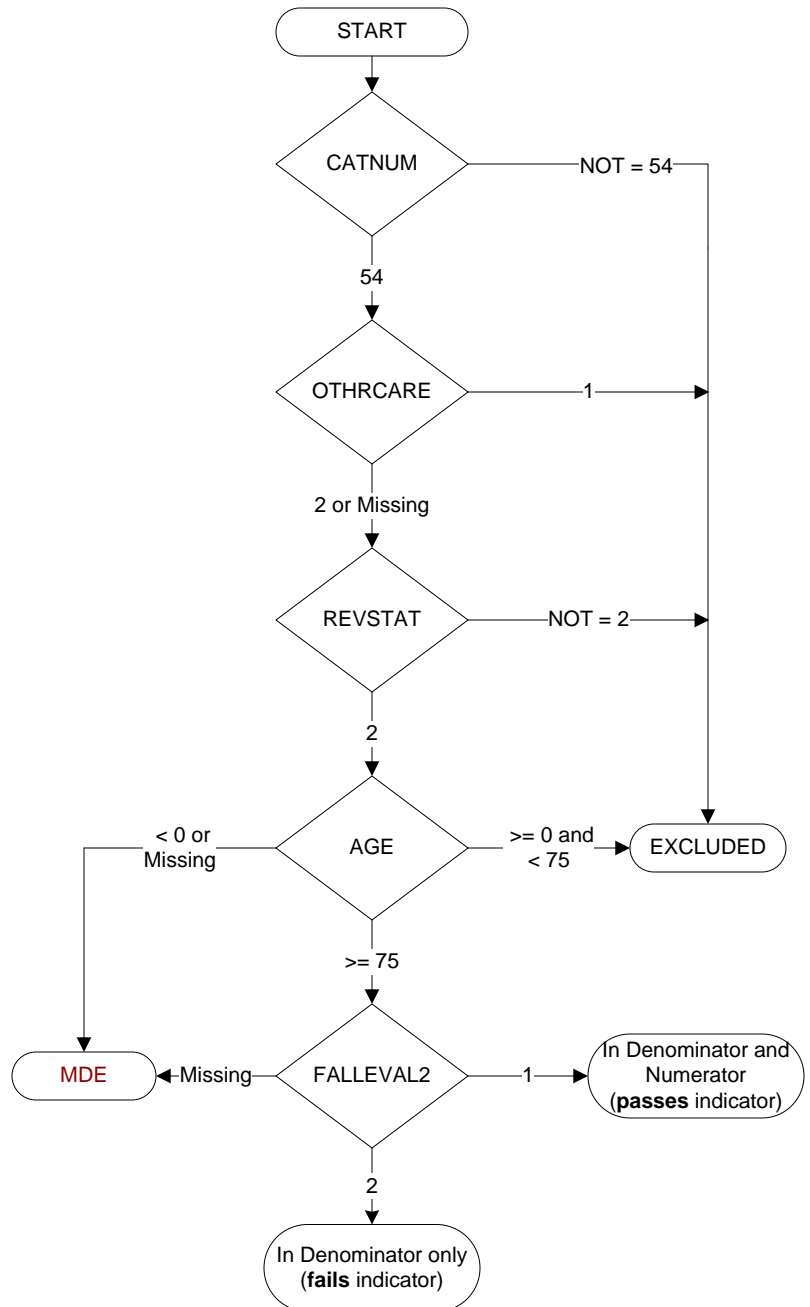
**\*\* timeframe \*\*** (Core)

If falinjva = 1, computer to display (falinjdt to askfaldt + 3months)

If falinjva = 2 or twofalls = 1, computer to display (askfaldt to askfaldt + 3 months)