

**CATNUM**

Sample category  
 16. AMI - Outpatient visit  
 36. SCI Dx  
 48. Female, age 20-69  
 50. Random Sample  
 51. Random Sample MH  
 54. Frail/Elderly  
 60. DM Outpatient  
 61. Inpatient SC  
 68. Contract CBOC

**FEFLAG** (rcvd on pull list)  
FE case flagged for CGPI review / scoring?

0. No  
 1. Yes

**REVSTAT**

REVIEW STATUS (not abstracted)

0. Abstraction has not begun  
 1. Abstraction in progress  
 2. Abstraction completed w/o errors  
 3. TVG failure (exclusion)  
 4. Record contains missing required answers (error record)  
 5. Administrative exclusion from all measures

**MODSEVCI** (MH)

During the past year, did the clinician document in the record that the patient has moderate or severe cognitive impairment?

1. Yes  
 2. No

**COGSCOR** (MH)

What was the outcome of the assessment of the patient's cognitive function?

4. Score indicated mild cognitive impairment  
 5. Score indicated moderate to severe impairment  
 6. Score indicated no cognitive impairment  
 95. Not applicable  
 99. No score documented in the record or unable to determine outcome

**DEMENTDX** (MH)

During the past year, does the record document a diagnosis of dementia as evidenced by one of the following ICD-9-CM codes?

-- Dementia (290.XX)  
 -- Alcohol-induced persisting amnesic disorder (291.1)  
 -- Alcohol-induced persisting dementia (291.2)  
 -- Dementia in conditions classified elsewhere (294.XX)

1. Yes  
 2. No

**DEPTXYR** (MH)

Within the past year, did the patient have at least one clinical encounter where depression was identified as a reason for the visit as evidenced by one of the following ICD-9-CM codes:

**296.2-296.3, 298.0, 300.4, 301.12, 309.0, 309.1, 309.28, or 311.**

1. Yes  
 2. No

**BPDXYR** (MH)Within the past year, did the patient have at least one clinical encounter where bipolar disorder was identified as a reason for the clinical encounter as evidenced by one of the following ICD-9-CM codes: **296.5x, 296.6x, 296.7x, or 296.8x**

1. Yes  
 2. No

EXCLUDED ← NOT = 1

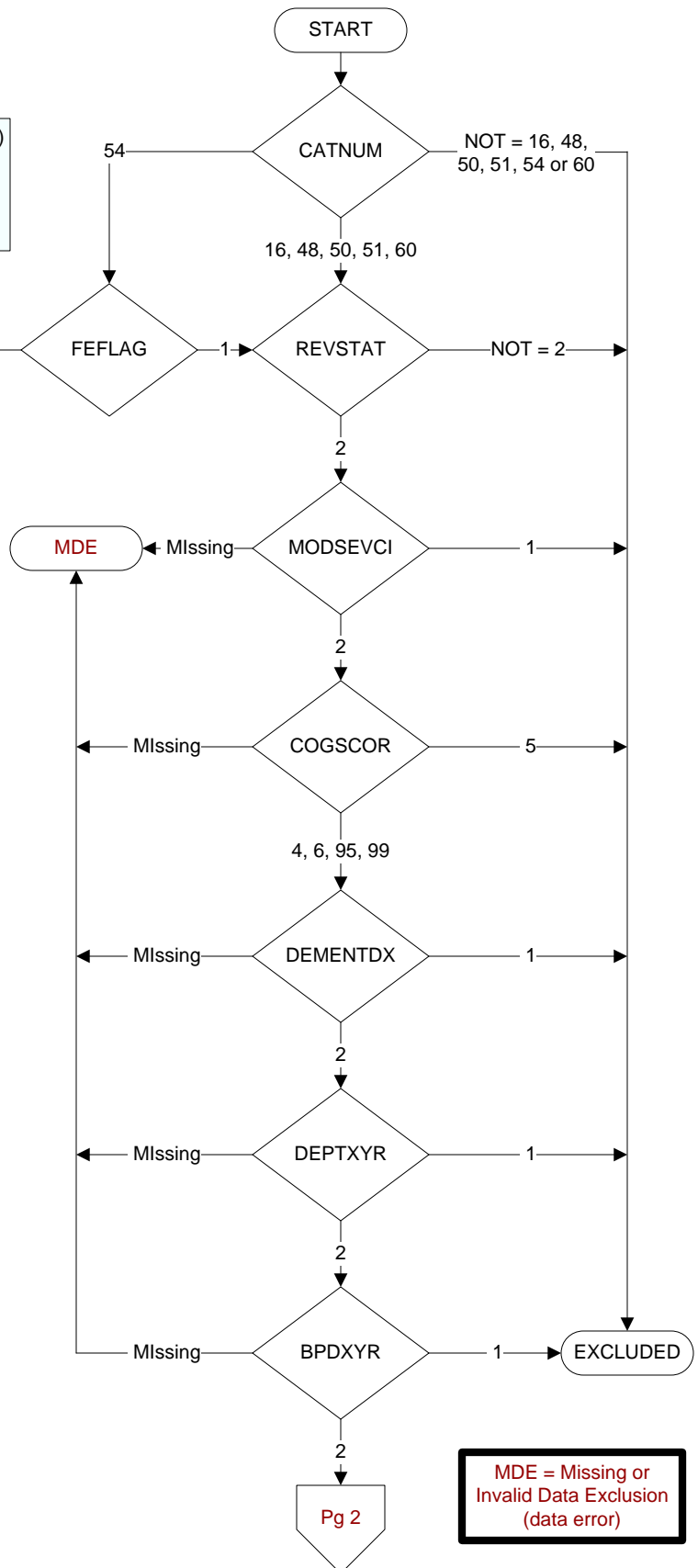

**MDE = Missing or  
 Invalid Data Exclusion  
 (data error)**

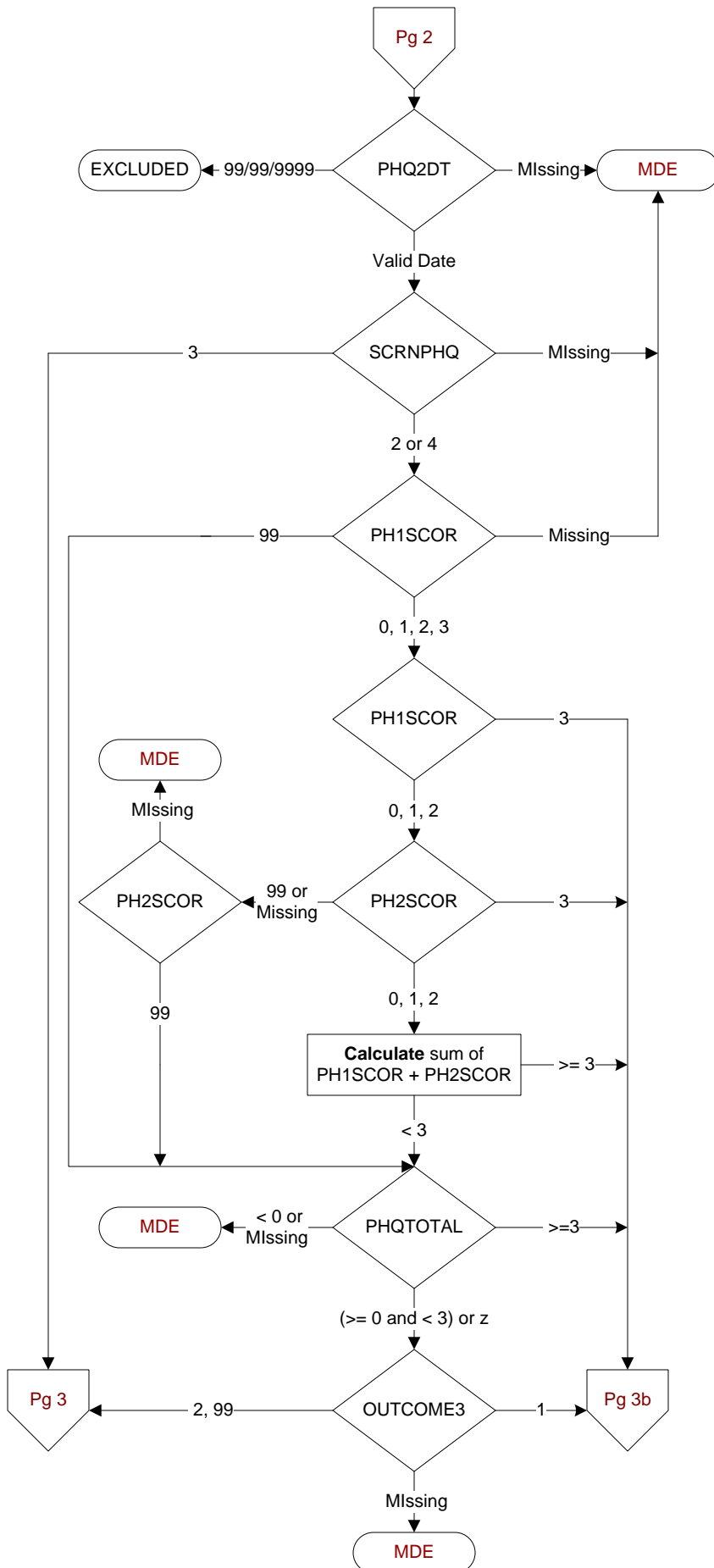
**PHQ2DT (MH)**

Enter the date within the past year of the most recent screening for depression by the PHQ-2 or PHQ-9.

**SCRNP HQ (MH)**

On the date of the most recent screening for depression, was the patient screened by the PHQ-2 or the PHQ-9?

2. Screened by PHQ-2
3. Screened by PHQ-9
4. Screened by PHQ-2 AND PHQ-9 on the same date

**PH1SCOR (MH)**

Enter the score for PHQ-2 Question 1 documented in the record:

**Over the past 2 weeks, have you been bothered by little interest or pleasure in doing things?**

0. Not at all --> 0
1. Several days --> 1
2. More than half the days --> 2
3. Nearly every day --> 3
99. No answer documented

**PH2SCOR (MH)**

Enter the score for PHQ-2 Question 2 documented in the record:

**Over the past 2 weeks, have you been bothered by feeling down, depressed, or hopeless?**

0. Not at all --> 0
1. Several days --> 1
2. More than half the days --> 2
3. Nearly every day --> 3
99. No answer documented

**PHQTOTAL (MH)**

Enter the total score for the **PHQ-2** documented in the medical record.

**OUTCOME3 (MH)**

What was the outcome of the PHQ-2 documented in the record?

1. Outcome positive (suggestive of depression)
2. Outcome negative (no indication of depression)
99. Outcome not documented

