

**CATNUM**

Sample category

- 16. AML - Outpatient visit
- 36. SCI Dx
- 48. Female, age 20-69
- 50. Random Sample
- 51. Random Sample MH
- 54. Frail/Elderly
- 60. DM Outpatient
- 61. Inpatient SC
- 68. Contract CBOC

**OTHCARE** (Validation)

Is there evidence in the medical record that within the past two years, the patient refused VHA Primary Care and is receiving ONLY his/her primary care in a non-VHA setting?

- 1. yes
- 2. no

**REVSTAT**

REVIEW STATUS (not abstracted)

- 0. Abstraction has not begun
- 1. Abstraction in progress
- 2. Abstraction completed w/o errors
- 3. TVG failure (exclusion)
- 4. Record contains missing required answers (error record)
- 5. Administrative exclusion from all measures

**AGE**

Calculated field (NEXUSDT - BIRTHDT).

**FALLEVAL2** (Core)

During the time frame from (computer to display time frame), was a basic fall evaluation, documenting all of the following five components completed?

- Circumstances of the fall
  - Medications patient is taking
  - Relevant chronic conditions
  - Diagnostic plans/therapeutic recommendations
  - Documentation of action taken as appropriate
- 1. Yes
  - 2. No

MDE = Missing or  
Invalid Data Exclusion  
(data error)

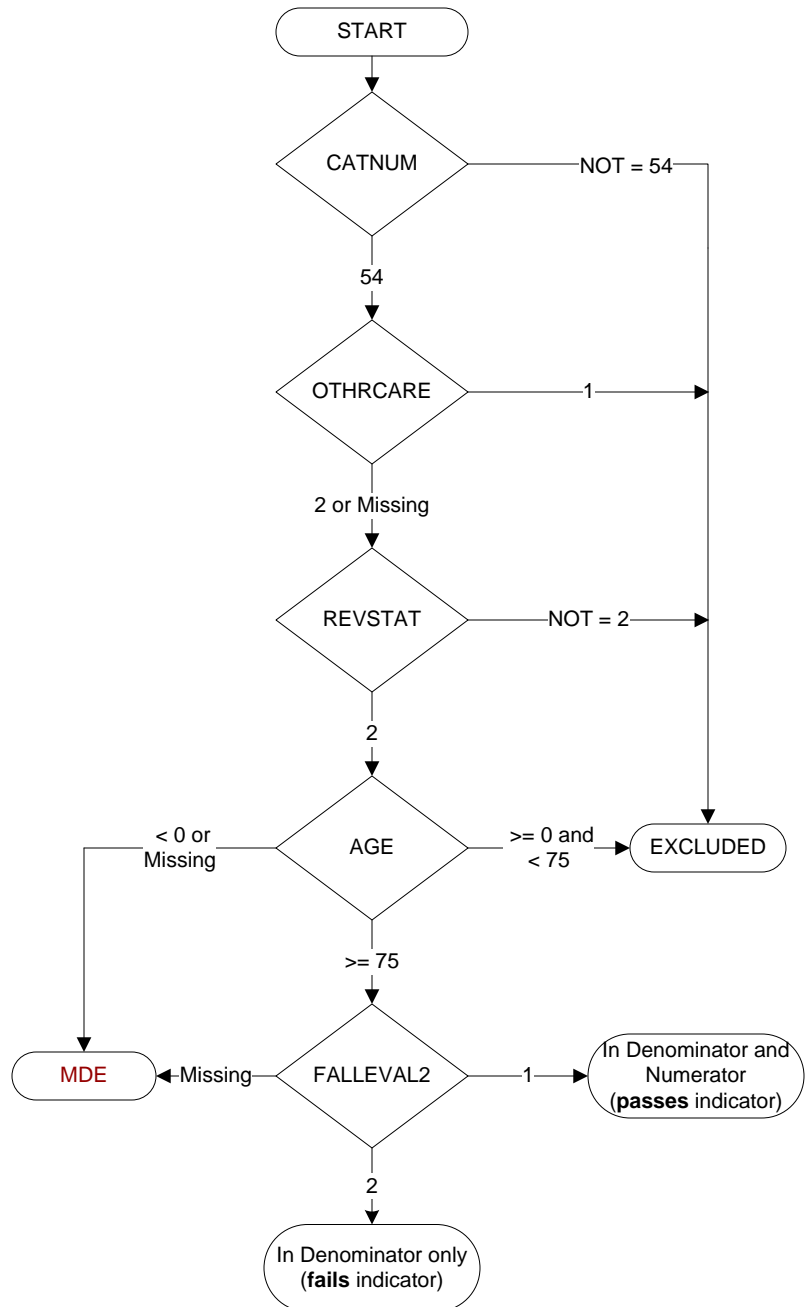
**\*\* timeframe \*\*** (Core)

If falinjva = 1, computer to display (falinjdt to askfaldt + 3months)

If falinjva = 2 or twofalls = 1, computer to display (askfaldt to askfaldt + 3 months)