

CATNUM

Sample category
16. AML - Outpatient visit
36. SCI Dx
48. Female, age 20-69
50. Random Sample
51. Random Sample MH
54. Frail/Elderly
60. DM Outpatient
61. Inpatient SC
68. Contract CBOC

FEFLAG (rcvd on pull list)
FE case flagged for CGPI review / scoring?
0. No
1. Yes

OTHCARE (Validation)
Is there evidence in the medical record that within the past two years, the patient refused VHA Primary Care and is receiving ONLY his/her primary care in a non-VHA setting?
1. yes
2. no

REVSTAT
REVIEW STATUS (not abstracted)
0. Abstraction has not begun
1. Abstraction in progress
2. Abstraction completed w/o errors
3. TVG failure (exclusion)
4. Record contains missing required answers (error record)
5. Administrative exclusion from all measures

DOCHOSPCE (PI module)
Is one of the following documented in the medical record:
- the patient is enrolled in a VHA or community-based Hospice program
- the patient has a diagnosis of cancer of the liver, pancreas, or esophagus
- on the problem list it is documented the patient's life expectancy is less than 6 months?

DMFLAG (rcvd on Pull List)
Pt flagged w diagnosis of Diabetes Mellitus?
0. No
1. Yes

AGE (Calculated field)
NEXUSDT - BIRTHDT (clinic visit date - date of birth)

MDE = Missing or Invalid Data Exclusion (data error)

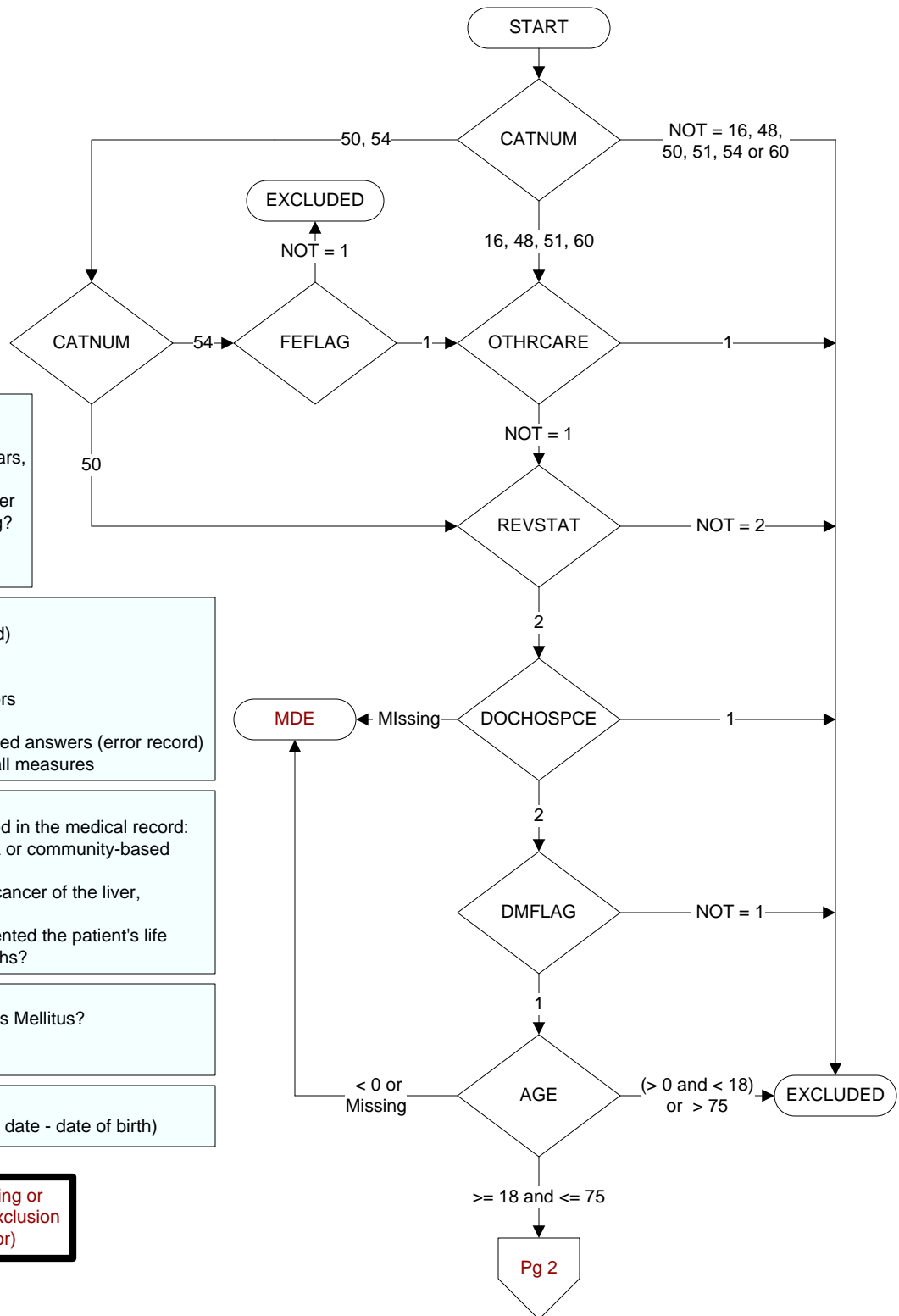

LIPSRCH (Shared Module)

Is there documentation in the record that the patient was enrolled in a clinical trial or research protocol that precludes access to the lipid profile?

1. yes
2. no
95. not applicable

LDLDONE (Shared Module)

Was an LDL-c in mg/dL or mg/100ml obtained?

1. yes
2. no

LDLCALC (Shared Module)

How was the LDL-c value in mg/dL or mg/ 100ml measured?

1. direct
2. calculated
3. triglycerides too high to obtain valid LDL-C
95. not applicable

LDLDT (Shared Module)

Enter the date the most recent LDL-c value in mg/dL or mg/ 100ml was obtained.

STDYBEG

Study begin date - provided with pull list (not abstracted)

