

**CATNUM**

Sample category  
16. AMI - Outpatient visit  
36. SCI Dx  
48. Female, age 20-69  
50. Random Sample  
51. Random Sample MH  
54. Frail/Elderly  
60. DM Outpatient  
61. Inpatient SC  
68. Contract CBOC

**FEFLAG** (rcvd on pull list)  
FE case flagged for CGPI review / scoring?  
0. No  
1. Yes

**OTHCARE** (Validation)  
Is there evidence in the medical record that within the past two years, the patient refused VHA Primary Care and is receiving ONLY his/her primary care in a non-VHA setting?  
1. yes  
2. no

**REVSTAT**  
REVIEW STATUS (not abstracted)  
0. Abstraction has not begun  
1. Abstraction in progress  
2. Abstraction completed w/o errors  
3. TVG failure (exclusion)  
4. Record contains missing required answers (error record)  
5. Administrative exclusion from all measures

**DOCHOSPCE** (PI module)  
Is one of the following documented in the medical record:  
- the patient is enrolled in a VHA or community-based Hospice program  
- the patient has a diagnosis of cancer of the liver, pancreas, or esophagus  
- on the problem list it is documented the patient's life expectancy is less than 6 months?

**AGE** (Calculated field)  
NEXUS clinic vist dt - patient date of birth

**SEX** (rcvd on pull list)  
Patient's gender  
1. male  
2. female  
3. unknown

**TESTPAP** (PI)  
Does the medical record contain the report of a Pap test performed for this patient within the past five years?  
1. Pap test performed by VHA  
3. Pap test performed by private sector provider  
6. Hysterectomy or congenital absence of a cervix  
7. All Pap test reports within the past five years note sample was inadequate or that "no cervical cells were present"  
98. Patient refused all Pap tests  
99. No documentation Pap test performed

**MDE = Missing or Invalid Data Exclusion (data error)**

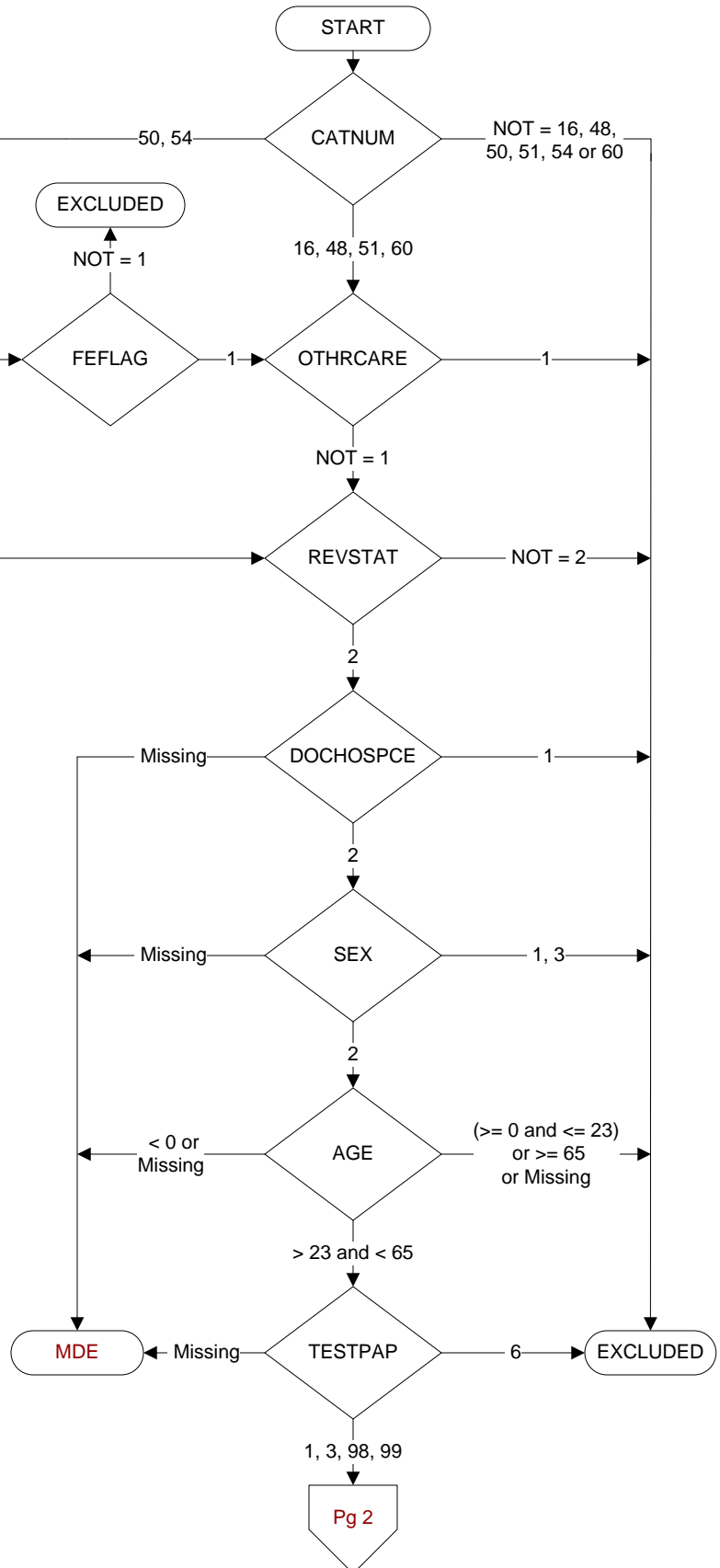

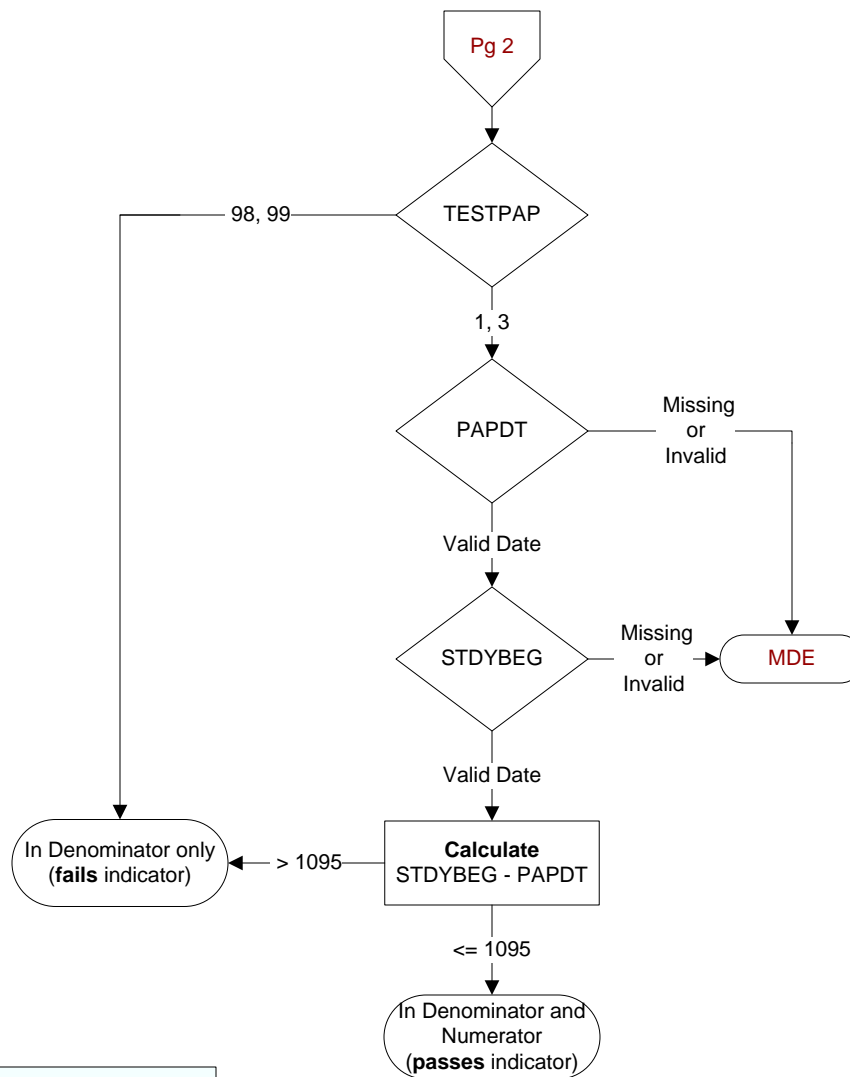

**STDYBEG** (rcvd on pull list)  
Study interval begin date

**PAPDT** (PI)  
Enter date of the most recent Pap test performed  
during the past three years.