

**REVSTAT**

REVIEW STATUS (not abstracted)

- 0. Abstraction has not begun
- 1. Abstraction in progress
- 2. Abstraction completed w/o errors
- 3. TVG failure (exclusion)
- 4. Record contains missing required answers (error record)
- 5. Administrative exclusion from all measures

**APROCODE** (Validation)

Enter the ICD-9-CM principal diagnosis code

**DCDATE** (Validation)

Enter the date of discharge. (received on pull list and may not be modified)

**ADMDT** (Validation)

Enter the date the patient was formally admitted to inpatient status at this VAMC.

**BIRTHDT** (rcvd on pull list)

Patients date of birth.

**AGE**

calculated field: ADMDT - BIRTHDT

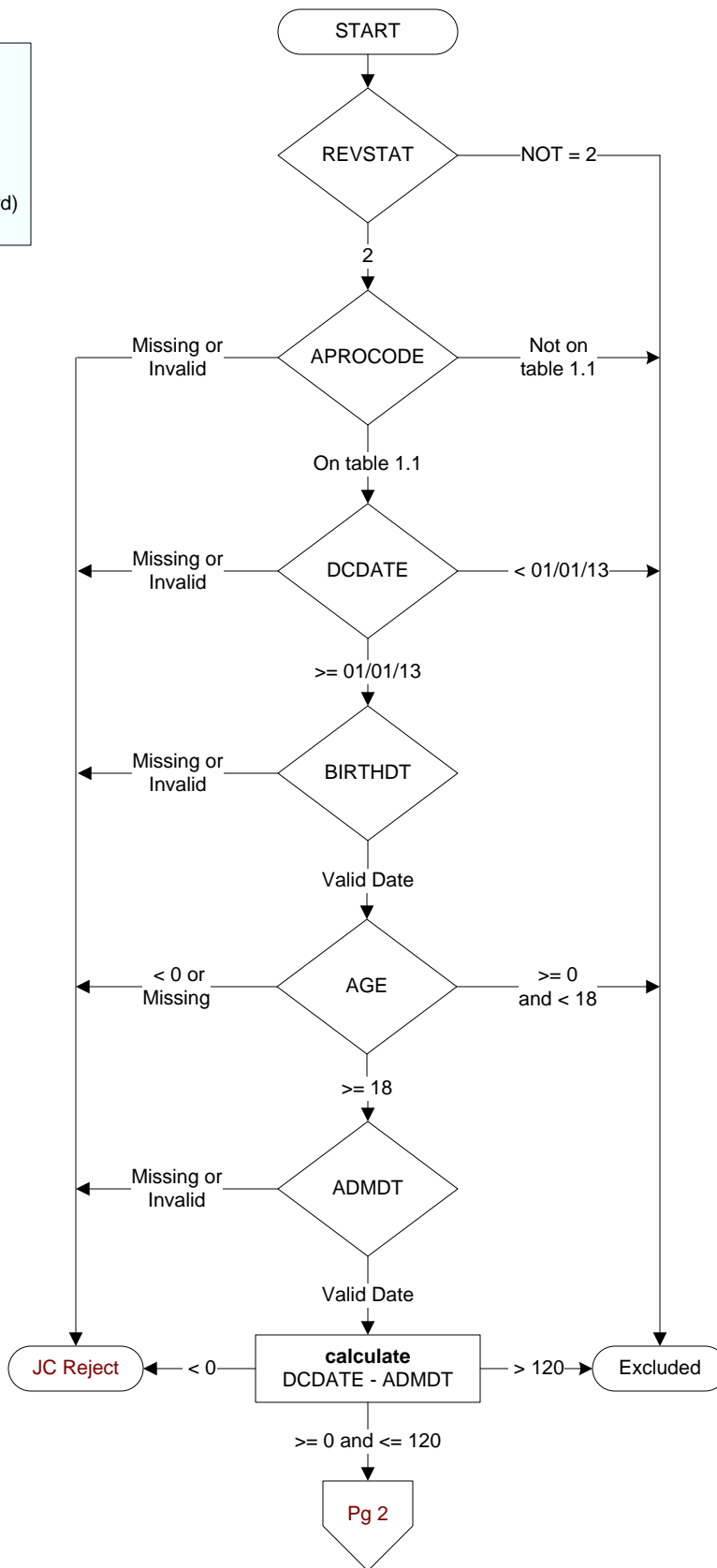

**CLNTRIAL** (Validation)  
During this hospital stay, was the patient enrolled in a clinical trial in which patients with acute myocardial infarction (AMI) were being studied?  
1 = Yes  
2 = No

**TRANSIN3** (Validation)  
Was the patient received as a transfer from an inpatient, outpatient or emergency/observation department of an outside hospital or from an ambulatory surgery center?  
1. Yes  
2. No

**COMM1TX** (Validation)  
Did the patient present initially to a community hospital where he/she received all or part of the first 24 hours of care for ACS?  
1. yes  
2. no

**COMM1NPT** (Validation)  
Was the patient a transfer from a community hospital where he/she was an inpatient for ACS care?  
1. yes  
2. no

**INPTACS** (Validation)  
Was the veteran already a VAMC inpatient when ACS occurred?  
1. yes  
2. no  
95. not applicable

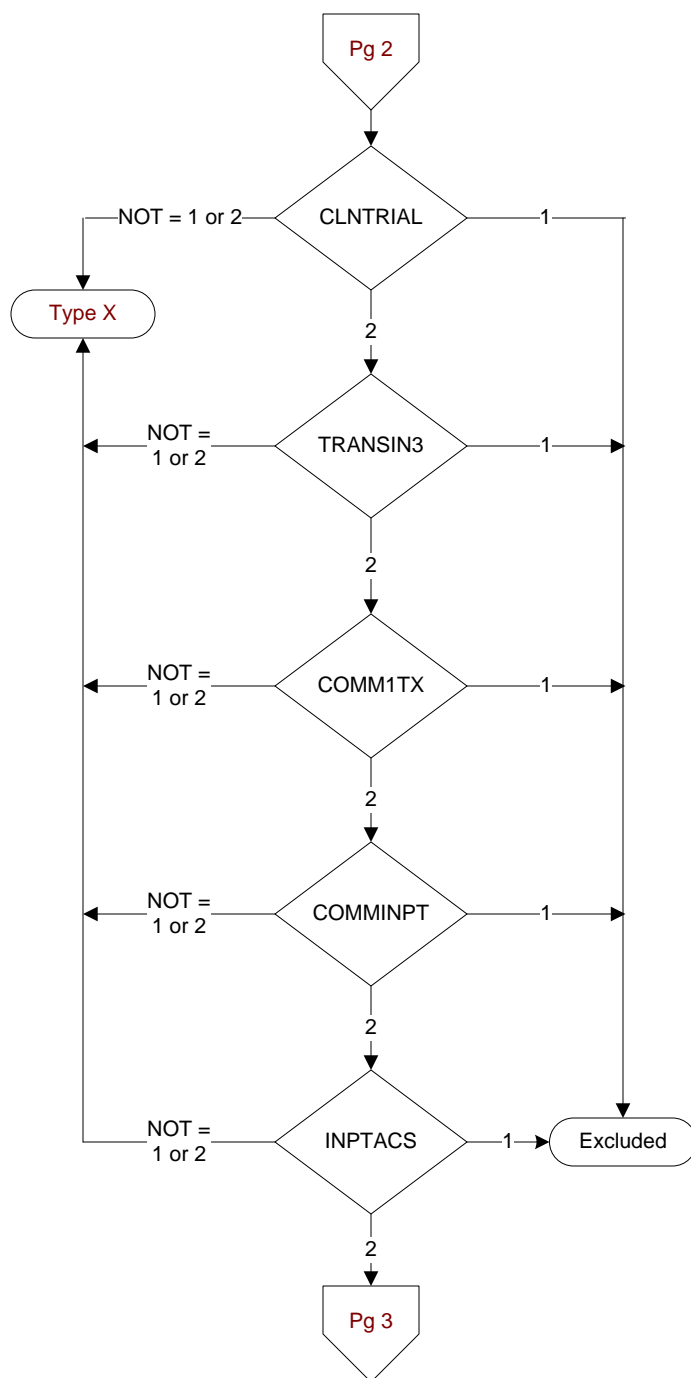

**INTRPECG** (At Presentation)  
What were the specific findings from interpretation of the ECG performed closest to hospital arrival?  
1. ST-segment elevation  
2. Left Bundle Branch Block (LBBB)  
3. Isolated Posterior MI  
4. Non-ST Elevation MI (NSTEMI)  
95. Not applicable  
99. Interpretation not consistent with above terminology

**THTHGVN** (revasc)  
Was primary fibrinolytic therapy received during this episode of care?  
1 = Yes  
2 = No

**THTHDATE** (revasc)  
Enter the date primary fibrinolytic therapy was initiated during this hospital stay.

**THTHTIME** (revasc)  
Enter the time primary fibrinolytic therapy was initiated during this hospital stay.

**ACUTEDT** (Validation)  
Enter the earliest documented date the patient arrived at this or another VAMC.

**ACUTETM** (Validation)  
Enter the earliest documented time the patient arrived at this or another VAMC.

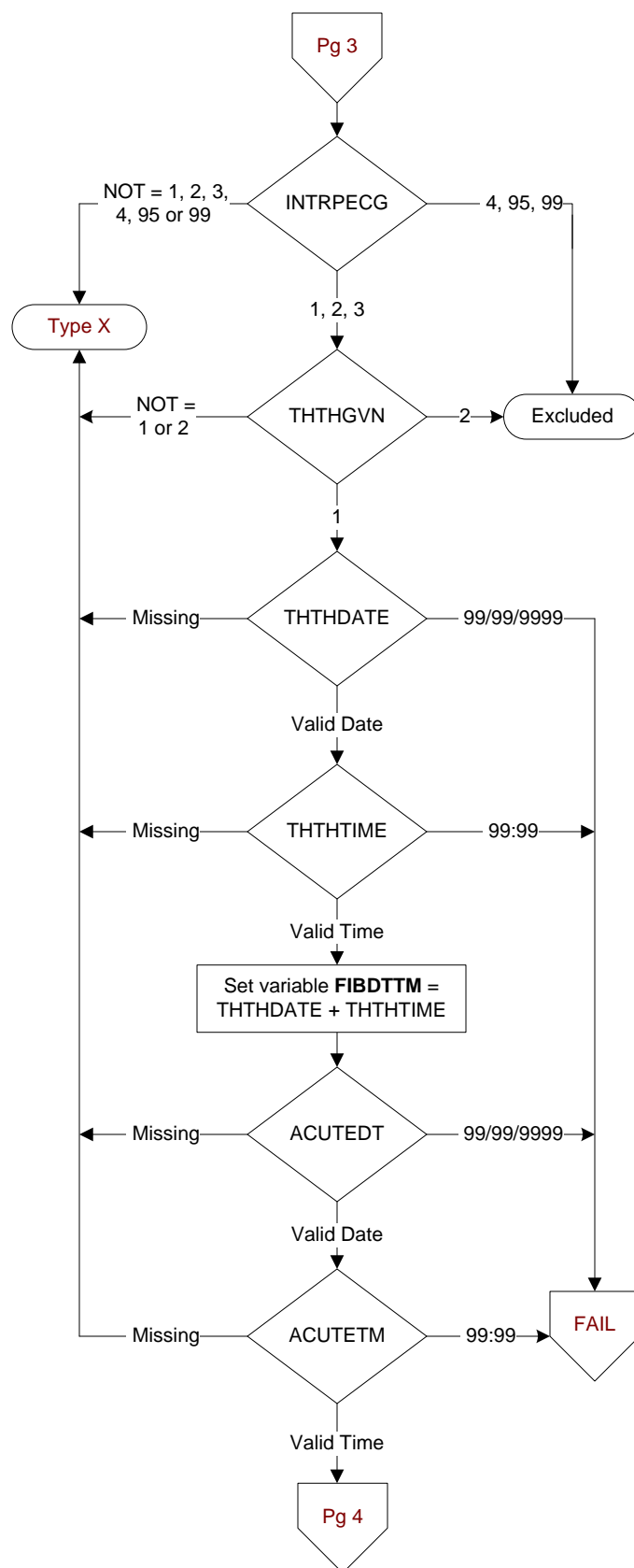

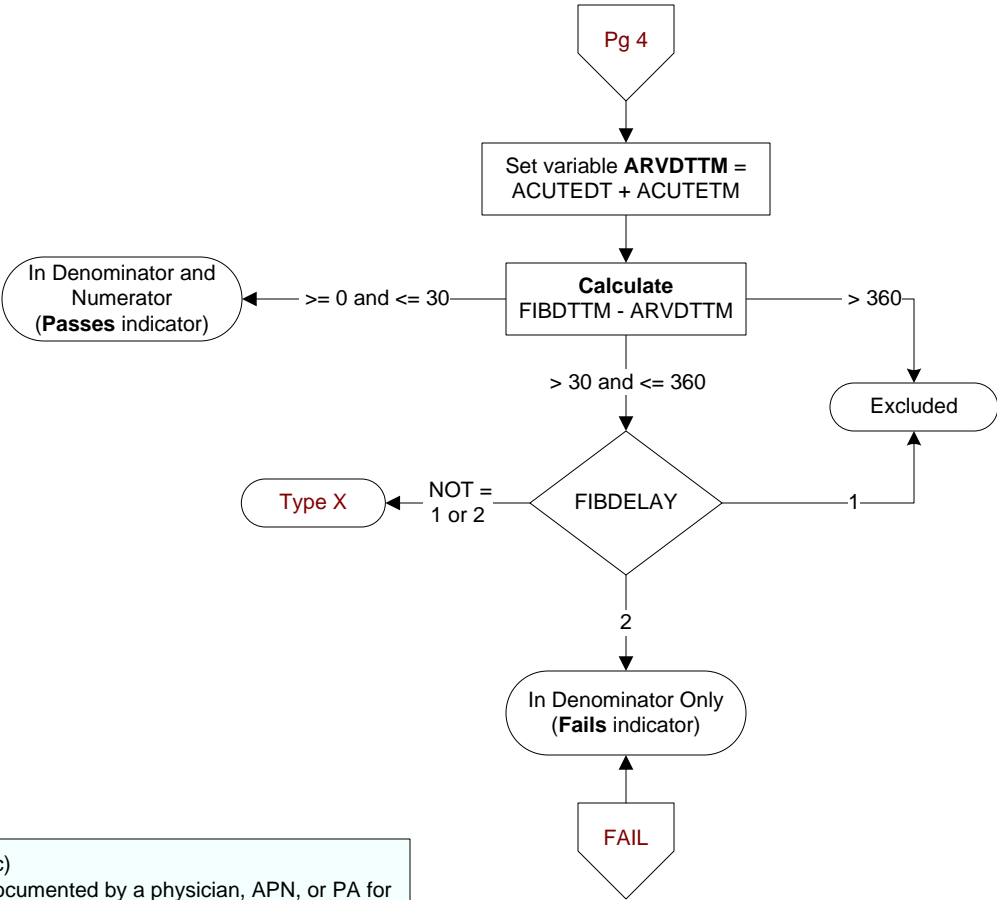

**FIBDELAY** (revasc)  
Is there a reason documented by a physician, APN, or PA for a delay in initiating fibrinolytic therapy after hospital arrival?  
1. Yes  
2. No  
95. Not applicable