

REVSTAT

REVIEW STATUS (not abstracted)

0. Abstraction has not begun
1. Abstraction in progress
2. Abstraction completed w/o errors
3. TVG failure (exclusion)
4. Record contains missing required answers (error record)
5. Administrative Exclusion

HCSTATUS (HBPC)

Counting from the most recent HBPC encounter within the study interval, enter the patient's status in regard to HBPC admission:

2. HBPC admission greater than or equal to 30 days but less than or equal to 1 year
3. HBPC admission greater than one year (>365 days from the admission date)

STDYBEG

Study Begin date - not abstracted - received on pull list

ADMISDT (HBPC)

Enter the HBPC admission date. Admission date is date of the note in which a full assessment of the patient is documented.

ADMITMED (HBPC)

At the time of admission to HBPC, was the patient on 9 or more medications from the VA?

1. Yes
2. No
95. Not applicable

MDE = Missing or
Invalid Data Exclusion
(data error)

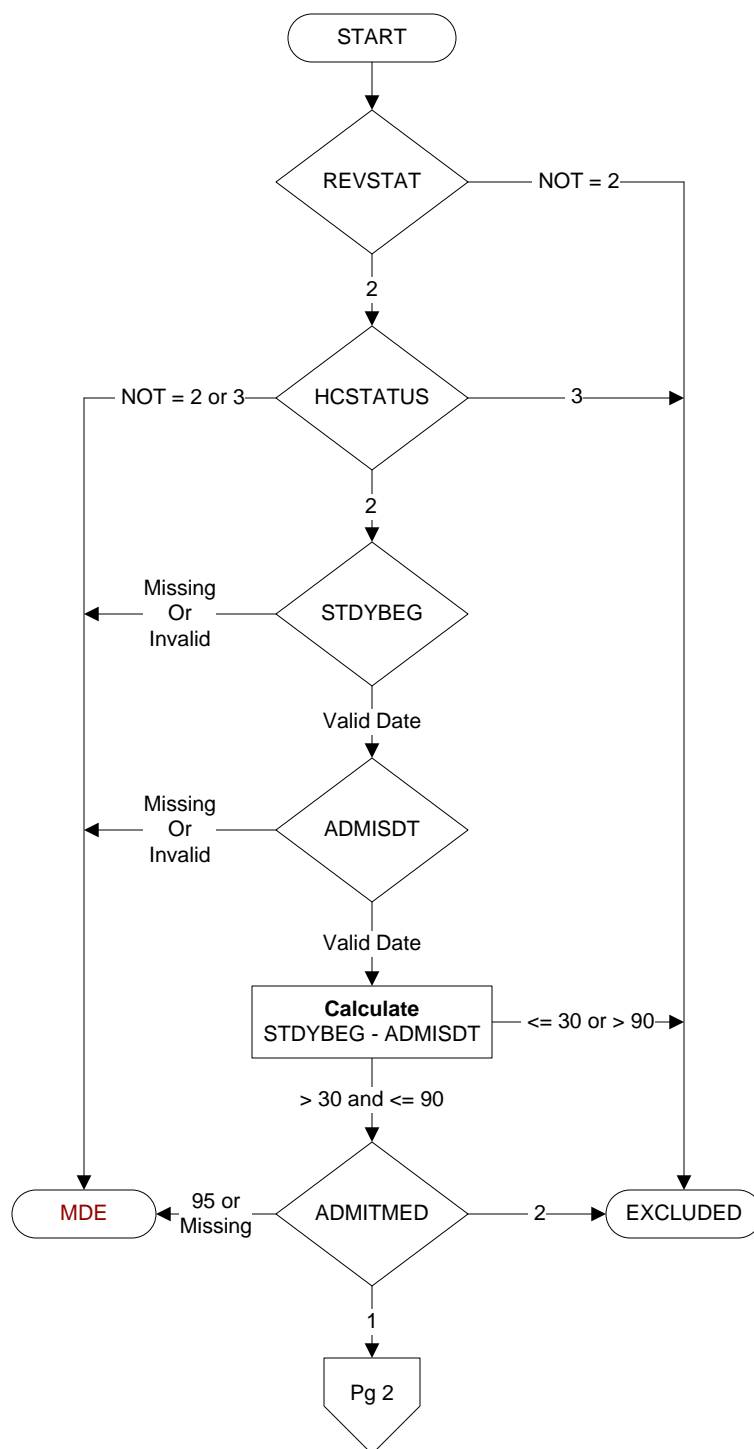

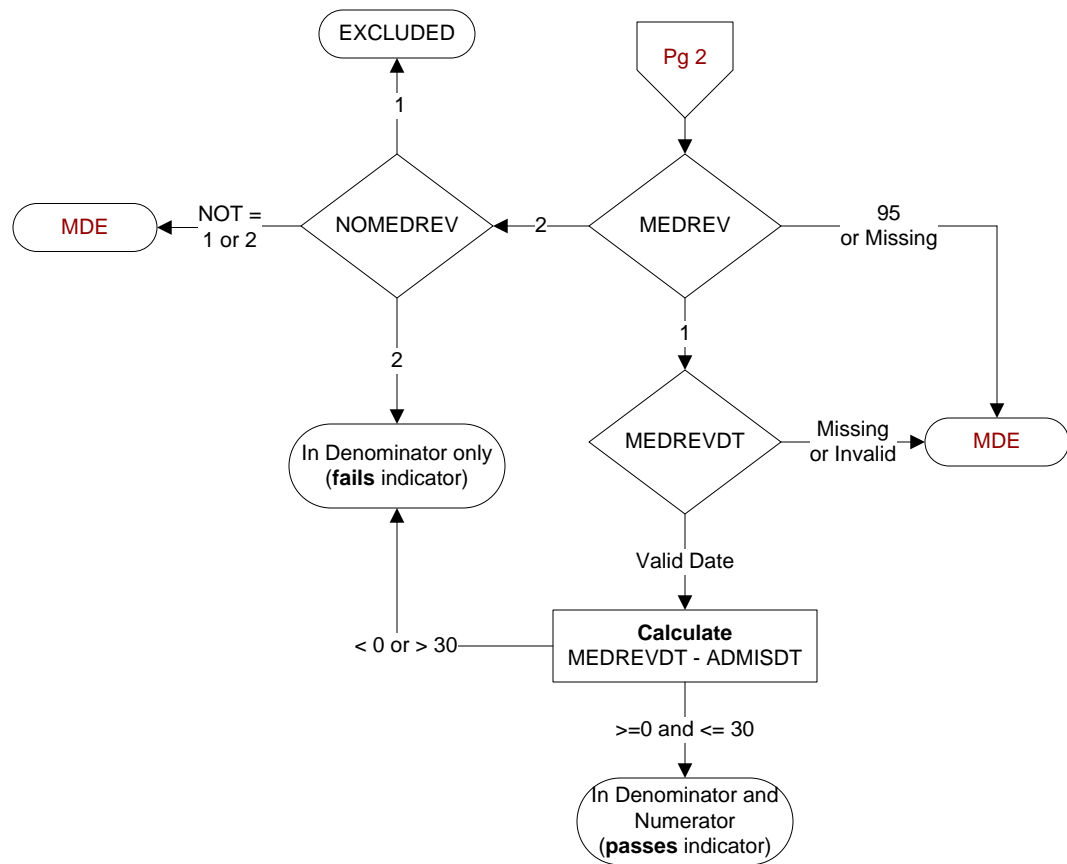

MEDREV (HBPC)
 Did a pharmacist review the patient's medication management plan?
 1. Yes
 2. No
 95. Not applicable

MEDREVDT (HBPC)
 Enter the date of the medication management plan review.

NOMEDREV (HBPC)
 Did the record document the patient was hospitalized during the time the medication management plan was to be reviewed?
 1. Yes
 2. No